The Weather
Oakland, Vicinity, Santa Clara, Sacramento and San Joaquin Valleys—Fair tonight and Saturday, heavy frost Saturday morning; light northerly winds.

Exclusive Associated Press Service

Oakland Tribune

A GREATER NEWSPAPER FOR GREATER OAKLAND

HOME Edition.

VOL. LXXXVII—TWO CENTS—SUNDAY FIVE CENTS | OAKLAND, CALIFORNIA, FRIDAY EVENING, MARCH 2, 1917. | 22 PAGES | NO. 10.

GERMAN PLOTTERS AID MEXICO

:o: :o: :o: :o: :o: :o: :o:

Senate Votes $1,500,000 For Bay Naval Base

OAKLAND TO SHARE HUGE SHIP ORDER FOR BRITISH

Local Yards, Together With Others Situated on Pacific Coast, to Get Contracts in $150,000,000 English Coin

CAMPAIGN TO OVERCOME SUBMARINE RAVAGES

Moore & Scott Company Are Already Constructing 9,400-Ton Steamer Which Will Cost $1,000,000 When Completed

That Oakland shipyards, together with others on the Pacific coast, are to have their share of the new British campaign of replenishment in shipping circles, which is said to involve the expenditure of more than $150,000,000 in American yards, has been made known through statements of constructors now in New York engaged in placing a number of those contracts.

The Moore & Scott Company of this city is already at work on one steamer of 9400 tons capacity, to cost $1,000,000 when completed, while several others have been turned over to the Union Iron Works for completion. Seattle, Portland and other northern ports are to likewise come in for their share of the great overseas business, which represents the most extensive attempt of the British government to overcome the ravages of the submarine warfare of Germany.

HUGE CUNARD ORDER.

So far only the Cunard Steamship Company has come out in the open in the matter of ship contracts, with orders for twenty-five American built freighters of about 12,000 tons average. It is understood, however, among steamship men and ship contractors familiar with the plans of the British maritime interests that these contracts for more than 400,000 tons of new sea material is but the forerunner of a tremendous foreign ship construction program which England has outlined.

It is generally understood today, as a result of this announcement, that every shipbuilding resource East and West will soon be working at capacity in an effort to fill the orders of the British interests alone. In addition there are eight or nine big Norwegian freighters which are under way in various yards, which will tax the possibilities of the shipbuilding industries of the United States to the utmost. The great proportion of the ship construction work, it is understood, will be performed on the Pacific coast on account of satisfactory labor conditions, ease of transportation of materials, and other advantages.

$150,000,000 EXPENDITURE.

The British interests are willing, it is understood, to pay a sufficient price for American-built ships as to warrant American shipbuilders in making extensive developments to meet the future demand. The actual money which it is understood is to be invested in various marine craft in American shipyards within the next year is said to total more than $150,000,000 in actual outlay. This is aside from repair work and overhauling and changed ship construction designed to meet growing conditions.

The Bethlehem Steel Corporation and its subsidiaries have a large share in the British awards, but the demand is so great that several independent companies are in course of formation to meet the demand. Among the coast shipyards to profit by the new British campaign, aside from local interests, are the Northwest Steel Company of Portland, Ore.; Seattle Drydock and Construction Company of Seattle and Ames & Holmes, also of Seattle.

AUTOIST KILLED

Alameda Man Meets Death in Collision

GIRLS ARE HURT

MISS RUBY PORTERFIELD, injured in fatal auto wreck this morning.

Driver Loses Race With Train to Make Crossing

One man is dead and two women companions are badly injured today, following a midnight joy ride, when the automobile carrying the merry party collided with an Alameda electric train, south-bound, at First and Webster streets and smashed itself to pieces against the other vehicle's fender.

Albert H. Landsberger, commission man and dealer in bonds, is dead, Miss Ruby Porterfield, Casa Madera Apartments, Sixteenth and Castro streets, and Miss Belle Morris, 825 Fifty-second street, suffered serious injuries when the accident occurred.

Landsberger, an unmarried man, living at 1615 San Jose avenue, Alameda, was killed instantly by the crash. The two women were thrown to the pavement, escaping the full force of the collision, but suffering shocks and numerous contusions. Both are said to be injured internally.

Miss Porterfield, a clerk in the Venus confectionery shop in Fourteenth street, and Miss Morris, cashier in the same place, finished their work early last evening and went for a ride with Landsberger. Another man, whose name has not been established, was in the machine at the time of the collision, but disappeared after the accident and has not been found by the police. The two women were in no condition today to give his name or a detailed account of the joy ride and accident.

RACE TO CROSSING.

According to District Attorney William H. Hynes, who saw the accident, the train was proceeding toward Alameda when the crash occurred. Landsberger's automobile endeavored to cross the track while going in a northerly direction. The machine was moving at a high rate of speed and the driver, Landsberger, endeavored to cross the tracks at First and Webster before the train. The automobile lost the race and the crash followed.

Immediately following the accident, Hynes and J. Giambruno, 1423 Linden street, another witness of the accident, rushed the two women to the Emergency hospital, where their injuries were attended to. Landsberger's skull was fractured and he suffered other injuries. He died before being moved from the scene of the accident.

Hynes said that Landsberger acted as if confused when driving the machine. A curve at First and Webster streets prevents a full view of coming vehicles.

INTERNAL INJURIES.

Miss Norris is at the home of an aunt, 825 Fifty-second street, where she was taken early today from the Emergency hospital. She is suffering badly from shock and numerous contusions.

Miss Porterfield's leg is not broken, as first reported, but she is suffering from possible internal injuries and

(Continued on Page 4, Col. 4.)

CRISIS MAY FORCE HOUSE TO APPROVE NAVAL BASE

Senate Votes for Site on Bay, But Location Not Stated in the Appropriation; Padgett's Opposition to Be Overcome

BY UNITED PRESS.
LEASED WIRE TO TRIBUNE.

WASHINGTON, March 2.—The Senate today adopted by a vote of 46 to 26 the amendment to the navy bill appropriating $1,500,000 for a naval base on San Francisco bay, but designated no site.

The appropriation was strongly urged by the navy department. Congressman Padgett, chairman of House committee on naval affairs, has announced that he will oppose this amendment in conference. The present crisis may force an acceptance of the item by the House.

Senator Phelan of California addressed the Senate late last night at length in support of the amendment.

"We must establish such a base as recommended by the Helm commission on our Pacific coast," urged Phelan. "It is not going too far to say Germany probably intended, after parceling Texas, New Mexico and Arizona to Mexico to parcel out California, Oregon and Washington—perhaps to Japan."

Phelan made the statement following receipt of President Wilson's and Secretary of State Lansing's letters saying the Zimmermann Mexico-Japan plot letter is authentic.

"This," Phelan declared, "is well within their power to do after the war or for that matter during the war."

"Our own knowledge of the facts," Phelan said, "must snow us without any doubt or equivocation that it is well within the power of these governments to take the Pacific coast.

"What would it cost to recover it? Over the mountains we would hurry our troops, only to be stayed by the enemy, who should have blown up the railroads in the mountain passes. We would hurry our fleet from the Atlantic, only to find the canal obstructed; and then, when our fleet, such as it is, would arrive, it possibly would not be able to cope with the enemy because Hawaii would have been seized as a naval base; Alaskas great coal fields would be the prize of the enemy and California's oil fields would serve their navy.

"There is stern military necessity," Phelan said, "for such a base here 'to protect the Pacific.'"

OPPOSED BY WORKS.

Resuming consideration of the bill under an agreement to vote on its final disposal at 4 o'clock the Senate worked today under a rule limiting each Senator's discussion of any item to five minutes.

Opposition to another navy yard on San Francisco bay to supplement the Mare Island navy yard was made on the ground that it could not be used within at least five years.

Senator Works was one of those who objected. Senator Phelan also of California, observed that the amendment did not provide for Los Angeles and San Diego, in Senator Works' part of the state.

WORK ON ALAMEDA SITE.

ALAMEDA, March 2.—The federal surveyors who are making soundings and surveys on the different proposed naval base sites on San Francisco bay are back at work on the Alameda site, making a second series of borings. Operations are being conducted from a barge anchored in the shallow water which covers a portion of the proposed site.

The return of the surveyors and the passing by the lower House of the State Legislature of the Arnerich amendment to the tidelands bounding bill, have revived general interest in Alameda in the naval base project. Despatches from Sacramento telling of the passage of the Arnerich measure, mention that it will probably be amended by the Senate to incorporate a provision so that Alameda can lease its west end tidelands for an indefinite period to the United States government.

YARROWDALE PRISONERS TO BE FREE BY MARCH 7

Four Americans Reaching Copenhagen From German Concentration Camp Tell Story of Danger and Privation

BY ASSOCIATED PRESS
LEASED WIRE TO TRIBUNE

WASHINGTON, March 2.—Germany, in a note delivered to the state department today by Dr. Paul Ritter, Swiss minister, promises the release of the Yarrowdale prisoners on March 7, saying quarantine regulations will have been complied with by that date.

COPENHAGEN (via London), March 2.—Four Americans from the steamer Yarrowdale, who have been prisoners in Germany for three months, arrived here today. They are Dr. John Davis, Columbus, Miss.; Orville McKim, Watertown, N. Y.; Dr. H. D. Snyder, Norfolk, Va., and Richard Zabriskie, Englewood, N. J. The four men were practically destitute.

FUGITIVES DESTITUTE.

The men reached here with only the clothes they stood in, and will, under the custom of the sea, be supported by the British consul until it is possible to send them home. They owe their release before the remainder of the seventy-two Americans who were on the Yarrowdale to the fact that, as physicians or veterinarians, they ranked as officers and were confined in the officers' camp at Karlsruhe. The horse tenders and sailors who composed the bulk of the American captives, are still held in "quarantine" at the prison camp for enlisted men at Dulken.

The four men left the camp at Karlsruhe on February 27 and traveled direct to Warnemunde under escort, where, after being subjected to the usual frontier search, they were put aboard a Danish ferry and left to shift for themselves. The Danish police took charge of them and upon their arrival in Denmark provided them with quarters for the night in a hotel at Gjedser and gave them the first hearty meal they had enjoyed since landing in Germany in December. The next morning the Danish authorities provided railroad transportation to Copenhagen.

An ancient sea practice makes seamen stranded in a foreign port the guests of the consul of the power under whose flag the lost ship sailed. United State Consul General Winslow was compelled, therefore, to refer the passports, papers any moneyless wanderers to his British colleague. The British consul provided hotel accommodations pending an investigation as to the men's identity. He pointed out that as far as any identification was concerned, the four men might be German spies.

DRAMATIC STORY TOLD.

Few more dramatic tales have been brought forth by the war than the story of adventure, hardship and peril at sea, short rations on land and the new danger from the sky, which was related by these four American professional men to the Associated Press correspondent. Snapped up by the German raider in mid-ocean, they cruised around for days while the commerce destroyer was gathering further prizes. Then they made the voyage in the Yarrowdale to Swinemuende, under such conditions that they expected the ship's seams to open

(Continued on Page 3, Col. 4)

Congressional Union Joins Women's Party

WASHINGTON, March 2.—The Congressional Union for Woman Suffrage, and the National Woman's Suffrage party were today united when the suffrage hosts gathered here in conventions, officially ratified the proposal that has been pending for a year.

The vote was unanimous. The name of the now amalgamated societies will be the National Woman's Party.

TEUTONS IN U. S. SEND MILLIONS TO AID CARRANZA

Money Is "Loaned" to Mexico Despite Warning of Washington; Many Are Involved in Plotting Against U. S.

BERLIN CONSULS GET EARLY TIP

By ROBERT J. BENDER,
United Press Staff Correspondent.

WASHINGTON, March 2.—Millions of dollars have been sent to the Carranza government of Mexico recently by Germans in the United States, it was learned on high government authority today. Some of these millions were in the form of "personal loans" to Mexico. Other millions went into the purchase of smelter plants wherever available in Carranza's republic.

The money was sent in spite of warning by the United States that such "loans" would not have the support of this government unless all details of the arrangements between the loaning parties and Carranza met with the approval of Washington.

This was one of the countless developments which began coming to light today following discovery by President Wilson and Secretary Lansing of a carefully planned plot to unite Mexico and Japan with the imperial German government in a war on the United States.

Acting under state department orders, Ambassador to Mexico Fletcher will see General Carranza today to ask the first chief to make plain to this government his attitude regarding the German plot to plunge Mexico and Japan into war against this country.

The Washington government is anxious to ascertain whether the German proposal—even though it did not reach Carranza—is in any way affecting his attitude toward this government.

Fletcher's inquiry does not go on the theory that Carranza has been in any way affected. The administration, it was stated, assumes the first chief will affirm friendly relations with this government.

Japan has already done so voluntarily. She officially let the government know, through her ambassador, that she had no knowledge of the German plot to align Japan and Mexico against the United States and that in any event she would not harken to the proposal of Germany.

CONSULS GIVEN TIP.

It was definitely established today that all instructions to German consuls in the United States were sent to von Bernstorff at the same time as the Zimmermann letter. The instructions covered the handling of pending business and desired further dismantling of German ships in American harbors in event of a break in relations. They covered also the matter of instructions to be left by consuls with special agents when the consuls left this country.

The scope of the orders to the consuls is understood to be broad and in many respects startling. All go to show, it is officially declared, that while at peace with this government Germany was constantly plotting hostile acts in hundreds of forms against the United States.

The United States is ready to make other equally startling disclosures "in proper time."

PROPAGANDA SPREAD.

It is known, however, that evidence of established German propaganda had been found in the revolutions both in Cuba and Costa Rica.

Within the last few weeks President Gonzales of Costa Rica has conferred with Secretary Lansing and President Wilson regarding the situation in his country, now ruled by a de facto head with Gonzales temporarily in exile.

Shortly after Gonzales' meeting with officials here, it was pointed out, the State Department announced the de facto government of Costa Rica would not be recognized by the United States.

Immediately afterward the de facto head of Costa Rica announced boldly that he did not need or care for the support of the United States.

Officials here intimate strongly the head of that Latin-American republic is probably otherwise cared for.

Evidences of Teutonic propaganda work in other Latin-American countries is also being carefully investigated.

In this connection some concern is felt here over restlessness that has sprung up in Colombia because of the indefinite postponement of the Colombian-American treaty. This is believed to have moved President Wilson in recently urging action on the treaty. Senator Stone, chairman of the foreign relations committee, will push action on the treaty during the extra Senate session after March 4.

MEXICANS IN INTRIGUE.

NEW YORK, March 2.—Luis Cabrera, minister of finance in General Carranza's government; General Obregon, Carranza's minister of war; the late Victoriano Huerta, former dictator of Mexico, and others were named today by various stories of German intrigue in connection with a plot of foment revolts and anti-American outbreaks in Mexico.

The New York police and agents of the United States Department of Justice are said to have word of German operation as long ago as last June, when investigations of wire tapping in New York by the police department are said to have stopped efforts to run down the conspiracy.

Police officials are said to have obtained information, through listen-

(Continued on Page 2, Col. 3)

23 American Ships Target For U-Boats

12 Vessels Destroyed, 4 Citizens Killed Since War Began

BY UNITED PRESS
LEASED WIRE TO TRIBUNE

WASHINGTON, March 2.—Twenty-three American ships have been attacked, twelve have been destroyed by mines or submarines, four Americans have been killed and six have been wounded in Germany's naval operations against American shipping since the start of the war, according to official statistics available today. The casualties are exclusive of those resulting from sinking or attacks on British ships, such as the Lusitania and Laconia. The list follows:

Feb. 19, 1915—Evelyn; one Spaniard; struck mine; lost.

Feb. 22, 1915—Carib; three lost, one American; struck mine; lost.

April 12, 1915—Greenbrier; no casualties; struck mine; lost;

May 1, 1915 — Gulflight; three Americans; torpedoed.

May 25, 1915 — Nebraskan; no casualties; injured by torpedo attack.

July 25, 1915—Lellanaw; no casualites; sunk by submarine.

Nov. 18, 1915—Helen W. Martin; no casualties; struck mine; lost.

Dec. 3, 1915—Communipaw; no casualties; fired on by submarine; proceeded.

Dec. 15, 1915 — Petrolite; one wounded (not American); attacked by Austrian submarine; proceeded.

June 18, 1916—Seaconnet; no casualties; damaged by mine or torpedo.

July 9, 1916—Gold Shell; no casualties; damaged by mine.

Aug. 14, 1916—Oswego; no casualties; fired on by submarine.

Oct. . . , 1916—Kansan; six injured; sunk, probably by a mine.

Oct. 28, 1916—Lanao; no casualties; sunk by submarine.

Nov. 7, 1916—Columbian; no casualties; sunk by submarine.

Nov. 26, 1916—Galena; no casualties; fired on within three-mile limit.

Nov. 26, 1916—Chemung; no casualties; sunk by Austrian submarine.

Dec. 10, 1916—St. Helens; no casualties; attacked by submarine.

Dec. 14, 1916—Rebecca Palmer; no casualties; fired on by submarine.

Jan. 9, 1917—Sacramento; no casualties; fired on by submarine.

Jan. 21, 1917—Westwego; no casualties; stoped by submarine; undamaged.

Feb. 3, 1917—Housatonic; no casualties; sunk by submarine.

Feb. 13, 1917—Lyman M. Law; no casualties; sunk by submarine.

Denmark Is Dry by National Order

LONDON, March 2.—The sale of all spirits and other alcoholic liquors has been prohibited in Denmark, according to a Reuter despatch from Copenhagen. The order is temporary and calls for returns to be made on all stocks of spirits in the country.

NAVY GUNS READY TO GUARD U. S. SEA RIGHTS

Administration Leaders in Congress Work Overtime to Expedite Authority for President to Launch 'Armed Neutrality'

INTERESTS SAFEGUARDED AT HOME AND ABROAD

Wilson and Navy Department to Act Promptly in Meeting Diver Menace; American Merchantmen to Be Manned

Bulletin

WASHINGTON, March 2.—The $535,000,000 naval appropriation bill was passed by the Senate today without a roll call. It now goes to conference.

Last Minute News

By John Edwin Nevin,
International News Service Staff Correspondent.

WASHINGTON, March 2.—Arrangements to put into effect the policy of "armed neutrality" against Germany await the word of President Wilson. The plans of the navy are complete. Within half an hour after the order is issued to arm American merchantmen the Atlantic yards of the department will be at work.

Administration leaders in Congress were working overtime today to expedite the legislation demanded by the chief executive. It is to be engrossed as soon as finally approved by both houses and will immediately be signed. Shortly thereafter the orders to arm American ships will be issued from the White House. Then the issue will again be passed directly to Germany.

What additional steps besides furnishing guns, ammunition and experienced gunners will be taken is known only to the President and his advisers. They have worked out all of their plans behind the curtain of absolute necessary secrecy. But it is known that nothing has been left undone to safeguard the interests of the United States at home and abroad.

WAR SINEWS FURNISHED.

The fact that the White House confidently announces that there will be no extra session of Congress "at this time" indicates that the President believes that he can handle all expected developments. The work of general preparedness has been greatly simplified by the passage of the new revenue bill, which furnishes the sinews of war for all of the national defense program.

Cable advices from Vienna saying that the new Austrian note dealing with the submarine situation will not be ready for another week puzzled officials here. They intimated that there was a possibility that Germany had failed in her effort to have Austria simply repeat, as her reply to the American interrogation, the original German announcement that she was to engage in unrestricted submarine warfare and then to warn all shipping from the Mediterranean.

No complete report has yet been received from Ambassador Penfield regarding his conference with Foreign Minister Czerin. It is accepted here as entirely possible that the Austrian reply may be of such a character as to require continued correspondence.

AUTHORIZES SHIP ARMING.

BY UNITED PRESS.
LEASED WIRE TO TRIBUNE

WASHINGTON, March 2.—The armed neutrality bill passed the

(Continued on page 2, Col. 4.)

Japan Brands German Plan as Preposterous

BY INTERNATIONAL NEWS SERVICE
LEASED WIRE TO TRIBUNE.

TOKYO, March 2.—The idea that Japan might desert the entente and join Germany in waging war on the United States was characterized as "utterly preposterous" by a high government official today.

It is reported that the foreign office is preparing a formal statement, reaffirming Japan's allegiance to the entente and assuring the United States of its friendly feeling.

Combined Wire Service of All Other Newspapers

With the international situation more acute than it has been in a generation, the advantages of a full and complete news service are more apparent today than ever before. The TRIBUNE is the only paper in the West that is served by all the great news gathering associations. Readers of The TRIBUNE have placed before them the combined services of all other papers—Associated Press (exclusive for Alameda County), United Press, International News and Pacific News. No telegraphic news can escape The TRIBUNE.

MORE RESULTS

19TH ST., 310, near Webster—Single rms. with stove, $7 and $12 per mo.

Rooms Rented First Day—20c

HOUSE, wagon and harness for sale; in fine condition; reasonable. 170 6th st.

Sold After Second Day—40c

SUNNY 3-room apt, flat, gas range, open fireplace; $15.50. 1011 Linden st.

Apartment Rented First Day

IT PAYS TO ADVERTISE

Lines Seven Days Only $1

WAR COUNCIL IS PLANNED

U. S. EXPERTS TO DIRECT IN EVENT OF HOSTILITIES

BY UNITED PRESS.
LEASED WIRE TO TRIBUNE.

WASHINGTON, March 2.—A war council to direct this countrys course in event of hostilities is today in the process of formation.

It will include President Wilson, members of his cabinet and industrial experts now affiliated with the congressionally created national council of defense.

Such a war council as proposed will be strictly a coalition affair. Men of every political faith will be chosen.

The first war council will probably include more than twenty posts, departments of transp .'ation, supplies, communications, etc., being individually supervised by "big men" of the country.

Daniel Willard, president of the Baltimore & Ohio railroad, will be asked to head the transportation department, it was learned.

Willard, it became known today, has "cleaned up his desk" as president of the Baltimore & Ohio railroad. Should the call come to him he would be ready to step into any newly created cabinet post without delay.

Many of these details were discussed yesterday when the national defense council, whose active membership comprises all members of the cabinet and the country's greatest engineers and experts in the industrial world, met with the heads of eighteen of the nation's largest railroad systems.

The meeting was called by Willard, himself the present head of the transportation division of the national defense council, to discuss the railroad needs of the United States in the event of war.

The first big result of the meeting was the division of the nation's railroad systems into departments corelative with the western, eastern, southern and northern departments of the United States army. Those railroad heads who attended are today en route home to work out with the commanders of those various departments further details which were suggested by members of the general staff.

Samuel Gompers, it is taken for granted, will have the post of director of labor in the proposed war council.

Practical means of co-ordinating the hundreds of different branches of work involved in industrial preparedness so that the proposed war council may be as compact as possible, are now being worked out by the national council of defense.

TEUTONS IN U. S. IN MEXICAN PLOT

Millions Are Sent to the Southern Republic; Cabera in Intrigue.

(Continued From Page 1)

ing to telephone conversations, of meetings by conspirators.

The story of German intrigue as told here involved the deposition of Carranza and the substitution of General Obregon, Cabrera or some other Mexican who had a following. The recognition of the Carranza government, it is said, by the United States stopped the plans. Propagandists also are said to have been responsible for stories that General Carranza had forced American troops to evacuate Vera Cruz.

MAY CUT OIL SUPPLY.

EL PASO, Texas., March 2.—United States Government agents are directing their attention toward German activity in the Tampico oil district in Mexico, where the oil supply for the British navy is obtained. It is feared the Germans will attempt to influence the Mexicans to cut off this supply. The recent uprising of Felix Diaz' followers in the Tampico district and in the states of Nuevo Leon and Tamaulipas is attributed to German influence.

At least ten German army officers are in the service of General Francisco Murguia, Carranza commander of the division of the north, according to information obtained by United States Government agents here. One of these officers is quartermaster-general at Juarez. In other Carranza divisions many Germans are in Mexican service, among them the chief of staff to Governor General Gabriel Gavira of the State of Durango.

Government advices are that anti-American uprisings in Chihuahua, Torreon and Durango during the period the American expedition was in Mexico were caused by German influence. In Torreon a colony of forty Germans are charged with responsibility for the riot which resulted in the destruction of the American consulate last summer. Sixty Germans are said to remain in Chihuahua and the only mining and smelting plant now operating in Northern Mexico is being conducted by a German company at Mapimi, Durango.

Two German doctors are said to be with Villa near Parral, attending his wounds and directing his operations.

GRANT WILSON WAY IN ARMING AMERICAN SHIPS

(Continued From Page 1)

House last night after many patriotic speeches. Those who failed to vote for the power Wilson asked were:

Democrats—Shakleford of Missouri, Dicker of Missouri and Sherwood of Ohio.

Republicans—Benedict, California; Cary, Wisconsin; Cooper, Wisconsin; Davis, Minnesota; Helgerson, North Dakota; Lindbergh, Minnesota; Nelson and Stafford, Wisconsin, and Wilson, Illinois.

Socialist—London of New York.

Many in Congress felt today President Wilson had administered Chairman Stone of the Senate foreign committee a direct rebuff yesterday for his wavering support by making Senator Swanson, instead of Stone, his mouthpiece in confirming the plot story.

CONFIRM CONSPIRACY.

BY ASSOCIATED PRESS
LEASED WIRE TO TRIBUNE.

WASHINGTON, March 2.—In response to the Senate resolution the President has transmitted a report from Secretary Lansing stating that the evidence has come to the possession of the United States within the last week and that the authenticity of Foreign Minister Zimmermann's instructions to German Minister Von Eckhardt in Mexico City is established as revealed by the Associated Press. The President's reply to the resolution and Secretary Lansing's report are as follows:

To the Senate: In response to the resolution adopted by the Senate on March 1, 1917, requesting the President to furnish the Senate, if not incompatible with the public interest, whatever information he has concerning the note published in the press of this date purporting to have been sent January 19, 1917, by the German secretary for foreign affairs to the German minister to Mexico, I transmit herewith a report by the secretary of state, which has my approval.

WOODROW WILSON.

To the President: The resolution adopted by the United States Senate on March 1, 1917, requesting that that body be furnished, if not incompatible with the public interest, whatever information you have concerning the note published in the press of this date purporting to have been sent January 19, 1917, by the German secretary for foreign affairs to the German minister to Mexico, I have the honor to state that the government is in possession of evidence which establishes the fact that the note referred to is authentic, and that it is in possession of the government of the United States and that the evidence was procured by this government during the present week; but that it is in my opinion incompatible with the public interest to send to the Senate at the present time any further information in possession of the government of the United States relative to the note mentioned in the resolution of the Senate. Respectfully submitted,

ROBERT LANSING.

NAVY BILL IS FIRST.

BY ASSOCIATED PRESS
LEASED WIRE TO TRIBUNE.

WASHINGTON, March 2.—When the Senate convened today Senator Stone asked it to displace the naval bill and take up the armed neutrality bill. Senator LaFollette delayed the procedure by demanding a vote.

Senator Stone's motion prevailed by a vote of 64 to 15, and debate on the bill began, to be interrupted at noon, however, according to agreement for consideration of the naval appropriation bills.

A parliamentary situation prevented consideration of the bill and Senator Stone gave notice that he would move to take it up at 4 o'clock this afternoon after the vote on the naval bill.

The vote on the motion could not be construed as a test vote on the bill inasmuch as some Senators opposed its consideration then on the ground that it was a violation of the spirit of the unanimous consent agreement covering the naval bill. Those who voted no were Senators Bryan, Clapp, Cummins, Curtis, Gronna, Jones, Kirby, LaFollette, Myers, Norris, Page, Sherman, Townsend, Watson and Works.

In view of that situation there was no discussion of the bill as only fifteen minutes remained before the naval bill came up automatically.

Stone then asked unanimous consent that it be taken up at 4 oclock, when the naval bill is out of the way. Senator Gronna of North Dakota, Republican, objected, and Stone gave notice he would move to take up the neutrality bill again at that hour.

The Senate also adopted another committee amendment making all appropriations in the bill immediately available instead of waiting until July 1.

LODGE FOR EXTRA SESSION.

In urging Senators to accept the amendment Lodge said the present situation required passage of the naval bill and also an extra session of Congress.

The country, he said, is in a situation where it may be at war at very short notice. The navy is our first line of defense. We want all of these appropriations immediately available. To tie up the money until next July would be a great mistake. This money we need now. If we do need it we shall need it very much indeed.

"I also think there ought to be an extra session of the whole Congress. In the present situation the whole American government ought to be here. Matters ought not to be left entirely without participation by the minority. Congress ought to be here in this condition of public affairs. If necessary appropriation bills can be held up, but this naval bill ought to pass for no one can tell when we will need every dollar with the utmost quickness."

The issuance of $150,000,000 in bonds to provide the emergency fund of $115,000,000 given the President to expedite naval shipbuilding and for additional submarines costing $35,000,000, added to the naval bill by the Senate committee, was approved by the Senate, 50 to 24.

House to Act on Espionage Ship Bills

WASHINGTON, March 2.—With proper encouragement the House is ready to take up the espionage bill, already passed by the Senate, and the shipping bill strengthened with war amendments as a result of joint conferences between the merchant marine committee and the shipping board. The shipping amendments are of vital importance, as among other provisions is one authorizing the United States to take over contracts for hundreds of thousands of tons of shipping under construction in American shipyards for foreigners.

German Diver Sunk by British Steamer

NEW ORLEANS, March 2.—A German submarine which attacked the British steamer Knight Companion in the Atlantic, was sunk in an exchange of shells, according to the commander of the steamer which arrived here today.

The U-boat opened fire at a range of 7500 yards and fired five shells at the Knight Companion, all of which went wild. The vessel's second shot hit the submarine, which turned over and sank. The Knight Companion is under heavy guard at the docks here.

Grand Jury Indicts German Spy Plotter

NEW YORK, March 2.—The federal grand jury, which has spent five days probing the alleged spy plot by which American newspaper correspondents were sent to England as "observers," this afternoon indicted Albert A. Sander, Charles W. Wunenburg and George Vaux Bacon.

The charge against the men was launching a military enterprise for a foreign government on United States soil.

Only One "BROMO QUININE"
To get the genuine, call for full name LAXATIVE BROMO QUININE. Look for signature of E. W. GROVE. Cures a Cold in One Day. 25c.
—Advertisement.

NO WARNING IN BARRED ZONE, IS BERLIN'S EDICT

Last Day of Grace for Sailing Ships Past; Divers to Act

BY ASSOCIATED PRESS
LEASED WIRE TO TRIBUNE.

BERLIN, March 2, via London.—The admiralty made the following announcement today: "On March 1 expired the final period of grace allotted for sailing ships in the Atlantic. From this date no special warning will be given to any boats by submarines."

Universal Training Bill Is Introduced

WASHINGTON, March 2.—Senator Watson of Indiana this afternoon introduced the general staff's universal military training bill in the Senate.

PRESIDENT TO TAKE OATH ON FAMILIAR BIBLE

Place of Ceremony to Depend on Business in Congress

BY ASSOCIATED PRESS.
LEASED WIRE TO TRIBUNE.

WASHINGTON, March 2.—When President Wilson takes the oath of office next week he will do so on a small Bible used for the same purpose when he was sworn in as governor of New Jersey and as chief executive of the nation in 1913.

The President has not decided whether he will take the oath Sunday at the White House or at the capitol. The place depends upon the status of business in Congress.

At OAKLAND and SAN FRANCISCO

Roos Bros.

Fine Waists $5.95

IN Georgette and Crepe de Chine, White, Flesh and Maize, Stunning New Models, shown for the first time in our Waist Department. Every lady in Oakland should see these remarkably Fine Waists at $5.95

New Suits

Light weight Velours, Satin Charmeuse, Taffeta, Burella Cloth, Poiret Twill, Jersey, Spring Gabardine, Serge and wonderful Check Suits—Colors are entrancing: Gold, Purple, Jade Green, Fuchsia, Sea Foam, Rose, Mustard, Orange, Coral, etc. A great addition to our already large selection of *Roos' Quality Suits at* $35

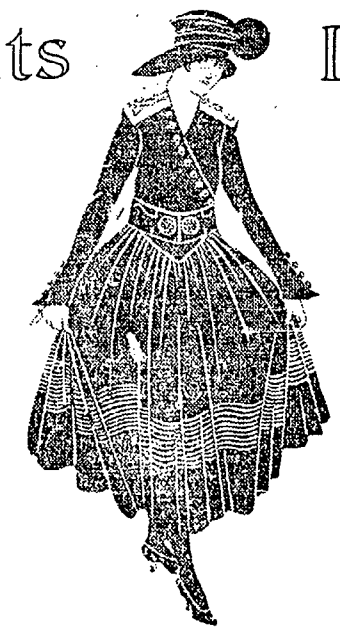

Dresses

That Are New—

The very latest creations in Crepe de Chine — Taffeta — Georette and Taffeta — Serge — and Serge Combination Dresses — *bought by our New Buyer* — A remarkable showing of exquisite frocks at *$20, $25, $30*

Ladies' Jersey Sport Jackets

In real Heather Sport Colors and Pinch-Backs FOR $10

Skirts

The Smartest Skirts in Town

Stunning New Models in Sport Effects. Wonderful Colorings at Moderate prices.

$6.50, $7.50, $8.50, $10.50 at Both Stores

Roos Bros. INC.

"THE HOUSE OF COURTESY"

Market at Stockton SAN FRANCISCO — Washington at 13th OAKLAND

No extra charge for CREDIT—Nothing off for cash

Manheim & Mazor

CLAY BET. 13TH & 14TH

Our easy payment plan

is a dignified and convenient method of buying ladies' apparel. A small deposit and the balance in amounts to suit your convenience.

No extra charge for credit—Nothing off for cash.

Charmingly fresh—

New trimmed hats

Hats that are simple and dignified, richly trimmed or tailored—quite the season's most pretentious showing. All advanced models, revealing coming tendencies!

Materials	$ 5.00
Highly colored crepes	$ 7.45
Fancy satins	$10.00
Vivid colored silks	$12.50
Khaki kool	$13.50
Genuine Milan	$14.95
Milan hemps	$16.00
Colors	$17.50
Peacock	$18.50
Gold	$20.00
Apple green	
Rose	
Blue and sand	
Gold and navy	

Full of new ideas—

Dresses of individuality

Women now buying declare styles were never so beautiful

—Dresses of all-serge
—Dresses of all-taffeta
—Dresses of silk jersey
—Dresses of all-georgette
—Dresses of crepe de chine

$13.75 $14.95 $16.00 $18.00 $19.50 $23.00 $25.00 $27.50 $29.50 $32.50

They are artistic. They are simple, yet elegant. They are beautiful—there is no other word that describes them. Yet the prices we have marked them are as little as a woman expects to pay. Special attention is called to the new youthful looking, straight line dresses.

A credit account opened if desired

California Outfitting Co.

Old Gold, Silver and Platinum Bought — *Highest Prices Paid*

H. LOEB
Manufacturing Jeweler
467 13th Street, Room 27, Upstairs
OAKLAND, CAL.

Spring Shoes

New Spring Models for ladies and children arriving daily.

Among the New Ones

SPAT PUMPS in patent colt, turned soles and square throat effect—priced at $5.35

SPATS in broadcloth of white steel and pearl gray, also chamois, priced at ..... $1.75 and $2.45

OYSTER WHITE TOP BUTTON BOOTS with black kid vamps at $7.50

WHITE NILE CLOTH LACE BOOTS with white ivory soles and French heels at $6.00

Special for the young woman—TAN RUSSIA SPORT SHOES priced at $5.00

For the children—Patent Colt Vamps with white Nubuck tops. Sizes 5 to 8 ..... $2.00

Sizes 8½ to 11 ..... $2.50

Sizes 11½ to 2 ..... $3.00

Washington Near 14th SAVOY *Boot Shop* Oakland *Washington Near 14th*

O'Connor, Moffatt & Co.

The Secrets of a Thousand Boxes

will be disclosed to you tomorrow in every one of our style departments.

Shipment after shipment has been pouring in to our receiving room during the last few days—the beautiful new things have been carefully unfolded from their wrappings, inspected, marked and will be out for your inspection tomorrow. This will be a great Saturday.

The Children's Dept.

will have for you an array of pretty new coats in the latest styles, straw and lingerie hats, sweaters, dainty hand made underwear for children, made by the wonderful needles of the Filipino women—and some specials, too.

New Wash Dresses—neat, becoming little styles for practical wear, with fancy pocket and sailor collar in white. Come in different colored small stripes.
Sizes 2 to 6 years, special at 60¢, $1, $1.25
Sizes 8 to 14 years, special at $1.50, $2, $3.00

Smart Sport Crepe Dresses with the dashing wide stripes of pink, blue gold and green. Long fancy pointed collar with tasseled ends is a pretty feature. Made with a good generous hem for growing girls. Sizes 8 to 14..$5.00

New Sweaters—Those of well finished fiber thread in gold, Copenhagen and rose, with pocket and belt, are $4 and $5.50, according to size.

Those of lustrous silk fiber in fancy weave with white sailor collar come in the sports pink, cerise, gold and three shades of blue. Sizes 26 to 28.....$6.50
Sizes 30 to 34.....$9.50

Dainty Lingerie Dresses in beautiful styles, suitable for confirmation and fancy wear. Very moderately priced.

A Day of New Things

Hats were never more beautiful, nor chic, nor becoming than now—waists, too, with their charming jabots and lace trimmed effects in Georgette and crepe de chine—wonderful little conceits in motor hats, veils and neckwear and a delightful showing of new dresses, suits and coats.

Post St. near Kearny
San Francisco
O'Connor Moffatt & Co.
Kearny St. Entrance

OAKLAND TRIBUNE, Oakland's greatest evening newspaper assures its advertisers that the circulation of this paper reache every day over 250,000 readers.

DIVER PARLEY SOUGHT

LONDON SURE U. S. WILL ENTER WAR

German Plot "Last Straw" Say Papers; Northcliffe Remains Silent.

BY UNITED PRESS. LEASED WIRE TO TRIBUNE.

LONDON, March 2.—Revelations of Germany's intrigue against America created as much of a sensation here as it must have aroused in America. England believes the conspiracy seeking to align Japan and Mexico against the United States is the "last straw." America's entrance into the war is now regarded as certain.

In a general chorus of editorial denunciation of the plot it was noticeable that all the Northcliffe newspapers were silent. "A direct act of war" was the unanimous judgment of the other newspapers. While expressing their amazement at the plot, the editorials nevertheless asserted the scheme was "just what might be expected from Germany."

Confidence is expressed both by the public and the newspapers that Japan is not in the least interested in the plot and would spurn any such schemes.

Zimmermann Admits He Asked U. S. Conference

BY INTERNATIONAL NEWS SERVICE LEASED WIRE TO TRIBUNE.

BERLIN, (via Sayville wireless), March 2.—Germany will not back down. Maintenance of her new submarine policy must be a condition of any understanding reached with the United States to prevent a widening of the present breach.

Foreign Secretary Zimmermann made this assertion in the Reichstag in the course of his discussion of the efforts of the Swiss minister at Washington to bring the two nations into agreement.

"Obviously our wish to come to an understanding only can be accomplished so far that we do not conflict with our declaration of barred zones which we are firmly decided to maintain against our enemies under all circumstances," the foreign secretary declared.

Secretary Zimmermann first detailed to the Reichstag the negotiations attempted by the Swiss minister at Washington.

"In the affair of our negotiations with the United States the underlying facts are these," he said. "On February 28 we received by the good offices of the Swiss federal council a telegram of the Swiss minister at Washington who, after the breaking off of relations with the United States represents our interests there. The telegram had the following contents: 'If the German government would now show inclination to negotiate with the United States about the blockade then he (the Swiss minister) would be gladly willing to take further care of this affair.' "

BREAK REGRETTED.

All the speakers yesterday declared that the breaking off of relations with the United States was regrettable. No doubt it would be still more regrettable if there would be war with the United States. Between both countries there exists the old friendly relations. There is no political antagonism between the two countries and in the economic domain they more or less depend on each other. One could even say that they ought to be economic allies.

"Therefore, it is easy to understand that the government took care to avoid everything which might intensify the conflict and cause war with America. From the standpoint of these considerations we examined the suggestion.

"From the very outset we were absolutely certain that our part in the submarine war ought in no way be limited by concession. Obviously our wish to come to an understanding with America only can be accomplished so far as it does not conflict with our declaration on barred zones, which we are firmly determined to maintain against our enemies under all circumstances.

"Only after long consideration we decided to use our sharpest weapon. You know the course of our negotiations with America and our honest, sincere peace offer and the jeering rebuke by our enemies. To our attempt at reconciliation our adversaries opposed their will to annihilate and thus nothing was left us but to take the last and best weapon.

NEGOTIATIONS FAIL.

"If we took this decision obviously no backward step was any longer possible. We regret that neutrals have to suffer by it, but we can't help that. From the standpoint of these considerations, in my answer to America I only said that Germany, now as before, is ready to negotiate under condition that the establishment of barred zones against our enemies be not impaired.

"We only hinted at our readiness to enter into more detailed negotiations with America about the admission of passenger ships. The Swiss minister at Washington transmitted our communications and thereupon received from Mr. Lansing a note in very polite terms. Lansing says he is authorized by President Wilson to say that the government of the United States will negotiate with Germany very gladly if Germany cancels her decision of January 31. This being absolutely impossible, the negotiations had to be considered as a failure before they really had begun."

German Editor Scores Zimmermann Intrigue

WASHINGTON, March 2.—Senator Sherman of Illinois read to the Senate today a telegram from the Chicago Staats Zeitung, of which Horace L. Brand is editor, expressing condemnation of the Zimmermann instructions proposing an alliance with Germany, Mexico and Japan to make war on the United States, if the note as published yesterday was "correctly copied and is authentic."

YARROWDALE CREW TO GO FREE

March 7 Set for Release Under "Quarantine" Laws of Germany.

(Continued From Page 1)

and the vessel to sink beneath them at any moment.

They lived for more than two months in prison camps in Germany on the meager prison fare without food parcels which lighten the conditions of existence of other prisoners of war. They passed through four airplane attacks at Karlsruhe, during which bombs intended for the railroad station rained on all sides of their camp. To cap the climax they were ignorant until the last whether they were prisoners of war or neutrals in detention, whether their government was doing anything to obtain their release or whether the United States had not already entered the war. To add to their anxieties their fellow Americans from the Yarrowdale, at the time when they left them at the Neustretitz camp to be transferred with other officers from the captured steamers, were in a state of complete destitution. They were insufficiently clothed, without shoes or overclothing during the severe December cold and all were weakening under the effects, although they were subsequently remedied when Ambassador Gerard finally succeeded in locating them in the prison camp at Dulmen.

WAS HEALTH OFFICIAL.

Dr. Snyder, until recently a member of the health department of New York, was captured aboard the British steamer Voltaire, the first vessel taken by the raider, while he was returning to America from France. Zabriskie was the veterinarian on the steamship Mount Temple, a Canadian horse transport, which lost three men from shell fire. Davis and McKim were on the White Star liner Georgic, the most important bag of the German raider.

The recital of the four Americans of incidents concerning their capture and their experiences on board the raider is one with which American readers are familiar from the accounts of the Moewe and the Appam. They were treated firmly, but courteously by the German officers. They were confined in the hold during the chase of each successive prize, wondering anxiously whether the intended victim would show fight and perhaps send the raider to the bottom.

There was no loss of life except in the case of the Mount Temple on which three French Canadians were killed. Another man was injured, his foot being mangled so badly that it was amputated on board the raider. Until they reached Swinemuende the Americans had no idea that they would be treated other than as neutrals. In fact, even the British officers who were captured signed papers while on the raider with the understanding they would be transferred on the first vessel encountered for transhipment to a home or a neutral port. The capture of the Yarrowdale, with her valuable cargo, influenced the German commander to change his intention and send the prisoners to a German port on that vessel.

Aided by a heavy storm the run to the entrance of the Baltic was made undetected. Thence they steamed to Swinemuende under German convoy. After a few days at Swinemuende the prisoners were transferred to the camp at Neustrelz, where they were held for a month in quarantine. The condition of the Americans, including horse handlers from the Georgic, was deplorable. The horse handlers had been accustomed to work in the lower decks, which were half awash, in bare feet and in underclothes. They entered the boats in this condition. Three Americans went without shoes in the snow for almost a month before footwear was supplied.

GIVEN MEAGER PAY.

Dr. Snyder says he lost 30 pounds and the others about as much. They were allowed monthly pay of 60 marks, from which 54 marks was deducted for rations, leaving 6 marks to pay for coffee, tea and tobacco. What extra money they had melted away in purchasing fish and other articles to supplement their rations. Accordingly they were all out of funds when they were notified of their release on February 27.

Notwithstanding their unhappy recollections of Karlsruhe the Americans praised the camp commander, Major Schonebeck, and his assistant, Lieutenant Von Friesen, who did everything in their power to lighten the lot of the prisoners.

These Americans were unable to give a list of their countrymen from the Yarrowdale. Every scrap of paper, including passports, was taken from them. Dr. Davis and McKim said that on the Georgic with them were 57 American horsemen and two firemen.

SINKING IS DETAILED.

Detailed reports of the sinking of the British bark Galgorm Castle and the Donaldson line freight steamer Tritonian, both with Americans aboard, two of whom are missing, were received by the state department today from Consul Frost at Queenstown. The reports follow:

"The British bark Galgorm Castle, Queenstown, from Buenos Aires, cargo maise, attacked by submarine 4:30 p. m. February 27, seventy-four miles west-southwest of Bull Rock. Four Americans aboard. Two are missing; believed lost William Jackson, 19 Beech street, New York, aged 19, and David W[illegible], negro, Green county, Va., aged [illegible]

"Am[illegible] saved: Henry Merritt, Beaver [illegible] Pa., and Harry Richardson, 6[illegible] Hanover street, Boston, both white. All Americans able seamen."

The second despatch read: "The Donaldson freight liner Tritonian, 2846 tons, Halifax to Liverpool, with general cargo and horses, torpedoed without warning, 11:35 p. m., February 26, fifty miles west of Dingle. Two men missing from crew of sixty.

"Sole American, John Murphy, fourth engineer, saved.

"Weather heavy, westerly swell, dense darkness, light southeast breeze, no lights showing.

"Master saw torpedo approach ship, striking starboard bow. Ship abandoned thirty minutes, but did not sink. Boats stood by until admiralty patrol arrived, 5 a. m., and towed her until 7:30 a. m., when she sank. Submarine then not sighted. Mate's boat not heard from, believed lost. Captain's boat rescued by steamboat Charing Cross.

"Weather heavy, sea breaking, strong southwest wind, misty rain beginning at dusk. Boats were in imminent danger. Submarine offered no aid. Ship carried neither gun nor wireless. No attempt to escape."

School Children Asked to Aid in Search

CHICAGO, March 2.—School children were asked today to aid in the search for Margaret Cronin, 8 years old, whose foster-mother, Mrs. Katherine Gallagher, believes has been kidnaped by dwellers in the "black hand" district. She disappeared when going to school.

Fires Upon Doctors When His Son Dies

KENOSHA, Wis., March 2.—Sam Leonette, an Italian, becoming distracted when his five-year-old boy, Frank Leonette, died under an operation here, opened fire with a revolver on Drs. John H. Cleary and George Ross. Neither was injured.

The physicians leaped through a window when Leonette opened fire. Leonette was arrested.

Farm Loan Bonds to Be Marketed Soon

WASHINGTON, March 2.—Arrangements with a New York syndicate for the marketing of the farm loan bonds to bear a rate of 4½ per cent are being made, it was learned here today. The farm loan board expects to float $50,000,000 of these bonds and possibly $100,000,000 during the year.

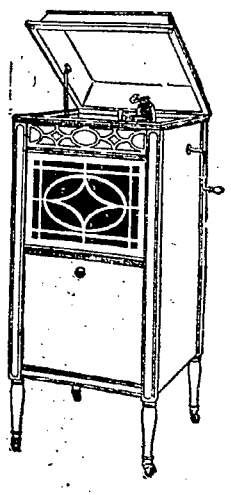

YOU MAY BUY THIS BEAUTIFUL

NEW EDISON

FOR $100

And have Fifteen Months to Pay

Cut out and mail this advertisement today.

Here is Edison's most beautiful low-priced model. It is distinctly Edison, therefore distinctly beautiful. And when you buy of us, you know that satisfaction follows — our methods insure that.

THE WILEY B. ALLEN CO., Oakland.
Please send catalogs and particulars on New Edison, Model A-100.
Name .....
Tribune Address .....

"Your Money's Worth or Your Money Back"

The Wiley B. Allen Co.
MASON & HAMLIN PIANOS
TALKING MACHINES, RECORDS AND SHEET MUSIC
1209 WASHINGTON STREET, OAKLAND

Can Walk 3 Miles

Troubles of Heart, Stomach, Digestion All Removed.

To look at Mr. David T. Remington, of Springfield, Mass., one would say, "he is as sound as a nut."

And so he is, thanks to the new combination of purifying and building up treatment embodied in Hood's Sarsaparilla and Peptiron Pills.

Mr. Remington is one of the best known men in the state, having been for 21 years in the State House in Boston as Senate Doorkeeper and Sergeant-at-Arms.

He says he had annoying symptoms about his heart, stomach and digestive organs. His old friend, Senator George E. Putnam of Lowell, urged him to take a course of Hood's Sarsaparilla and Peptiron Pills, which he did, and now—"I never felt better in all my life. I can walk from my house down town and back, 1½ miles each way."

These medicines are obtainable from every druggist. Why not begin this sensible treatment yourself today?—Advertisement.

MOSBACHER'S
CLOAK AND SUIT HOUSE
517-519 Fourteenth St.

NO. 75—Girl's Dress—Combination of Scotch Tartan and Chambray, with long waist line and scalloped peplum—full skirt—the prettiest model that could be imagined for girls from 6 to 14 years. Price, $2.50.

NO. 82—Child's Dress—Long French waist of striped Percale with solid color belt, collar and cuffs and pretty pockets. Pleated skirt. Very smart. Sizes 6 to 14. Price, $1.95.

NO. 27—Junior Dress—Striped French Gingham, with bolero made of contrasting material and the P. K. Vest. Large sailor collar, full skirt of the stripe, with plain bottom. Its simplicity makes it charming. Sizes 13 to 17. Price, $3.00.

NO. 25—Junior Dress—Striped French Zephyr. Straight-line effect, box pleated from yoke. Large collar, cuffs and belt, and adorable little drop pockets, made of contrasting solid colors; finished with two rows of stitching. Sizes 13 to 17. Price, $5.00.

No Place Like Mosbacher's for Values
517-519 Fourteenth St.

AT SAN FRANCISCO—OAKLAND—BERKELEY

"The House of Courtesy"

Roos Bros. MEN'S SHOPS

For Spring Wear.

YOU'LL want very frequently a light overcoat, for looks, and for protection against unexpected changes in the weather. You'll find them *at Roos Bros.'*

Above, we illustrate the Varsity Six Hundred, a 40-inch coat, patch pockets, adjustable collar. The "Chief" wears one of our "medium stout" models.

WE are showing a large shipmnet of ***Hart Schaffner & Marx Overcoats Priced at $25.***

ALL those Smart Spring Coats you've seen pictured in the fashion papers—Look for the sign on Washington at 13th street.

"Hart Schaffner & Marx"
HEADQUARTERS

From a Green Flannel, Double Breasted Pinch-Back, with high waist effect and peaked lapel, to loose fitting Knitted Overcoats in Gray, Blue and Green; and plenty of Brown Homespun Single Breasted Spring Coats. You'll find them all here, and at $25

SPECIAL DISPLAY OF "STAR" SHIRTS, TOO.

Roos Bros. INC.

Three Stores at Your Service.

Headquarters, Hart Schaffner & Marx Clothes.

IT'S Easy to Buy by Mail Send your address to our *"Shopping by Mail Department."*

Market at Stockton — SAN FRANCISCO
Washington at 13th — OAKLAND
Shattuck at Center — BERKELEY

Don't let skin trouble spoil your good time

Resinol heals sick skins

"I can't have any fun! I am such a *sight* with this eczema that people avoid me wherever I go. And the *itching* torments me so that I don't get any peace, anyhow."

Don't be discouraged! Even in severe, well-established cases of eczema, ringworm or similar skin-troubles, Resinol Ointment, aided by Resinol Soap, usually relieves the itching at once and quickly clears the eruption away.

Doctors prescribe the Resinol treatment. All druggists sell Resinol Ointment and Resinol Soap

THE LAST TIME you missed the last car you wished you had known what time it left. The TRIBUNE offers an up-to-date and complete first and last time car schedule free to subscribers at the main office of The TRIBUNE.

SPRING MESSAGE

Ladies' Fine SHOES

are of primary importance to every well-dressed woman. We are alive to the responsibilities placed upon us by those who look to us for style, quality and good-fitting footwear. Our exclusive Spring 1917 Models shown elegant and refined superiority.

BOYS' SHOES
Gunmetal Calf
Sizes 9 to 13½ $1.75
Sizes 1 to 2 ..... $2.00
Sizes 2½ to 5½ $2.25

GIRLS' SHOES
Gun Calf or Patent Colt
Sizes 5 to 8 ..... $2.00
Sizes 8½ to 11 ..... $2.25
Sizes 11½ to 2 ..... $2.50

Sole Agent "J. & T. Cousins" Ladies' Fine Footwear Made in New York

Reis Shoe Co.
QUALITY SHOES
1205 WASHINGTON ST.

Job Printing at The TRIBUNE Office.

SCARCITY OF FOOD FOUND BY FURTADO

Investigation on the Part of County Discloses the Storage of Supplies Far Below Normal Amount Usually on Hand

So far from there being large storage supplies of food on hand in the warehouses of Oakland and Alameda county, the amount of such materials on hand is far below the normal, according to Joseph S. Furtado, county sealer of weights and measures. Personally and through his deputies, he has been making a careful survey of the district during the last few days, and thus far no evidence has been discovered to show that manipulations of the local markets have been carried on here.

"I have ascertained that there really are no large supplies on hand, as far as my investigations have gone," he said this morning. "I have never seen the local warehouses so depleted as they are at present, and, to my mind, it is a case of actual shortage. Even the country warehouses, storing places for grain and other products, are unusually empty for this season of the year."

Reports from the deputies of County Assessor Charles F. Horner will not be available for several days, as the sworn statements of warehousemen as to the amount of stores on hand must be made as to the first Monday in March. Those who have been at work in the warehouse districts, however, distributing assessment blanks and looking over the ground, report that conditions are below normal.

In San Francisco, an official investigation is under way with the public welfare committee of the Board of Supervisors working in co-operation with Assessor John Ginty and City Sealer of Weights and Measures Lawrence J. Dolan. Sworn statements of warehousemen will be checked by Dolan and estimates of the probable consumption of food stuffs during the next sixty days will be made.

The meeting of the supervisorial committee yesterday afternoon was a stormy one. Edward L. Nolan, who started the investigation, reported that he had found 25,000 sacks of potatoes stored on three wharves, 10,000 of which had been there since February 9. "I was told that these were merely being held," he said. "Although they are considered as in transit and therefore non-assessable, they are actually being delivered to dealers in lots as though they were in a warehouse. If there really were a potato famine, this pile of food would have been depleted in twenty-four hours."

W. R. Larzelere, president of the California Wholesale Produce Association, declared that there really is a potato famine. The Oregon district, he said, which had between 300,000 and 400,000 sacks of potatoes on hand at this time last year, now has only 75,000 sacks. He reported that the onion shortage would be relieved in a few days by the arrival of 20,000 sacks from Australia.

"I don't know why you are shooting at the potato men," said Larzelere. "If you put a heavy tax on potatoes this year, I promise you that there will be no potatoes here next year to tax. We are fair men and all we want is to live and let live."

"Why don't you give the suffering public a little of that 'live and let live' stuff?" retorted Nolan.

Specials for Saturday

Theo. Gier Wine Co.

Growers and Distillers of High-Grade Wines and Brandies

FOR OVER THIRTY-FOUR YEARS quality has been our chief thought. Owning and operating our own Vineyards and Distillery assures you, without question, a quality and absolute purity seldom obtained and saves you the middleman's profit.

WINES IN BULK

ZINFANDEL, soft and mellow.....60c, 70c and 85c per gal.
BURGUNDY, full bodied, soft and dry.....$1.00 per gal.
CABERNET, excellent old wine, rich and full body..$1.50 per gal.
RIESLING, light pale color.....85c per gal.
JOHANNISBERGER, golden, rich, full flavored.....$1.50 per gal.
SAUTERNE, fine, dry, very delicate.....$1.00 per gal.
HAUTE SAUTERNE, superior, high-grade wine.....$1.50 per gal.
PORT OR SHERRY, a good wine.....$1.00 per gal.
PORT or SHERRY, XX, an excellent wine.....$1.50 per gal.
PORT or SHERRY, XXX, round, soft and mellow...$2.00 per gal.

WHISKIES

OLD KENTUCKY BOURBON.....$3.00 per gal.
OLD MARYLAND RYE.....$3.50 per gal.
GOLDEN WEDDING RYE, 6 years old.....$4.00 per gal.
BELMONT BOURBON, 8 years old.....$4.50 per gal.
OLD CROW BOURBON, 10 years old.....$5.00 per gal.

EXTRA SPECIAL

SEQUOIA COCKTAILS, all kinds, bottle of cherries free.....85c
GOLDEN WEDDING RYE, 6 years old, full quart.....85c

Main Store Open Evenings
Free Delivery Until 9 P. M.

Phone Your Order—Oakland 2510

Main Store 581-593 Eighteenth St. | Branch Store 1224 Washington St.

Births, Deaths, Marriage Licenses

MARRIAGE LICENSES

SAN FRANCISCO LICENSES.

BARNEY-GUTHRIE—Edward S. Barney, 44, Charleston, W. Va., and Olgagrace Guthrie, 32, Berkeley.
JOHNSON-JOHNSON—William C. Johnson, 28, and Lottie M. Johnson, 34, both of Oakland.

SAN FRANCISCO DEATHS.

Becker, Christina—58
Beckman, Frederica D.
Chavero, Jean P.—82
Comerford, Mary E.
De Bretteville, Matilde
Dickey, Thomas C.—35
Finberg, Charles—51
Foy, Harry L.—60
Gellert, Wilhelmina S.
Helms, Mary G.
Hood, Ella—40
Jessup, Henry H.—74
Jay, Delma
Kent, Thaddeus B.—78
King, Caroline R.
Leavens, Linda M.
McEnerney, Margaret
Meyer, Harry—13
Morse, Benjamin C.—73
Noren, Peter A.—44
Olsen, Ida A.—52
Orsi, Bernard—26
Pulvermiller, Edna A.
Simmons, Charles—48
Tweed, John O.—50
Webber, Jane H.
Wood, Anna

BIRTHS

SQUIRES—February 19, to the wife of Harold C. Squires, a son.
GORDON—February 25, to the wife of Edward D. Gordon, a son.
PALU—February 21, to the wife of Jean D. Palu, a daughter.
MURDOCK—February 27, to the wife of Alexander Murdock, a son.
NEFF—February 20, to the wife of Roy H. Neff, a daughter.
MANGER—February 24, to the wife of Melvin J. Manger, a son.
SIEDEL—February 26, to the wife of William Siedel, a daughter.
FRIETAS—February 22, to the wife of Joseph Frietas, a daughter.
KEETON—February 24, to the wife of William J. Keeton, a son.
GOMEZ—February 19, to the wife of Manuel Gomez, a daughter.
ANDERSON—February 27, to the wife of O. W. Anderson, a son.
SUTHERLAND—February 26, to the wife of Andrew G. Sutherland, a son.
BLACK—February 27, to the wife of James M. Black, a son.
CHESTER—February 23, to the wife of Theodore L. Chester, a daughter.
DANKOTT—February 19, to the wife of Morris Dankott, a daughter.
KRONICK—February 23, to the wife of Morris Kronick, a daughter.
VITAL—January 27, to the wife of Frank Vital, a son.
HOPPOCK—February 26, to the wife of Forrest E. Hoppock, a daughter.
BUNTON—February 28, to the wife of Nathan A. Bunton, a daughter.

DEATHS

CASE—In this city, February 20, 1917, Edsin Case, loving brother of Mrs. Mary Knowles of New Jersey, a native of New Jersey, aged 46 years, 7 months and 14 days. A member of the International Brotherhood of Electrical Workers.
Friends are respectfully invited to attend the funeral services Saturday afternoon, March 3, 1917, at 3 o'clock, at the parlors of James Taylor, northeast corner of 15th and Jefferson streets, Oakland.

DEASY—In this city, March 1, 1917, Peter A., husband of Kate Deasy, loving father of Raymond and Gertrude Deasy, son of Thomas and Johanna Deasy, brother of Thomas H. Deasy, Mrs. J. Sullivan, Mrs. Sarah Tersey, Mrs. Frank Riggle and the late Mrs. Eva Colgett, a native of New York, aged 40 years.
Funeral will take place Saturday, March 3, 1917, at 8:30 o'clock a. m., from his late residence, 168 Athol avenue, thence to St. Anthony's church, where a requiem mass will be celebrated for the repose of his soul, commencing at 9 o'clock a. m. Interment, St. Mary's cemetery. Funeral and interment private. Please omit flowers.

HIGGINS—In this city, February 28, Dennis, beloved husband of the late Mary Higgins and loving father of Rose and Nellie Higgins and Mrs. Michael McDonough, a native of County Leitrim, Ireland, aged 87 years.
Friends and acquaintances are respectfully invited to attend the funeral Saturday, March 3, at 9 o'clock a. m., from the residence of his daughter, Mrs. M. McDonough, 1022 Cotton street, thence to St. Anthony's church, where a requiem high mass will be celebrated for the repose of his soul, commencing at 9:30 o'clock a. m. Interment, St. Mary's cemetery.

LANDSBERGER—In this city, March 2, 1917, Albert M. Landsberger, son of the late Isidor and Martha S. Landsberger, brother of Henry M., Louis, Julius A., Lillian and Florence Landsberger and Mrs. George T. Wright, a native of California, aged 43 years.
Notice of funeral later.

LOUCKS—In this city, March 1, 1917, at 2404 Webster street, Frank L., beloved husband of Jennie D. Loucks and loving father of John, Frank and Grace Loucks and brother of Annie Loucks, Mrs. W. A. Sears and Peter G. Loucks, a native of California, aged 63 years.
Friends who wish can call and view the remains at the parlors of E. James Finney, 2655 Telegraph avenue, corner of 27th street (new location), up to 9:30 a. m. Saturday. Funeral and interment at Pacheco, Cal., at 12 o'clock noon Saturday, March 3.

NIELSEN—In this city, March 1, 1917, Pauline F. Nielsen, beloved mother of Mrs. A. Hews, Victor Nielsen, Mrs. F. Spink, Henery Nielsen, Mrs. A. Iolsen and Paul Nielsen, a native of Denmark, aged 68 years, 7 months.
Friends and acquaintances are respectfully invited to attend the funeral Monday, March 5, 1917, at 10 a. m., from her late residence, 4111 Agua Vista avenue. Incineration, Oakland Crematory.

TATE—In this city, March 1, 1917, Mrs. Susan Tate, sister of the late Sarah Arterburn, a native of Wisconsin.
Friends and acquaintances are respectfully invited to attend the funeral Saturday, March 3, 1917, at 2 o'clock p. m., from J. E. Henderson's parlors, Telegraph avenue and 23rd street, Oakland. Interment, Evergreen cemetery.

WIDMANN—In this city, March 2, 1917, Albert, dearly beloved brother of Mrs. J. H. Bruecher and Mrs. Lena Piebach, uncle of Henry and Elsie Bruecher and Mrs. A. W. Hasselbeck, a native of Wortenberg, Germany, aged 70 years, 10 months.
Friends are respectfully invited to attend the funeral services Saturday, March 3, at 2:30 p. m., from the parlors of Freeman & Cox, 8th and Brush streets. Cremation, Oakland Crematory.

UNDERTAKERS.

QUINN & SILVEY
FUNERAL DIRECTORS.
734 25th; phone Oakland 2683.
We have moved into our new residence parlors and we are prepared to give FUNERAL COMPLETE FOR $65 or up, as high as customer desires.

FUNERALS COMPLETE, $75
We pay no rent; lady assistant. J. Gorman & Son, 2222 Dana st. Ph. Berk. 151.

AUTO HITS TRAIN; 1 KILLED; 2 HURT

Albert H. Landsburger Meets Death in Collision; Women in Hospital.

(Continued From Page 1)

shock. The automobile was demolished.

Landsberger was widely known in Alameda county and in San Francisco. He is prominent in the commercial districts on both sides of the bay.

His body was badly mangled when the machine crashed into the train, as he was unable to get away from the steering gear.

Landsberger was a member of one of the best-known Alameda families. He was a brother of Julius A. Landsberger, a well-known Pacific coast cannery man and Eastern agency representative, and of Henry M. Landsberger, Mrs. George T. Wright and the Misses Florence and Lillian Landsburger. He lived at the family home, 1615 San Jose avenue, with his sisters, the Misses Florence and Lillian Landsberger, and his brother, H. M. Landsberger. His two brothers are prominent members of the Encinal Yacht Club.

Landsberger's mother, Mrs. Martha S. Landsberger, died January 31. The family have made their home in Alameda for a quarter of a century and before living here lived in San Francisco.

WOMAN DIES IN CRASH.

LOS ANGELES, March 2.—Mrs. Lucille Dean of Anaheim was almost instantly killed, while Dorothy Wilder of Los Angeles and Dewey Shipman of Lankershim were cut and cruised when the automobile in which they were riding turned turtle here today.

Following the accident Mrs. Dean rose from the ground and said:

"I am not hurt." She then fell dead in the arms of Shipman.

VACATIONS OF POLICEMEN TO BE REARRANGED

Fifteen Days Means Fifteen Days, No More, Is Edict

Firemen and policemen who have been accustomed to basing the length of their vacation periods each year on the number of days off they have each week added to the two weeks allowed by the charter, will have to compute over again the number of their days off this year. The Civil Service Board, in a communication to Commissioner Jackson, holds that "fifteen days" means just that much, positively no more.

The firemen get one day off in five, while the policemen get one day off in seven. In two weeks, therefore, the firemen have three days vacation, while the policemen have two, and in each department it has been the custom to add these days to the vacation period. Thus, the firemen received eighteen days' vacation and the policemen seventeen days. Now the Civil Service Board has upset their calculations.

Appeal by Slayer of Policeman Is Denied

The appeal of Judah Benjamin, found guilty of murder by a jury last February following the killing of police officer Robert Gushe, at Clay and Twelfth streets, was today denied by the Supreme Court and the convicted man will be taken at once to Folsom prison to serve a life sentence.

Benjamin, who afforded many sensations during his trial, has been confined to the solitary cell at the top of the county jail, following an attack on a deputy sheriff.

Bridle path Asked in Park by Riders

Commissioner W. J. Baccus today requested the council to take some action toward providing a bridle path in Lakeside Park, the matter having been brought to his attention by the members of the Equestrian Club of Oakland, which has a membership of 250. Baccus stated that the club members now go to Golden Gate Park in San Francisco for rides, and that if a path was constructed in Lakeside Park they would remain in Oakland a good share of the time. The matter was referred to Mayor Davie to take up with the park commissioners.

Hungarian Orchestra to Be Heard in Concert

A concert will be given by Schildkret's Hungarian orchestra at the Oakland Technical High School, Forty-Fifth and Broadway, on Monday night at 8 o'clock. The entertainment marks the fourth attraction of the Lyceum course which is being given under the auspices of the Oakland Teachers' Association this season.

This orchestra is of national fame. Worthy of special mention is the flute and piccolo work of two of the members.

Local Contractor to Salvage Milwaukee

SAN FRANCISCO, March 2.—Harry M. Pitman, local contractor, was the lowest bidder for the salvaging of the U. S. cruiser Milwaukee, which is ashore at Eureka. Bids were opened at Washington and Pitman's bid was $409,000. None of the bids have been accepted.

What's doing TONIGHT

Professor George Herbert Palmer lectures, First Congregational Church, Berkeley.
Harvey Loy gives organ recital, First Unitarian Church, Berkeley, 3.
Rev. Owen McGrath lectures, Newman Club, U. of C., 7:45.
"The Passing Show," Berkeley High School pupils, School Auditorium.
Jay W. Forrest lectures, Danish Hall.
Arthur I. Street lectures, Hawthorne School.
"Zaraquita" presented, Fremont High School, evening.
Orpheum—Haruko Onuka and vaudeville.
Pantages—Wirth Family and vaudeville.
Bishop — "Forty-five Minutes from Broadway."
Columbia—"Twenty Minutes in Chinatown."
T. & D.—"The United States Consul."
Franklin—Robert Harron in "The Bad Boy."
Kinema—"Civilization."
Piedmont Baths—Ocean water swimming.

What's doing TOMORROW

Art exhibit, Auditorium.
Prytanean fete, Harmon Gymnasium, U. of C., 8 p. m.
Interclass track meet, California Oval, U. of C., 2 p. m.

The Shop That Saves You Money

Still Keeping Shoe Prices Down

MR. LEWIS has just returned from his Spring buying in the East, where through his affiliation with a 60-store buying organization, he was enabled, even with wholesale prices constantly advancing, to secure exceptional values in the new season's styles. Considering market conditions *the values are something to crow about.* The Spring styles that we offer at $2.95, $3.45 up to $7.45, would cost you from one to three dollars more a pair in any of the stores in the high-rent district. We have

Complete lines of sizes in all shoes that we sell, except in an occasional sample line

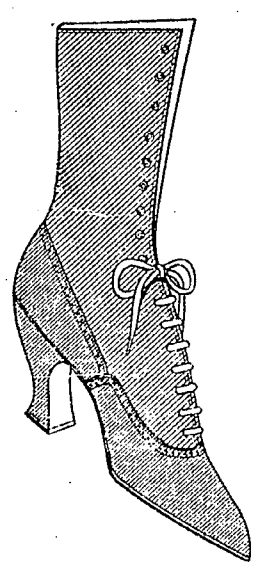

Classy High Top Black Kid Lace Boots

French Cuban Heels $3.95
Worth $5.50---Here at

Many Novelty Boots for Spring have just arrived—two-tone and all-one-color effects. Among them, all-brown suedes; all-fawn suedes; gray kid with pearl gray buckskin tops; mahogany brown vamps, mustard suede tops—both button and lace—at very low prices.

Men's Shoes at $3.45

A smart gunmetal button boot, with new stub toe, and a very popular English last lace boot in patent colt, gunmetal or tan calf. Wonderful values.

Mail Orders Satisfactorily filled the day received. We Pay Parcel Post Charges.

SAN FRANCISCO PACIFIC BUILDING

Lewis Sample Shoe Co., Inc.

SACRAMENTO 5TH AND K STREETS

1118 WASHINGTON STREET near 12TH

Togery
CLOAK & SUIT HOUSE

568-572 Fourteenth St., bet. Clay and Jefferson

WONDERFUL SHOWING
of new, entirely different and most desirable

Spring Coats

THAT ARE MOST ATTRACTIVE VALUES AT

$14.50 $19.75 $25.00

Large and Varied Assortment
Stunning Styles *Beautiful Colors*

Your choice of Burella Cloths, Wool and Silk Jerseys, Poplins, Velours, Serges, Covert Cloths, Checks and Daring Plaids.
New Collars, New Cuffs and New Pockets.
New trimmings and fancy stitchings of contrasting colors.
Coats for every occasion, for Women, Misses and Juniors.

Sport Skirts Smart new models of daring plaids and stripes, serges, velours and gabardines—gold, rose, white. Novelty belts and pockets. $8.50

INTERESTING SATURDAY SPECIALS
IN OUR
DOWNSTAIRS DEPARTMENT
VALUES EXTRAORDINARY
ALL NEW CRISP SPRING MERCHANDISE AT
REMARKABLY LOW PRICES

New Spring SUITS $12.50, $13.95 — Smart new styles in box and cluster plaited effects, some with fancy silk collars and cuffs. Colors are gold, navy, Copenhagen, green and black and white checks.

New Silk DRESSES $10.75, $12.50 — New Silk Taffeta Dresses of excellent quality, in the new tunic, plaited and straight line effects. Colors are rose, gold, navy, green and Copenhagen.

New Serge DRESSES $7.50, $9.75 — New straight line or blouse models, in good quality serge and poplin. Colors are navy, green, brown, Copenhagen, plum and burgundy.

New Spring COATS $6.95, $9.75 — Large variety of new models in sport and 7/8 lengths. Velours, plaids and checks, new combination plaids and solid colors in all the prevailing spring shades.

STRIPE SPORT SKIRTS Pink, blue and black stripes.... $1.50

NEW DRESS SKIRTS Plain black and stripe silks, also checks, serges and poplins..... $4.95

HOUSE DRESSES and Cottage Sets, in a great variety of colors and styles..... 95c

NEW SILK PETTICOATS New spring shades in Messaline. $1.50

Be sure to state GOLDEN STATE BUTTER

If you merely say: "I want the best butter," you are not always sure of what you'll get. Ask your dealer for Golden State.

California Central Creameries

Ask for and Get SKINNER'S THE HIGHEST QUALITY EGG NOODLES
36 Page Recipe Book Free
SKINNER MFG. CO., OMAHA, U.S.A.
LARGEST MACARONI FACTORY IN AMERICA
San Francisco Office, 15 Main Street

GRONEAN'S RICE healthful economical

ASK FOR and GET HORLICK'S THE ORIGINAL MALTED MILK
Cheap substitutes cost YOU same price.

WE GIVE S&H TRADING STAMPS ON EVERYTHING

Let the YOSEMITE CO. Be Your PURE FOOD GROCER
TRADE AT OAKLAND'S CLEANEST AND HANDSOMEST STORE

FREE DELIVERY — SPECIALS FOR SATURDAY — FREE DELIVERY

DRY GIN—BOTTLE.....70c
BRANDY—FULL QT.....87c
GIN, HOLLAND TYPE, full qt..87c
Golden Wedding Rye
Cedar Brook
Hermitage Rye
Yosemite Special Rye
Guckenheimer
Kentucky Melwood
Old Kentucky Whiskey
Woodleaf Whiskey
$1 All Full Qts.

GREAT COMBINATION
Tavern Bourbon, full quart, or Private Stock Rye, full quart..... $1.00
A bottle of Port or Sherry Free with each bottle Tavern or Private Stock.

Vermouth—Martini and Rossi—Quart.....79c

SWEET WINES, GALLON JUGS
$2.50 GRADE, SPECIAL.....$2.00
$3.00 GRADE, SPECIAL.....$2.50
CLARET—Excellent Quality, Gallon..... 50c
Other Grades, 60c, 75c and $1.00
"VALLEY FALLS" WHISKEY—Bottled in bond, full quart...95c

The Best Beer in all California
"SHASTA BEER"
2 DOZEN PINTS OR 1 DOZEN QUARTS.... $1.20
SUNNYBROOK Bond Full Qt. $1.10

12½c CIGARS 10c

Grocery Specials

BUTTER Yosemite Special 2 Lbs. 81c
EGGS Strictly Fresh Doz. 29c

SALAD OIL—Bot.....28c
ROLLED OATS—5 lbs.....23c
DILL PICKLES—Large doz..20c
BREAD—Large Loaf.....9c
COFFEE — Yosemite Favorite—lb. 30c; 3½ lbs.....$1.00
YOSEMITE SPECIAL—lb.....35c
3 lbs.....$1.00
CRACKERS A. B. C.—tin....65c
OLIVE OIL, Pure Calif..Qt. Jar 75c

MUELLER'S MACARONI

MUELLER'S PASTE—pkg.....10c
PEACHES or APRICOTS, Del Monte—can 20c; Dozen....$2.25
SWEET POTATOES, Libby's—Can.....15c
PEANUT BUTTER—jar.....18c
GROUND CHOCOLATE, Pure—lb.....22c
CREME OIL SOAP—3 bars...25c
ORANGES, Fancy Navels—doz. 25c
60c MILK CHOCOLATES—lb. 40c
CARAMELS, Assorted—lb.....25c

One-Half Gallon $1.25 Wine, Jug Free
MAKE YOUR SELECTION FROM CLARET, ZINFANDEL, BURGUNDY, PORT, SHERRY, ANGELICA MUSCATEL POSITIVELY HALF GALLON, INCLUDING JUG, FOR ONLY.... 55c
BY THE GALLON.....$1.10 JUG FREE

One-Half Gallon $2 Wine, Jug Free
MAKE YOUR SELECTION FROM CLARET, ZINFANDEL, BURGUNDY, PORT, SHERRY, ANGELICA, MUSCATEL, TOKAY, MALAGA, MADEIRA, SPECIAL PRICE ONLY..... 75c
BY THE GALLON.....$1.50 JUG FREE

Phone Lakeside 123
1432 SAN PABLO AVE.
OPPOSITE CITY HALL PARK.

Yosemite Incorporated

FORESTRY CLUBS HOLDING SESSION

Students From Thirteen Colleges Participate in Big Meeting.

SEATTLE, Wash., March 2.—Thirteen American colleges were represented by delegates at the opening of the convention here of the Intercollegiate Association of Forestry Clubs. Following registration at Forestry Hall, University of Washington, the delegates were taken on automobile tours of the city and visited several lumber mills and shipbuilding plants.

They were addressed tonight by O. P. M. Goss, engineer for the West Coast Lumbermen's Association, who spoke on the timber resources of the Northwest.

The institutions represented at the convention are University of California, University of Missouri, Iowa State College, Cornell University, University of Idaho, University of Montana, Oregon Agricultural College, University of Washington, Syracuse University, Yale, University of Michigan, Pennsylvania State College and Mount Alto College.

British Officer, Former Local Man, Wounded

News was received in Oakland today by Miss Madge Maitland, musical comedy star now visiting this city, of the serious wounding of her cousin, Lieutenant-Colonel Arthur B. Maitland, of the Canadian forces in France, Colonel Maitland before joining the Canadian forces, was a well-known engineer, and for a time lived in Oakland where he handled a number of electric lighting problems.

Miss Maitland has several relatives, officers in the British army. For several months she acted as a nurse in the Australian war hospitals before continuing her stage engagements.

Huge Business Volume Done in Port of S. F.

SAN FRANCISCO, March 2.—The volume of business passing in and out of the port of San Francisco, which includes Oakland, Richmond, Berkeley and Alameda, was made public by the custom house today. The exports for February total $8,091,593 and the imports $12,366,291, below their face value.

A Bilious Attack.

When you have a bilious attack your liver fails to perform its functions. You become constipated. The food you eat ferments in your stomach instead of digesting. This inflames the stomach and causes nausea, vomiting and a terrible headache. Take Chamberlain's Tablets. They will tone up your liver, clean out your stomach and you will soon be as well as ever. They only cost a quarter. For sale by Osgood Bros. Drug Stores.—Advertisement.

CAMPFIRE GIRLS PLEDGE SUPPORT TO PRESIDENT

Could Aid in Homes and Otherwise, Say Students

NEW YORK, March 2.—The Campfire Girls yesterday sent to President Wilson a telegram, signed by Luther Gulick, the president, and other officers, pledging the 88,000 members "to preparedness in the home" through caring for children, economic preparation of food, the practices of first aid and the guarding of the health of the women of the nation.

It was explained at the organization's headquarters here that the members would not be called upon to bear arms or drive aeroplanes or automobiles, but that "practical preparedness in the home, the forms of service that have always been the woman's part, is the significance of the message to the President."

STOCK LIABILITY TO BE LIMITED

SAN FRANCISC, March 2.—A new interpretation of stockholders' liability laws which will have the effect of preventing the indiscriminate buying of corporation paper at figures far below face value was rendered today by Superior Judge George Crothers. The court holds that when notes are bought at less than face value the stockholders' liability attaches only in proportion to the price paid and stockholders cannot be held responsible for the payment of the face value of a note.

The case was that of George Fredericks, president and director of the Guadaloupe Development Company, who filed suit on four separate notes. The court allowed him $7000 less than the amount sued for on the round that he had purchased the notes way

"Millionaire Soldiers" Train at Plattsburg

ST. LOUIS, March 2.—A millionaire volunteer army unit has been organized here and is drilling nightly in the First Regiment armory. The members of the unit represent the wealthiest families in St. Louis and several of them attended the military training camps at Plattsburg, N. Y., last summer.

PIEDMONT WOMEN BOYCOTT POTATOES

Forty Families to Ban Tubers for Month; Eat Rice Instead.

As the result of a meeting yesterday afternoon, forty Piedmont matrons have raised the bars on potatoes, and for the period of thirty days will have naught to do with the expensive tubers. The boycott begins today and in the interval, when no potatoes pass the mouths of the forty householders or their families, polished rice will be used.

An order was placed today with a Piedmont grocer for the rice, which is said to be one of the largest single orders of its kind ever given to a retail house. The meeting, held at the home of Mrs. J. B. Richardson, 24 Caperton avenue, Piedmont, was attended by residents of the east bay's exclusive section, who were unanimous in their efforts to cope with unusual market conditions.

Among the speakers was Mrs. A. W. Foshay. A committee of three was appointed to accompany the vacant lot planting committee, when it appeals to the supervisors Monday to have prisoners in the county jail work on sites where potatoes are to be planted. The two bodies of women will appeal to the county board together.

An investigation may follow allegations made by shrimp fishermen to the effect that they have been unable to fish for the past few days because of the fact that their nets brought up potatoes from the deep, and nothing else. It is claimed that the tubers were dumped into the bay, off San Francisco piers 23 and 25. As yet it is unknown whether the ptatoes were dumped into the bay because they were spoiled or whether an effort was being made to keep up their cost.

Garis Bedtime Stories

By HOWARD R. GARIS.

"Aren't you going to take your red, white and blue striped rheumatism crutch with you?" asked Nurse Jane Fuzzy Wuzzy, the muskrat lady housekeeper, as Uncle Wiggily Longears, the rabbit gentleman, started away from his hollow stump bungalow one morning.

"Oh, I hardly think I will need it," he said. "My rheumatism doesn't hurt me much today. Still, perhaps I had better take it along. I might use it if an adventure happens to me."

And along through the wood hopped the bunny uncle chap, swinging his crutch over his shoulder, because he felt so good and strong and happy.

"I wonder if I shall meet Cinderella, Sindbad the Sailor or any other funny people out of books like the Arabian Nights?" thought the rabbit. "It's jolly fun seeing them, and having queer adventures."

But when he had gone on quite a distance, and no adventure had happened, Uncle Wiggily began to think there were no more left in the wood. However, just as he came to a place where, in a little circle of trees, stood a house, the rabbit gentleman heard a funny sound, like guns "Bang! Bang! Bang!" sounded the noises.

"Ha! There must be hunter men about," said Uncle Wiggily to himself. "I had better hide. Getting shot with a hunter's gun is no kind of an adventure at all."

Uncle Wiggily was just about to hide behind a big stump, when, as he looked toward the house again he saw no hunter men at all, but a little girl beating a big carpet that hung over the clothesline.

"My! That is too hard work for such a little child," thought the rabbit gentleman. "I wonder if she likes it?"

Just then he heard the little girl say:

"Oh, dear! I'll never get this carpet clean! It is so big and heavy and dusty. I wish——" and then she suddenly clapped her hand over her mouth to stop any words from coming out, and said: "I forgot! They told me never to make a wish when I was beating this carpet."

She went on knocking the dust out with a clothes stick and Uncle Wiggily was going to ask the little girl why she couldn't wish, when, all of a sudden, some one called to her.

"Ho, Pokey! Come right in here this minute and wash the dishes! Haven't you that carpet beaten yet? How slow you are, Pokey!"

"Oh, dear!" Uncle Wiggily heard Pokey sigh. "I never get one thing finished before they want me to begin another. I'm coming!" she called, and into the house she ran, leaving the carpet still on the line.

"Ha. Here is a chance for me to help that poor little hard-working girl," thought Uncle Wiggily. "I'll slip over there and beat the carpet for her. When she comes out, after she does the dishes, she'll find the carpet all clean."

So, making sure no one in the house saw him, the bunny uncle slipped into the yard and with his crutch, which he could use better than he could the clothes stick, he began beating the dust out of the carpet.

"Whack! Bang! Whack!" he went, making the dust fly.

"I wonder what it was about that wishing business?" thought the bunny. "Why couldn't the little girl wish? Anyhow, I can, and I wish I had a cup of sassafras tea right now, I'm so very thirsty."

"Well, you can just imagine how surprised Uncle Wiggily was when all of a sudden, there came sailing toward him out of the air, a little tray on which was a nice, hot cup of sweet sassafras tea.

"My goodness!" cried the astonished Uncle Wiggily. "I wonder where that came from? Nurse Jane couldn't have brought it to me, for I don't see her anywhere. However, maybe I'm only dreaming." But Uncle Wiggily found the cup of tea was real when he drank it, and very good it was, too.

"Well, that wish went very well," said Uncle Wiggily with a jolly laugh that made his pink nose twinkle like a bit of frosted cake. "But still I don't see how it happened. However, I must finish beating this carpet for the poor little girl."

"Whack! Bang! Whack!" and the bunny beat out more dust with his red, white and blue crutch.

"This is making me hungry," said Uncle Wiggily. "I wish I had a carrot sandwich."

No sooner had he said that than the empty can and tray disappeared from the grass where he had set them, and there came floating into his paws, right through the air, a nice carrot sandwich.

"Well, this is surprising," cried the bunny. "But it is very good," he added as he ate the sandwich. "I wish Nurse Jane Fuzzy Wuzzy were here to see what a funny adventure I am having."

And no sooner were the words spoken than the muskrat lady herself came gently sailing through the air, with her cap and apron on and a dust cloth in her paw, for she had been cleaning the parlor.

"Uncle Wiggily! Uncle Wiggily!" cried Nurse Jane. "What does this mean? I was so suddenly whisked away! What is happening to me?"

"I don't know," answered the bunny uncle. "I was beating this carpet for the poor little busy girl. I wished for some sassafras tea and it came true. Then I wished for a carrot sandwich and that came true, and then I wished for you and—here you are. I don't understand it."

"Oh, but I do," cried the muskrat lady. "This must be a magical wishing carpet from the Arabian Nights." They have lots of them there. Anything you wish for comes true if you wish it near the magical carpet. So be careful what else you wish."

"Yes, indeed," cried a voice at the window, and there was Sindbad the Sailor. "Glad to see you again, Uncle Wiggily," he went on. "That really is a magical carpet, and that's why I didn't let the housemaid make any wishes to it. You can't tell what might happen to her. But you've had your three today so you can't have any more until tomorrow. Thank you for beating my carpet; call again."

Copyright, 1917, by McClure Newspaper Syndicate.

BISHOP TO SPEAK AT CHURCH.

BERKELEY, March 2.—Rt. Rev. Paul Jones, Episcopal bishop of Utah, is to be the second speaker in the series of Lenten services being held by St. Mark's Club at St. Mark's Episcopal Church, speaking there Sunday evening at 6:15 o'clock. University students will furnish special music on this occasion.

H. C. CAPWELL CO. H. C. CAPWELL CO.

BASEMENT STORE

Women's White Shoes for Spring wear

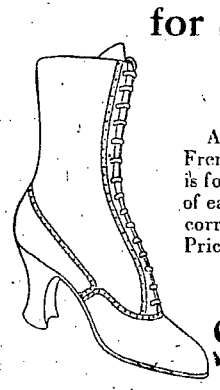

White Dress Shoes $3.45 Pair

A stylish Shoes with its white covered French-Cuban heels. A whim of Fashion is found in the butterfly in color at the top of each white Reign-skin cloth Shoe. A very correct last and sure to give satisfaction. Priced extremely low.

(On Sale in the Basement Store Only)

Sport Shoes

White Canvas Shoes—Attractive Sport Shoes with white enameled soles and low Cuban heels. Very comfortable and most desirable for wear with spring suits and dresses. Extra special value ..... $2.85 Pair

Nubuck Sport Shoes—Made of excellent quality soft white buck that may be washed in soap and water. Very smart in appearance and very comfortable when on the foot. Low Cuban heels and soles enameled in white. Exceptionally good for the small price asked ..... $4.65 Pair

Capwells For shoe economy, shop in the Basement Shoe Sh

Clay, 14th and 15th Streets.

Doctors Stand Amazed at Power of Bon-Opto to Make Weak Eyes Strong—According to Dr. Lewis

Guaranteed to Strengthen Eyesight 50% In One Week's Time in Many Instances

A Free Prescription You Can Have Filled and Use at Home.

Philadelphia, Pa.—Victims of eye strain and other eye weaknesses, and those who wear glasses, will be glad to know that according to Dr. Lewis there is real hope and help for them. Many whose eyes were failing say they have had their eyes restored by this remarkable prescription and many who once wore glasses say they have thrown them away. One man says after using it: "I was almost blind, could not see to read at all. Now I can read everything without my glasses and my eyes do not hurt any more. At night it would pain dreadfully. Now they pine all the time. It was like a miracle to me." A lady who used it says: "The atmosphere seemed hazy to me with or without glasses, but after using this prescription for 15 days everything looks clear. I can read even fine print without glasses." Another who used it says: "I was bothered with eye strain, caused by overworked, tired eyes which produced fierce headaches. I have worn glasses for several years both for distance and work, and without them I could not read my own name on an envelope or typewriting on the machine before me. I can do both now, and have discarded my long-distance glasses altogether. I can count the fluttering leaves on the trees across the street now, which for several years have looked like a dim green blur to me. I cannot express my joy at what it has done for me."

It is believed that thousands who wear glasses can now discard them in a reasonable time and multitudes more will be able to strengthen their eyes so as to be spared the trouble and expense of ever getting glasses. Eye troubles of many descriptions may be wonderfully benefited by the use of this prescription. Go to any active drug store and get a bottle of Bon-Opto tablets. Drop one Bon-Opto tablet in a fourth of a glass of water and let it dissolve. With this liquid bathe the eyes two to four times daily. You should notice your eyes clear up perceptibly right from the start and inflammation and redness will quickly disappear. If your eyes bother you even a little it is your duty to take steps to save them now before it is too late. Many hopelessly blind might have saved their sight if they had cared for their eyes in time.

Note: Another prominent Physician to whom the above article was submitted, said: "Yes, the Bon-Opto prescription is truly a wonderful eye remedy. Its constituent ingredients are well known to eminent eye specialists and widely prescribed by them. I have used it very successfully in my own practice on patients whose eyes were strained through overwork or misfit glasses. I can highly recommend it in case of weak, watery, aching, smarting, itching, burning eyes, red lids, blurred vision or for eyes inflamed from exposure to smoke, sun, dust or wind. It is one of the very few preparations I feel should be kept on hand for regular use in almost every family." Bon-Opto, referred to above, is not a patent medicine or a secret remedy. It is an ethical preparation, the formula being printed on the package. The manufacturers guarantee it to strengthen eyesight 50 per cent in one week's time in many instances or refund the money. It can be obtained from any good druggist and is sold in this city by the leading druggists.—Advertisement.

Capwells Capwells

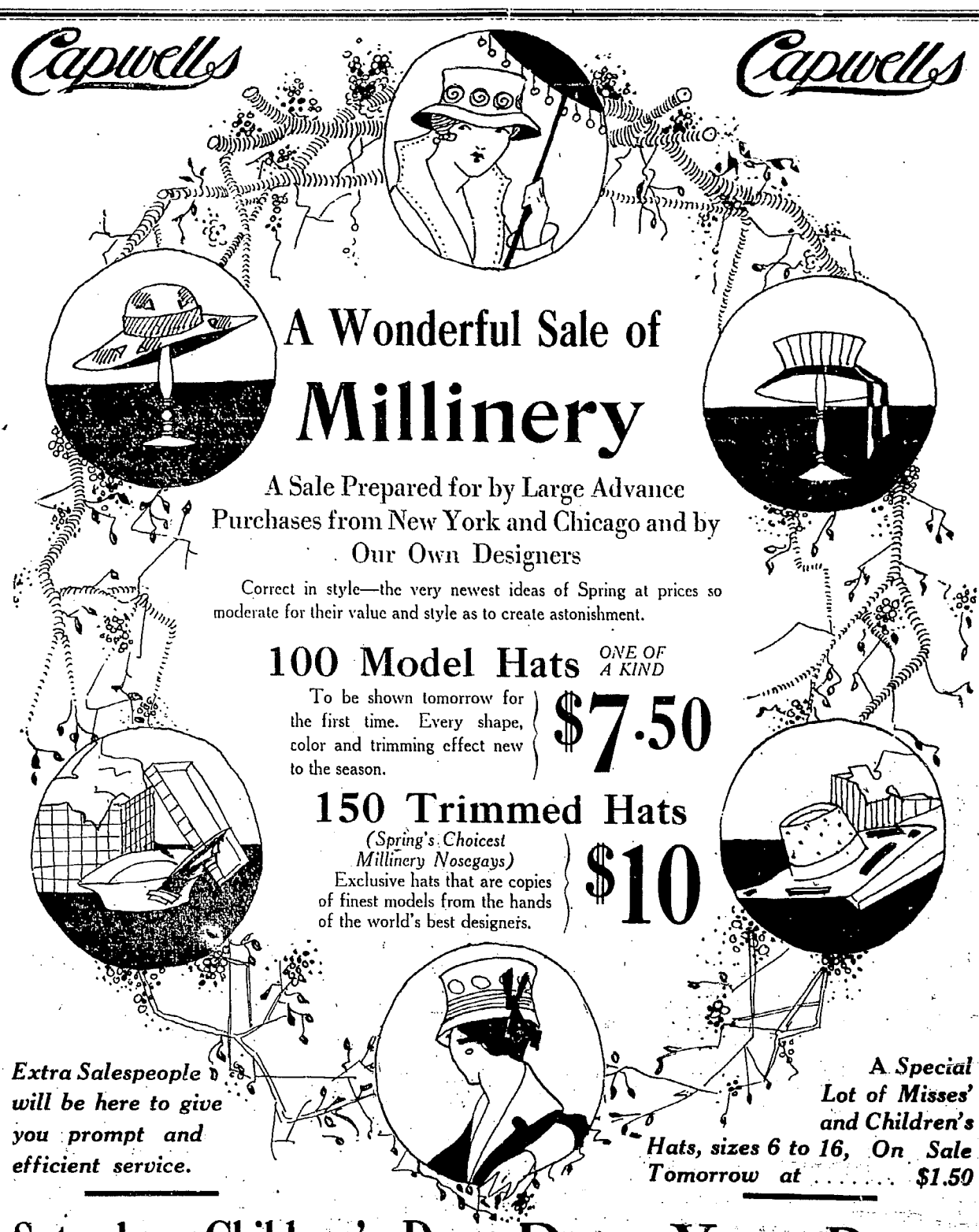

A Wonderful Sale of

Millinery

A Sale Prepared for by Large Advance Purchases from New York and Chicago and by Our Own Designers

Correct in style—the very newest ideas of Spring at prices so moderate for their value and style as to create astonishment.

100 Model Hats *ONE OF A KIND*

To be shown tomorrow for the first time. Every shape, color and trimming effect new to the season. **$7.50**

150 Trimmed Hats

(Spring's Choicest Millinery Nosegays)

Exclusive hats that are copies of finest models from the hands of the world's best designers. **$10**

Extra Salespeople will be here to give you prompt and efficient service.

A Special Lot of Misses' and Children's Hats, sizes 6 to 16, On Sale Tomorrow at $1.50

Saturday--Children's Day

Fresh, new things for the kiddies and older girls arriving by every express

New!

Middie Sweaters for Little Tots

A sweater made just like a middy—slips on over the head and has a large sailor collar. Quite the vogue in New York—very pretty and becoming as well as warm and cozy. In Copenhagen, rose and white. A delightfully new style for those between 2 and 5. Priced at..... $2.50

Little Girls' Bloomer Dresses

Cunning belted dresses and bloomers to match. Made of pretty, dainty plaids in tan, blue and pink colorings, trimmed with plain colors. Sizes 2 to 6 years. Priced at.. $1.25

Children's Shop, Second Floor.

St. Patrick Day Favors

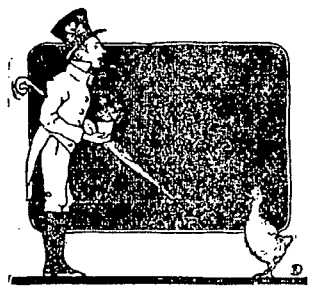

It doesn't matter whether you are giving a dance, a card party or a big dinner, you must have favors to add to the joy of the affair.

We have them in prettiest kinds including crepe paper, paper napkins, seals, bonbons, place cards, lunch sets, doilies, plates, party caps, etc.

First Floor.

New Wirthmor Waists

$1

Eight new models in these best of all $1.00 Waists on sale for the first time tomorrow. Latest Spring styles, four of them illustrated. Quality as good as always—workmanship fine—styles pretty. On sale in Main Aisle Bargain Center.

Dress Your Boy in Capwell Clothes

He will look better dressed, his clothes will wear longer and you will pay less money for them, quality considered. The new Spring styles are now ready to show

Tailored Norfolk Suits *With Extra Knickers*

$5 and $7.50

Made from good strong materials in gray, brown and blue mixed tweeds and cassimeres. Clever pinch-back models. Each pair of knickers lined throughout, with seams taped. Sizes 6 to 16 years.

Suits for Smaller Boys

$3.95, $4.50 to $6.50

The cleverest little novelty suits that ever a proud mother laid her eyes upon. In worsteds, serges and tweeds, some with white collars and cuffs, some pleated, some pinch-back and others trimmed with pearl buttons. Sizes 3 to 7 years.

New Reefers for the Little Boys

$3.95, $5.00 and $6.50

Serges, cheviots, checks and mixtures in most attractive styles, some with velvet collars. Sizes 3 to 7 years.

Boys' Haberdashery

Fine new Sweaters—$2.25 to $3.50.

Blouses—Sport and button-to-neck styles—65c to $1.50.

Windsors and Four-in-Hand Ties—25c and 50c.

Belts—25c and 50c.

"Samson," "Kazoo" and "Ideal" Underwaists — 35c to 75c.

Shirts in sport and tourist styles—60c to $1.15.

NEW STYLES IN STRAW HATS—PANAMA CLOTH HATS AND CAPS PANAMA HATS—$3.00. CAPS—50c.

Sale of New

Georgette Collars $1.39

Values $1.50 and $2.00

The very luckiest kind of a special purchase! Seasonable new collars of the daintiest Georgette crepe at a price surprisingly small in these days of high prices. Endless styles, showing exquisite hand-embroidered dots and sprays and the prettiest of lace insertion and edging applied in chic new ways. Some display hemstitching. In the square-back effect with square lapels. All as lovely as can be!

Neckwear Department, First Floor.

MUSIC *"The Store with the Remick Service"*

Star Dance Folio No. 17A

On Sale Saturday for..... 30c

This wonderful folio will be placed on sale Saturday at the very low price of 30c. It contains 64 pages of popular song hits arranged in the newest dance forms.

PARTIAL CONTENTS

Come Back to Arizona
Kangaroo Hop
Valley of the Nile
Love Comes a-Stealing
Red Raven Rag
You'll Be Lone, Sweet Babe
China-Cha
Dreamy China Lady
Called It Dixieland
They Didn't Believe Me

First Floor.

Men's Furnishing Shop Just inside the 14th street entrance

Capwells

Clay, 14th and 15th Streets

SEATTLE FOURTH IN FOREIGN TRADE

New York First in 1916, of Course, and San Francisco Is Ninth.

BY INTERNATIONAL NEWS SERVICE LEASED WIRE TO TRIBUNE.

SAN FRANCISCO, March 2.—Seattle with combined exports and imports of $360,526,940 ranks fourth among the ports in volume of foreign trade for 1916, according to figures continued in the annual report of the bureau of foreign and domestic commerce.

New York, as usual, is the first port of the country in foreign business, its exports and imports during the year totaling $4,018,137,525. This is almost ten times as great as that of Philadelphia, the second city, which handled business aggregating $428,544,597.

The next six cities in the order f their rank are Boston, Seattle, New Orleans, Baltimore, Galveston and Detroit. San Francisco with foreign business of $243,886,277, ranks ninth and Los Angeles, whose business amounted to $9,902,658, is twenty-fifth. Portland, Ore., with $6,453,939, ranks twenty-ninth.

Total volume of business for all ports amounted to $7,573,077,924 in 1916, $5,333,267,542 in 1915 and $3,902,900,051 in 1914.

Blue Bird Bureau

HOUSE OF HAPPINESS

Sufficient money has been subscribed to make it possible to order the plaster cast for the little girl whose story was told in the Blue Bird column of The TRIBUNE several days ago. The child has been suffering from hip trouble and has outgrown the plaster cast originally made for her. The mother, a widow, has been able to make enough money for the day by day needs of the family, in which there are five other children, but could not save enough to purchase a new cast.

The doctor said a new cast was absolutely necessary. Two donations, one of $5 and one of $1, were added to the fund today. The fund now contains $18. The cast will cost $25, and the balance will be made up, if it has not been donated by the time the bill is rendered, by the Blue Bird Bureau.

• • •

The Associated Charities helped a family during the winter to make both ends meet. The father was out of work, the mother ill and the little baby, the youngest of three children, had pneumonia.

Now their troubles are becoming lessened. The father has obtained steady employment, the mother is well and the baby is gaining health once more. The family is again self-supporting.

It is a hard struggle, however, and there are bills left over and which have to be met. The mother believes that if she had a baby buggy in which to take the baby out on fair weather days his recovery would be faster and more certain. There is no money in the family purse for this purpose, however, and an appeal has been made to the Blue Bird Bureau to ask if there is not some Good Fellow who has a baby carriage that is not being used at the present time.

• • •

Acknowledgment is made of the gifts of dishes and some cooking utensils for a Porto Rican family stranded in Alameda county. The family is still in need of bedding and furniture.

• • •

Here is a letter received by the Blue Bird Bureau:

"Dear Blue Bird: I am coming to you for help. I need a clothes hamper very badly. I have a family of six and my washings are big. I have nothing to put soiled clothes into, and this makes the house look untidy. As for buying one, that is impossible, as my husband only makes $12 a week, and that just keeps us. Now, if you can get us a clothes hamper I shall be very happy.

"P. S.—My husband will call for it if one is forthcoming."

RAIDER IDENTITY STILL CONCEALED

Captain of Captured Japanese Steamer Tells of Distinction of Vessels.

BY INTERNATIONAL NEWS SERVICE LEASED WIRE TO TRIBUNE.

NEW YORK, March 2.—The Japanese steamer Hudson Maru, which was captured January 5 by the mysterious German sea raider in South American water, has arrived here from Pernambuco with first-hand accounts of those stirring times.

The identity of the raider will not be cleared up until after the war, if then, according to Captain Takeshima. The commander characterized the reports that the raider was the Vineta as wild.

"Not one of the 237 prisoners was able to learn her identity," he declared.

The Hudson Maru was held by the raider for a week after her capture, during which time Captain Takeshima saw four vessels sunk. There were six other captains of merchant vessels prisoners aboard the raider.

Captain Takeshima declared that he obeyed every command of the German raider.

"We sighted what proved to be the raider 600 miles off the Brazilian coast," he said. "She turned and headed for us and when 100 yards away we were ordered to stop. A German officer came aboard and informed us we were an enemy ship.

"'I order you to render strict obedience to my orders,' he said. 'If you do not I will sink you and kill every man aboard.'

"I told him I would be most obedient, and I was."

"It is interesting the way they sunk the captured ships," Captain Takeshima said. "They would take the crews off and then place two bombs. They were small bombs, but filled with very powerful explosives. Then they would climb into their boats and go back to the raider. The bombs were exploded by wireless. The vessels were blown to small pieces."

Mallory Line Puts Embargo on Rice

GALVESTON, Texas, March 2.—An embargo on rice shipments through the port of Galveston destined to New York and points beyond was announced today by the Mallory steamship line. A similar embargo by the Morgan line already is in force.

The embargo was placed, it was stated, to give opportunity to clear stocks already booked for passage.

Banker and Two Sons Sentenced for Fraud

CHICAGO, March 1.—William H. Paisley and his sons, James T. and Oliver F., charged with receiving deposits after they knew their three private banks here to be insolvent, have been found guilty.

The sons were sentenced to three years and the father to one year in prison.

Wilson Policy Makes Friends Through South

BUENOS AIRES, March 2.—The recent news despatches from the United States indicating that President Wilson's forebearing policy toward Mexico was adopted to some extent in deference to South American public opinion have created an excellent impression in the Southern republics.

For the first time since the Mexican situation became acute the admission is being made here that the United States government has been very patient under severe provocation. Whether this view would still be held in the event of fresh threats of intervention in Mexico is doubtful. It is a distinct change, however, from the hitherto generally expressed opinion that North American mistakes and deliberate mischief-making were responsible for all the Mexican troubles of the past few years.

That their wishes would be taken into account by the Washington administration, to tell the truth, was more than South Americans expected. From all appearances the President's attitude has done more to develop a friendly feeling on the Southern continent toward the United States than anything in a generation.

Citrus Growers Plan Heating of Orchards

POMONA, March 2.—More than fifty of the most prominent citrus growers, packers and experiment station men in the state will meet in this city today, in a response to a call made by a committee of the Chamber of Commerce. The meeting is called to discuss orchard heating from every angle, the idea being to arrive at some conclusion in regard to the best method of orchard heating.

A number of prominent growers have agreed that heating without smoke is the most desirable method of protecting fruit from freezing and if this theory should prove to be the consensus of opinion among the growers to the meeting today, a campaign will be started, to rid Southern California of the so-called winter citrus "smudge" nuisance.

Improvers Entertain at Dance at School

FRUITVALE, March 2.—The Steinway Terrace and Boulevard Park Improvement Club gave a dance to its four hundred members last night in the Jefferson school auditorium. L. Ernest Phillips, the secretary of the club, served as floor manager assisted by T. G. Broadwater, Dr. Guy Brown, Major Woodward and the treasurer, Mrs. J. M. Hartsook. W. E. Rowland, the president of the club, announced a musical entertainment at the next meeting on April 5.

GALICIA GOVERNOR NAMED.

AMSTERDAM, March 1.—A Vienna message today states that Emperor Charles has appointed General Count Karl Huyn governor of Galicia, replacing General von Biller.

BANDITS LOOT BANK.

WHEATLEY, Ark., March 2.—Two unmasked men held up the cashier of the Rice Growers' Bank here, locked him in the vault and escaped with $2500. A posse is in pursuit.

Will Never Be Without This Simple Laxative

Dr. Caldwell's Syrup Pepsin Relieved Her Baby When Nothing Else Would.

Little Max Pendergrast is now four years old, and a fine healthy boy. When but a tiny baby, in fact almost from birth, he suffered a great deal from constipation. His mother, Mrs. Carl W. Pendergrast, Red Key, Ind., heard of Dr. Caldwell's Syrup Pepsin, obtained a bottle of it from the drug store, and with it was able to quickly correct this condition.

Mrs. Pendergrast says Dr. Caldwell's Syrup Pepsin has saved them from calling the doctor many times, and that she will never be without a bottle of it in the house to use when needed. She found it equally effective as a laxative for herself and other members of the family.

Dr. Caldwell's Syrup Pepsin is a combination of simple laxative herbs with pepsin, pleasant to the taste, mild in action and positive in effect. It does not gripe or strain, and contains no opiate or narcotic drug. It is the ideal family laxative, mild and pleasant for baby, yet acting quickly on the strongest constitution.

To avoid imitations and ineffective substitutes be sure to ask for Dr. Caldwell's Syrup Pepsin. See that a fac simile of Dr. Caldwell's signature and his portrait appear on the yellow carton in which the bottle is packed. A trial bottle, free of charge, can be obtained by writing to Dr. W. B. Caldwell, 455 Washington st., Monticello, Illinois.

The Window at the White Cat

By Mary Roberts Rinehart

(Continued from Yesterday.)

"He doesn't remember me, but he will," he said. "It's his nerves that are gone, and we'll have him reatrung with new wires, like an old piano, in a week."

Wardrop had that after-debauch suspicion of all men, but I think he grasped at me as a dependability.

"He wants me to go to a doctor," he said. "I'm not sick; it's only—" He was trying to light a cigarette, but the match dropped from his shaking fingers.

"Better see one, Wardrop," I urged—and I felt mean enough about doing it. "You need something to brace you up."

Burton gave him a very small drink, for he could scarcely stand, and we went down in the elevator. My contempt for the victim between us was as great as my contempt for myself. That Wardrop was in a bad position there could be no doubt; there might be more men than Fleming who had known about the money in the leather bag, and who thought he had taken it and probably killed Fleming to hide the theft.

It seemed incredible that an innocent man would collapse as he had done, and yet—at this minute I can name a dozen men who, under the club of public disapproval, have fallen into naresis, insanity and the grave. We are all indifferent to our fellow-men until they are against us.

Burton knew the specialist very well—in fact, there seemed to be few people he did not know. And considering the way he had got hold of Miss Letitia and Wardrop, it was not surprising. He had evidently arranged with the doctor, for the waiting-room was empty and we were after hours.

The doctor was a large man, his size emphasized by the clothes he wore, very light in color, and unprofessional in cut. He was sandy-haired, inclined to be bald, and with shrewd, light blue eyes behind his glasses. Not particularly impressive, except as to size, on first acquaintance; a good fellow, with a brisk voice, and an amazingly light tread.

He began by sending Wardrop into a sort of examining room in the rear of the suite somewhere, to take off his coat and collar. When he had gone the doctor looked at the slip of paper in his hand.

"I think I've got it all from Mr. Burton," he said. "Of course, Mr. Knox, this is a little out of my line; a nerve specialist has as much business with psychotherapy as a piano tuner has with musical technique. But the idea is Munsterburg's, and I've had some good results. I'll give him a short physical examination, and when I ring the bell one of you may come in. Are you a newspaper man, Mr. Knox?"

"An attorney," I said briefly.

"Press man, lawyer, or doctor," Burton broke in, "we all fatten on the other fellow's troubles, don't we?"

"We don't fatten very much," I corrected. "We live."

The doctor blinked behind his glasses. "I never saw a lawyer yet who would admit he was making money," he said. "Look at the way a doctor grinds for a pittance! He's just as capable as the lawyer; he works a damn sight harder, and he makes a tenth the income. A man will pay his lawyer ten thousand dollars for keeping him out of jail for six months, and he'll kick like a steer if his doctor charges him a hundred to keep him out of hell for life! Which of you will come in? I'm afraid two would distract him."

"I guess it is Knox's butt-in," Burton conceded, "but I get it later, Doctor; you promised."

The physical examination was very brief; when I was called in Wardrop was standing at the window looking down into the street below, and the doctor was writing at his desk. Behind Wardrop's back he gave me the slip he had written.

"Test is for association of ideas. Watch length of time between word I give and his reply. I often get hold of facts forgotten by the patient. A wait before the answering word is given shows an attempt at concealment."

(To be continued tomorrow.)

Miss Renton Gives Schoolmates Treat

Miss Elizabeth Renton of the Watson School gave some of her schoolmates a theater party recently at the Bishop. The guests were Misses Lois Smith, Marjorie Swartsel, Patty Sizer, Ruth Lawrence, Aileen Newell, Nancy Spencer, Bernice Fageol and Muriel French. The girls were chaperoned by Miss Mary Renton and Mrs. John Bush of Berkeley.

Children's Coughs and Colds.

For many years Chamberlain's Cough Remedy has been a favorite with mothers for their children. That it has well merited th esteem in which it is held is shown by the following extract from a letter to the manufacturers by Mrs. T. H. Still, Charleston, Ill. "Last winter our little boy two years of age had a severe cold that settled on his lungs and we were greatly worried over his condition. He had a very persistent cough that hung on to him despite all the treatment we gave him until I got him a bottle of Chamberlain's Cough Remedy. This preparation relieved him almost immediately and two bottles of it cured him." For sale by Osgood Bros. Drug Stores.—Advertisement.

First Showing of Smart New Spring Footwear Fashions

It will pay you to keep in touch with our announcements if you wish to know about the correct footwear novelties for spring.

A STUNNING HIGH CUT

Spring Boot at $5.45

A PERFECT FITTING LACED MODEL WITH BLACK KID VAMPS AND WHITE KID TOPS, TURNED SOLES AND LOUIS XVI HEELS, PLAIN TOES AND SPANISH ARCH LAST.

WOMEN'S NEW LOW HEEL

8-Inch Boot $4.95

A good boot for young girls as well as women. It is of Gun Metal Calf with mat tops and Goodyear welt soles. An exceptional value at the special price $4.95

WATCH! BALLOON DAY BRING THE KIDDIES

Park Shoe Co.

475 14th Street, Oakland, Opposite City Hall Park

BALLOONS Given With Shoe Purchases Saturday

Doing the Largest Shoe Business in Oakland

Have Your Spring Suit NOW!

Cosgrave's Make This Possible for You

It's the time payment plan—select any garment from our immense NEW STOCK—have it altered to fit you properly, and pay for it in small payments to suit your convenience.

SUITS .....$20 up
COATS .....$10 up
DRESSES .....$16.50 up

OAKLAND COSGRAVE CLOAK AND SUIT HOUSE 523 13TH STREET

THE LAST DAY

Saturday will close Our Sensational

1917 Spring Opening Baggage Sale

If you have bought 1917's supply of Wardrobe Trunks, Fitted Leather Ware, Traveling Bags, etc., at this sale, saving from 10 to 50 per cent, tell your friends to hurry. If you haven't bought—act now!

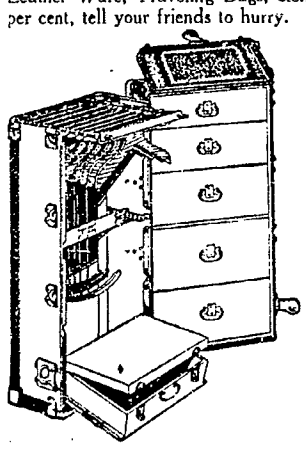

Wardrobe Trunks

The Cushion Top P. P. I. E. Grand Prize Line, with by far the foremost late conveniences and clothing compression devices. *One look at our prices will end all waiting.*

Cuts not less than 20 per cent, many items 50 per cent on these following lines:

Traveling Bags, Suitcases, Trunks, all Fitted Goods and Small Leather Ware. The largest assortment you'll see on the Coast. Decidedly the preferred grade, appearance and dependability—and think of such cuts now!

QUALITY TRUNK CO.

Broadway at 14th St., Under Central Bank

50 Styles in Silk Dresses

To Be Sold at $16.75

Do you grasp the full importance of the headline? Such a selection at so low a price is almost unknown. Naturally, all of the new models are included—sport models with long or short coats, and dozens of other new creations for street wear; afternoon and general utility dresses are well represented. You'll find a satisfactory model in most every popular fabric—Georgette, Charmeuse, Crepe de Chine, Taffeta, Pongee, Crepe Meteor, etc. Plain colors, stripes and bold designs. We can't begin to give details here. Come and see them—that's the best way. All sizes from 16 to 44. *Third Floor.*

White Kid Gloves $1.25 Pr.

Two-clasp style, overseam sewn. All sizes, in white only. Great value at this special price.

Others at $1.65 Pr.

One-clasp style, pique seams. Plain white or with black stitching. All sizes.

We Give S. & H. Green Stamps

MARYMONT AND UPRIGHT

13th and Washington, Oakland

Exclusive Trimmed Hats $5.00

They are simply wonderful at the price. The comprehensive assortment includes high crown, drooping Mushrooms made of ribbon and crepe; rolling Sailors made of braid and crepe; large Sailors faced under brim with French crepe and trimmed with flowers and narrow ribbon. The color list includes rose, Copenhagen, brown, gold, citron, navy and black.

Children's Coats $3.95

This is to be a feature price this season and we have provided a splendid assortment which includes new belted styles (single and double-breasted) with colored or white pique collars. Good material selection —choosing will be easy. Ages 1 to 6. *Fourth Floor.*

Trimmed Hats $10

You may select from a group of striking novelties—large Leghorns trimmed with dainty flowers and draped with georgette crepe; some with crowns made of narrow ribbon; small models trimmed with flowers; large black lace hair hats with rolling brims. Robin's egg blue, orchid pink and citron are the favored colors.

Untrimmed Milan Hat Shapes $2.45

The assortment includes large straight brim Sailors, high crown Bonnets and mushroom Sailors. The colors are sand, citron, rose, emerald green and white. You'll surely appreciate them at this price.

Wonderful Waists

A boastful headline, but it's true, as you will agree when you see them. We are out to make waist history this season. These features will help.

Tub Silk Waists $1.95

New tailored models with self-trimmed collars and elastic waistbands. Choice of narrow or broad stripes in assorted colors. The sizes range from 34 to 44.

C-B Corsets $2.00

Fourth Floor

At this price we can offer models suitable for slim, average and stout figures—and you know C-B corsets are famous for their fitting qualities, no matter what the figure may be. Low, medium and high bust effects—medium and long hip lines. Sizes 19 to 40 in white or pink. Fourth Floor.

Crepe de Chine Waists $3.95

This price brings you beautiful Crepe de Chine Waists in all the new, bright shades. They have large hemstitched collar and short vestee trimmed with pearl buttons;

Striped Crepe de Chine Waists with large white collar;
Black Lace Waists over white silk.
The sizes range from 34 to 40.

Lingerie Waists $1.00

A common price, but uncommon values. White Voile Waists with cluster tucking and lace insertion. Some have embroidery collar; white stripe Voile Waists with colored square collar and black tie; novelty Colored Stripe Waists with lace edge organdy collar and turn-back cuffs. All sizes. White all-over tucked Voile Waists in outsizes—46 to 54.

KEEP URIC ACID OUT OF JOINTS

Tell sRheumatism Sufferers to Eat Less Meat and Take Salts.

Rheumatism is easier to avoid than to cure, states a well-known authority. We are advised to dress warmly; keep the feet dry; avoid exposure; eat less meat, but drink plenty of good water.

Rheumatism is a direct result of eating too much meat and other rich foods that produce uric acid, which is absorbed into the blood. It is the function of the kidneys to filter this acid from the blood and cast it out in the urine; the pores of the skin are also a means of freeing the blood of this impurity. In damp and chilly cold weather the skin pores are closed, thus forcing the kidneys to do double work; they become weak and sluggish and fail to eliminate the uric acid which keeps accumulating and circulating through the system, eventually settling in the joints and muscles, causing stiffness, soreness and pain called rheumatism.

At the first twinge of rheumatism get from any pharmacy about four ounces of Jad's Salts; put a tablespoonful in a glass of water and drink before breakfast each morning for a week. This is said to eliminate uric acid by stimulating the kidneys to normal action, thus ridding the blood of these impurities.

Jad Salts is inexpensive, harmless and is made from the acid of grapes and lemon juice, combined with lithia, and is used with excellent results by thousands of folks who are subject to rheumatism. Here you have a pleasant, effervescent lithia-water drink which helps overcome uric acid and is beneficial to your kidneys as well.—Advertisement.

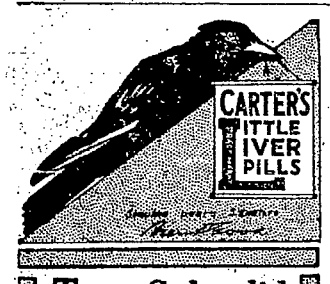

Two Splendid Things

One is plenty of open-air exercise.

If you can't get all of that you should, it's all the more important that you should have the *other* tried-and-true remedy for a torpid liver and bowels that don't act freely and naturally.

Take one pill every night; more only when you're sure it's necessary.

CARTER'S LITTLE LIVER PILLS

Genuine bears Signature
Brent Good

Colorless faces often show the absence of Iron in the blood.

Carter's Iron Pills

will help this condition.

PORTLAND

S. S. BEAVER, 4 P. M.
THURSDAY, MARCH 8
Fare $7.00, $12.00, $16.00,
RETURN $25.00

LOS ANGELES

S. S. BEAVER, 11 A. M.
SUNDAY, MARCH 4
Fare $5.35, $8.35, $9.35
RETURN $16.00

BERTH AND MEALS INCLUDED
THROUGH TICKETS EAST
The San Francisco and Portland S S. Co.
The Line for Comfort and Service
SAILINGS FROM PIER 40, SAN FRANCISCO
TICKET OFFICES:
138 MARKET Phone Sutter 2314
OAKLAND: 1228 BROADWAY.
Oakland 1314.

FAST ELECTRIC TRAINS TO SACRAMENTO

Leave.	Daily Except as Noted.
7:50A	S. V. LIMITED—Sacramento, Pittsburg, Dixon, Marysville, Colusa, Oroville, Chico. Observation Car.
8:38A	Concord, Diablo and Way Stations.
9:20A	THE COMET—Sacramento, Dixon, Pittsburg, Chico, Woodland. Obs. Car.
10:10A	Pinehurst, Concord. Sun. and Holiday.
11:50A	Sacramento, Pittsburg, Chico and Way.
1:30P	Sacramento, Pittsburg, Chico and Way.
3:50P	Sacramento, Dixon, Pittsbg., Bay Point.
4:30P	Concord, Diablo and Way Stations.
5:09P	THE METEOR — Pittsburg, Sacramento, Marysville, Oroville, Chico, Colusa. Obs. Car.
5:50P	Pittsburg, Diablo, Way, ex. Sunday.
8:20P	Sacramento, Pittsburg and Way.

OAKLAND, ANTIOCH & EASTERN RAILWAY
Depot 40th and Shafter Ave. Phone Pied. 570.
1130 Broadway. Phone Oak. 3523.
Call Lakeside 4447. People's Ex. Co. Check Baggage.

WESTERN PACIFIC

TRAINS ARRIVE AND DEPART
Third and Washington Sts. Station.

Leave Daily	THE SCENIC LIMITED through sleepers for Salt Lake City, Denver, Omaha, Chicago, Pueblo, Kansas City and St. Louis	Arrive Daily
9:55 A		5:50 P
9:02 P	THE PACIFIC EXPRESS with through sleepers for Salt Lake City	7:00 A

WESTERN PACIFIC TICKET OFFICES
1328 Broadway, and 3rd and Washington Streets
Telephone Oakland 188 and 574.
673 Market St. and Union Ferry Station, S. F.
Telephone Sutter 1651.
Baggage checked from and delivered to residences.

THE LAST TIME you missed the last car you wished you had known what time it left. The TRIBUNE offers an up-to-date and complete first and last time car schedule free to subscribers at the main office of The TRIBUNE.

RECRUITING IN NAVY GIVEN BIG IMPETUS

Enlistment in February Increases Roster by 2086 Men

WASHINGTON, March 2.—Reports from all sections of the United States show that the navy recruiting campaign is having greater results than at any time since the Spanish war. In twenty-six recruiting days up to February 28 the roster of the navy was increased by 2086 men. In one week the gain was 901 men.

The decrease in the number of men lost by discharge is being more than counter-balanced by new enlistments. The number of men in the service on February 28—59,037—exceeds the prophesy of naval officers that on March 1 they would have 57,000 men.

LAWYER 'PROPHET' FACES U. S. CHARGE

SAN FRANCISCO, March 2.—Arthur Crane, attorney-at-law, alleged "divine healer" and "soul prophet," delver into the occult and the mystic and self-styled purveyor of the miraculous, whose dupes are said to extend from the Pacific coast to Washington, has run afoul of Uncle Sam's carefully-laid postoffice trap, with the result that he was indicted yesterday by the federal grand jury on charges of using the mails to defraud, placed under arrest and his bail fixed at $3000 by Judge Morris T. Dooling. Crane will appear in court tomorrow.

SPECTACULAR FIGURE.

Crane has been a spectacular figure in court and semi-medical circles for some time. Among certain cliques of mysticism mongers his purple socks, purple ties, purple ink and other elements of the "soul" tint have been as famous as the "apocalyptic triptych in Stygian blue-blackness" of the Count de Monticsque, which set New York society aflame not so many years ago. In Crane's case, however, an amazing plot of cleverness and alleged hypocrisy has been revealed by his arrest, according to federal officials, seldom, if ever, equaled in the records of "divine healers."

Postoffice inspectors who have been watching Crane for months finally effected his arrest. The indictment against him was drawn by Assistant United States District Attorney Caspar Ornbaun, and recites a long list of so-called federal offenses. According to the postal authorities, the attorney has been receiving an average of 800 letters a day, from which he has daily cashed from one to twenty-two money orders from various parts of the United States.

Crane's scheme, says the federal sleuths, was to represent himself as a healer of divine influence—a white-robed man of the "Christ power"—gifted with a possibility of controlling certain alleged influences which interfere with or absorb the best activities of human life. Gifted with supernatural power, Crane alleged that his doctrines were the result of inspiration, in consequence of which he could perform certain miraculous and sudden cures.

MANY WRITE HIM.

From all over the country came responses, both by letter and money order. Crane is said to have inserted advertisements in his books, "The Great Exorcism" and "The New Philosophy" and to have written letters concerning his alleged treatment from his offices at 1278 Market street. His victims for the most part, say the government agents, were from small towns in the Middle West.

Crane's career of publicity has been more or less hectic. During the past few years he has been involved in numerous sensational charges and investigations in various parts of the country. On May 10, 1915, he was arrested in Washington, D. C., on a charge of attacking young women who came to his office in answer to advertisements for stenographers. Later informal complaints were made against him with the San Francisco Bar Association. He was under investigation by the district attorney's office on several occasions, and W. H. H. Hart, former attorney-general, openly charged that Crane was admitted to the Nevada bar under dubious circumstances.

RUN DOWN BY CAR.

SAN FRANCISCO, March 2.—Stepping from behind one car directly in front of another going in the opposite direction at Sutter and Powell streets this morning, Philip Vinson, 17 years old, of 15 Highland avenue, Piedmont, received concussion of the brain and abrasions of the face and hands, which were treated at the Central Emergency hospital.

KAHN'S THE ALWAYS BUSY STORE

Butter, 2 lbs . 86c
Eggs, Doz. . . . 33c

FAT SALT MACKEREL, 2 for 25c
FINNAN HADDIES—FRESH, Special, 2 lbs. 45c
HOLLAND HERRINGS—New shipment, Special, 2 for 15c
BOOTH CRESCENT SARDINES—Special, 3 tins, 50c; 2 tins.... 35c
UNDERWOOD'S CLAM CHOWDER—6 tins, 55c; tin..... 10c
MAGGI SOUPS—Doz., 59c; pkg. 5c
POSTUM CEREAL—Large pkg. Special 21c
COFFEE, K. SPECIAL—3½ lbs. $1.00
H. & P. TABLE SAUCE—Special, 2 bottles..... 45c
DEVILED CHILI MEAT—Reg. 2 for 25c, Spec., tin..... 10c
PAPER TOWELS, SANITARY—6 pkgs., 55c; pkg..... 10c
(Waste basket free with every 6 pkgs.)
GROSJEAN'S RICE PANCAKE FLOUR—3 pkgs., 55c; pkg... 19c
LEMON, ORANGE and CITRON PEEL—SPEC., 2 lbs..... 45c
PAPER NAPKINS—White, folded or flat, Special, 3 pkgs..... 35c
SILVER POLISH—Reg. 25c, Special, jar 19c
DOG CAKES—Milk Bone, reg. 30c, Special, 3 pkgs 80c; pkg.... 27c
ORANGES — Navels, sweet and juicy, ½ box, $1.45; or doz... 15c
APPLES—Newtown Pippins, box, $1.35, or ½ box..... 70c
GRAPEFRUIT — Thin skin and juicy, doz. 25c
LEMONS—Large, doz. 15c
or 2 doz. 25c
ARTICHOKES—Good size, doz. 35c
OREGON BURBANK POTATOES—Good cookers, 23-lb. bskt. $1.25
LETTUCE—Los Angeles, large, 3 for 10c
CARROTS, TURNIPS and GREEN SPINACH, 3 bunches 10c

KAHN'S THE ALWAYS BUSY STORE

Men's Coat Style Shirts

—New Spring Shirts with soft turn-back cuffs. A wonderful assortment of patterns in the latest colorings. **$1.15**

Men's Lustre Lisle Hose

—A wonderful wearing hose in black, tan, gray and white. Double thread heel and toe. Special per pair. **15c pr**

Saturday—Children's Day

Children's Day is Original With This Store. It is a Day When Boys and Girls Come With Their Parents to Supply Their Combined Needs at Big Savings

New Lingerie

Waists

Very Remarkable Values

$1.25
$1.45
$1.95

—So compelling a value that we bought thousands of Waists not ordinarily found at or near this price. Choice of organdies and voiles with large collars.

Breakfast Suits

Special **95c** *Special*

—Serviceable Breakfast Suits in plain colors with contrast trimming. Coat with pockets and belt, skirt plain with drawstring at waist.

Sport Middies

—Galatea Middy Blouses and Crepe Sports Stripe Middies in daring color combinations. Sizes for women and misses.

$1.00
$1.75
$2.25

Sale of Girls' Tub Dresses

An Offering the Like of Which Has Never Been Presented to Oakland Mothers so Early in the Season

$1.19

Ages 2 to 14 Years

—Choice of over 300 garments in all the latest models. Mothers who have little girls to dress should see these dresses Saturday. In these times, dresses at $1.19 merit real attention.

—The materials are gingham, chambray, galatea, percale, repp and linene.

—Made up in Russian, Empire, Long and Short Waist, Middy one and two-piece styles. We have also selected odds and ends of stock dresses and have made exceptional reductions for one day only. Many mothers will lay in a supply for the whole Summer.

Kahn's—Second Floor.

Crepe de Chine

Waists

That Are Different

$2.45
$3.95
$5.00

—Heavy lustrous Crepe de Chine—handsome high-grade Silk Waists. Hand embroidered, lace trimmed, frilled and innumerable colors.

Sports Suits

$3.95 $5 $5.45

—Crepe Suits for sports wear that are the last word in cleverness. They come in jaunty, jolly, careless styles in striking colors.

White Skirts

White Pique SKIRTS **$1.00** Extra Sizes $1.25

White Galatea SKIRTS **$1.25** Extra Sizes $1.45

Spring Suits

Three Groups of Exquisite Models

$18.50 $23 $27.50

—There are belted, loose fitting, Norfolk, plaited, strictly tailored and smartly trimmed models. Made of velour, wool poplin, serges, gabardine, mixtures and other novelty fabrics. These are extra special values.

NEW DRESSES

A Wonderful Presentation

$12.95
$14.85
$18.50

—New Dresses that just arrived—most of them replicas of much higher priced models—you'll appreciate their extraordinness only when you see them. A complete color range in authentic styles.

Spring Coats

In Brilliant Spring Colors

$13.75
$18.50 $23

—An entirely new lot—and one which fairly bubbles with new fashion ideas—rich Spring colors and attractive, well-developed designs. The styles are most attractive, the prices very moderate.

1000 Pieces of Novelty Jewelry — Saturday, 10c

—We are fortunate indeed to secure this lot of splendid jewelry to present it at a fraction of its worth. A manufacturer's entire sample line—1000 pieces in all, including tie clasps, scarf pins, brooches, cuff pins, cuff buttons, hat pins, gold-plated articles in nearly every finish. New designs in plain, fancy and stone settings. Who would want to be without jewelry at such a price. Remember, just 1000 pieces.

Novelty Ear Rings

—Our entire stock of Novelty Earrings, consisting of pearl, jet and novelties. Reduced for Saturday only. **¼ Off**

Barrettes Repaired

—We will put on a new bar or new catch for 10c each. This means whether goods were purchased here or elsewhere. **10c**

New Neckwear

Saturday Special

50c

—Sailor Collars, round and square Chiffon Collars, Vestees and Quaker Maid Collar and Cuff Sets. Smart new styles, reproductions of high-priced collars.

Ribbon Hair Bows

—Beautifully tied Ribbon Bows, double butterfly bows, all ready to adjust. Silk ribbons in rich shades and combinations. **35c ea**

Special Chiffon Veils

—One and one-half yards long, of extra quality chiffon cloth. Auto veil with hemstitched ends in all the new colors. **75c ea**

Ear Rings ¼ Off

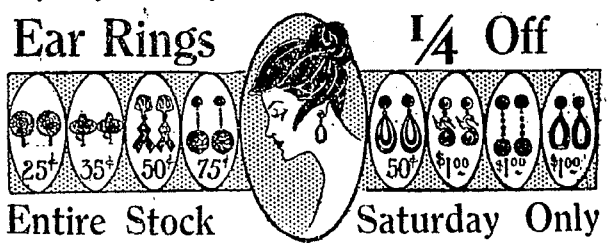

Entire Stock Saturday Only

Children's Shoe Sale

A Lucky Purchase Brings Them

$1.45 $1.65 $1.85

$1.45 $1.85 $1.45 $1.65

—Another purchase of over 500 pairs of High-Grade Shoes for Children that will cause excitement in Kahn's Shoe Section Saturday. Values range according to sizes. DRESS SHOES and SCHOOL SHOES for Boys and Girls in the very latest styles. Just keep this sale in mind for Saturday.

Sterling Hat Pins

—Sterling silver—and think of the price. We've been saving them for a surprise. Several different tops. **10c Pr**

Gold Top Hat Pins

—Certainly a very enthusing value. You can well wonder "how?" we can sell these solid gold top hatpins by the pair for **35c Pr**

Picture Sale

Our Entire Stock of Framed Pictures and Picture Frames

½ Price

Saturday and Monday

This Sale Should Interest Every Home Lover and Every Collector of Pictures

—We have just reorganized our picture department, and in order to make room for new stock we will hold a big sale Saturday that should bring crowds to this third-floor department.

—In the various lots are pictures of every grade of reproduction, both colored and uncolored. Frames are especially designed to harmonize with the pictures. Remember the reduction is exactly ONE-HALF the marked price.

A Delayed Shipment of Women's Shoes

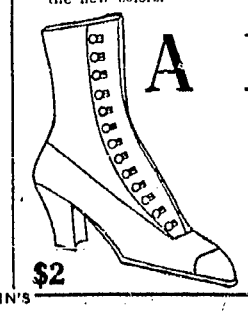

$2

Purchased Months Ago for the Great $2 Shoe Sale—Just Arrived!

—In these times of high prices these bargains will be greatly welcomed by those who wish to save money. Now is the time to save an extra dollar or so.

$2

Different Styles to Make This Saturday a Record Day in the Shoe Department.

—Women who recognize big value and know bargains when they see them will not hesitate to take advantage of this sale of high-grade women's shoes at $2 pair.

$2

KAHN'S KAHN'S KAHN'S KAHN'S

ABATEMENT LAW IS HELD TO BE VOID

Only District Attorney Can Bring Redlight Suit, as "Public Nuisance," Is the Case Involving Public, Says Judge

Case Will Be Appealed to the Higher Tribunal, Attorneys Declare; Sturtevant Finding Puts Law as Unconstitutional

TRIBUNE BUREAU
653 MARKET ST.

SAN FRANCISCO, March 2.—The Red Light Abatement law, passed two years ago by the California legislature, was declared unconstitutional by Superior Judge George Sturtevant this afternoon insofar as it permits private citizens to bring suits under its provison. The court holds that the law is null and void in its proviso that a private individual may bring an action against a house or resort on the ground that it is a public nuisance, and holds that the State of California, through the attorney-general, or the district attorney of a county alone can legally proceed to abate a public nuisance.

The decision was rendered in connection with a consolidation of six cases brought by James G. Chown of the Law Enforcement League against Laundry C. Babin, real estate broker, and others. The court had already issued temporary injunctions and orders to show cause against various tenderloin resorts, and finally a demurrer was interposed by Attorneys J. A. Cooper and Leon Samuels, representing the defendants. In sustaining the demurrer today the court holds that the constitution requires that all prosecutions be in the name of the State. Quoting from a previous decision the court continues:

"We think also that the regulation of the constitution that prosecutions shall be in the name of and by the authority of the people is one which goes to the very substance and not mere shadow of those essential rights to which the individual is entitled when proceeded against for an alleged infraction of the law, having for its penalty the deprivation of personal liberty."

The case will be passed up to the supreme court on appeal, where a similar situation involving proceedings by the district attorney which were upheld by Judge Sturtevant, are now pending. The supreme court will therefore have an opportunity to review both phases of the law as applying to state officers and individuals.

Judge Sturtevant makes one reservation when he says that if a private individual has suffered special damages, it might be possible for him to invoke the law's aid.

State Will Purchase 'Short Contract' Food

SACRAMENTO, March 2.—Because of the high prices of foodstuffs, new contracts for thenishing of supplies to state institutions will be reduced from a year to a three months' basis, according to State Purchasing Agent W. G. McMillan, who said:

"I am preparing schedules and estimates on supplies needed by the state for the next fiscal year, but because of the risk involved on account of unusual market conditions, no contracts will be let for a longer period than three months. Heretofore these contracts have been for a year."

Two-Year Sentence in "Wild Horse" Case

OMAHA, Neb. March 2.—I. Sidney Smith, president of the United States Livestock Company and the Omaha Land and Investment Company, convicted with eight other men of using the mails to defraud in sales of wild horses in Coconino country, Arizona, was sentenced to two years in the penitentiary and fined $10,000, the maximum penalty for the offense. Appeal will be made, it was announced.

50,000,000 Pounds of Beef Found in Storage

CHICAGO, March 2.—Reports submitted to the Bureau of Food Inspection of the Health Department yesterday showed that there are more than 50,000,000 pounds of beef in the various cold storage warehouses here. The report advises housewives to abstain from the use of potatoes until the price becomes normal.

He Spills the Beans; Now He's in Jail

LOS ANGELES, March 2.—Chili-chili beans today landed Alberto Andrea, a Mexican, in the county jail for six months. He spilled the beans, both figuratively and literally.

Angered because his chili beans were cold, Andrea threw the bowl at his aged grandmother, hitting her. When the family brought a police squad to the Andrea home in Santa Monica, the interior of the place was wrecked. Andrea was speedily convicted and sentenced.

IT RAISES THE DOUGH

Crescent Baking Powder

For the modest price of 25¢ pound can.

Sold by grocers

Crescent Mfg. Co.
Seattle, Wash.

Society

Miss Beatrice Nickel has named her wedding day. The charming fiancee of George McNear Bowles has decided to become an Easter bride, although it will be quite a fortnight later than that when she plights her troth. And the wedding will be most simple in detail, with only the closest of the family friends in attendance. Strange as it may seem this beautiful daughter of Mr. and Mrs. J. Leroy Nickel has chosen Wednesday, April 18, for her marriage. The date recalls many stirring events to the minds of Californians in whose memory that day eleven years ago is still fresh and which will always remain one of the epoch making periods in local history.

Mr. and Mrs. P. E. Bowles, who have been across the bay with apartments at the St. Francis during the winter are returning to "The Pines," the beautiful Claremont estate, this month.

George Bowles is one of the sons of the interesting household and a grandson of Mrs. George McNear Sr. He took his degree from Yale. He has affiliation with several of the well known clubs about the bay. The Nickel family are still in mourning. Miss Nickel's grandfather, the late Henry Miller, having passed away some few months ago, leaving a vast estate. Her brother, George Nickel, a season or so ago, claimed Miss Ernestine McNear, a cousin of her fiance, as his bride. Two years ago she made her formal debut, at once taking her place among the most popular of the girls of the smart set. She is devoted to out-of-door life and is an athlete of no mean endurance.

✿ ✿ ✿

Mrs. George Towne is entertaining at an elaborately appointed dinner tomorrow evening, asking the guests to meet her sister, Miss Josephine Johnson, and her fiance, Maxwell C. Milton. Mr. and Mrs. Towne have been making their residence with Mr. and Mrs. William Pierce Johnson in Monte Vista avenue. The handsome home will be the setting for the function.

Tuesday evening of next week Miss Johnson becomes a bride, her marriage taking her to Arizona to reside, to the regret of a wide circle of friends on both sides of the bay. Mrs. Towne, formerly Miss Arline Johnson, will attend her sister as matron of honor.

✿ ✿ ✿

There is a very deep regret among the many friends of Mr. and Mrs. Benjamin Craven that their future home is to be made away from the bay cities. Craven's business interests have become centered in Fresno, demanding his presence there. The necessity has made the change from Oakland imperative. So on Monday it was a congenial group of friends who waved them adieu at the station. Mrs. Craven

will be remembered as Miss Mae Du Val, whose wedding was a brilliant event of a year ago.

✿ ✿ ✿

The Saturday Nights assemblies will come to a close tomorrow evening in Town and Gown clubhouse with several scores of the smart set in attendance. The three dances which have been sponsored during the early year by Mrs. John Jerome Alexander, Mrs. Ralph Gorrill, Mrs. Bradway Head, Mrs. Henry Jackson and Mrs. Maurice Harrison have been charming affairs with close friends numbered among the guests.

✿ ✿ ✿

Miss Bernadette Williams was the guest of honor at a prettily planned luncheon this week at which Mrs. Harvey Allen entertained a dozen intimate friends. Among those for whom covers were laid were Miss Phyllis Kent, Miss Doris Borneman, Miss Alice Buteau, Miss Elizabeth Cook, Mrs. Herbert Bennett, Mrs. Milton Lennon and several others. Bridge rounded out the hour. Miss Williams will be a bride of the later year. She is the fiancee of John Clifton Ernst of Sacramento.

✿ ✿ ✿

Miss Esther Stevens is being missed this season by her Berkeley friends while she herself is enjoying a wonderful time in New York, where she is being entertained extensively by the artist colony. Miss Stevens is a painter of no mean ability. For some months she had a studio in San Francisco which was the center of an interesting art life. In New York she is not unknown, having been there before as a student in the Art League before going abroad, where she spent a year.

✿ ✿ ✿

Tidings of the passing away of Mrs. Edmund T. Perkins is bringing sorrow to a large number of friends about the bay. Of recent years Mrs. Perkins has been making her home in Evanston, Ind. As Miss Jennie Waters she claimed the honor

of being the first woman golf champion of the State and was widely known for her beauty. She was a graduate of Snell Seminary. Her death was very sudden, occurring early in the week.

✿ ✿ ✿

A charmingly appointed dinner party last evening had Mr. and Mrs. Benjamin F. Shapro as its host and hostess at their apartments at the Perkins. Daffodils and pink cyclamen decorated the lovely spring table, at which covers were laid for Miss Hoffman of San Francisco, Dr. W. Waldeyer, Mrs. Solomon Kahn, Miss Henrietta Kahn, Miss Ray del Valle, Mr. and Mrs. A. L. Shapiro, Mrs. N. Lachman, Mr. and Mrs. Samuel Marks, Dr. William Porter, Arthur Parent and Walter P. Lomax.

The affair was arranged in honor of Miss Hoffman, the fiancee of Dr. Waldeyer.

During the later evening an impromptu musical was enjoyed, to which the hostess, Miss del Valle and Arthur Parent contributed.

✿ ✿ ✿

With Mme. Tamaki Miura, the Japanese prima donna of the Boston Grand Opera Company, as the guest of honor, and Sadakichi Hartmann as the speaker, the Japan Society of America is giving a brilliant reception this evening at the St. Francis. The treasures of the Orient have been searched to make the beautiful setting for the notable function.

The University Mothers' Club has arranged for a St. Patrick's day tea which will assemble several hundred guests in St. Mark's Parish house on the afternoon of Saturday, March 17. This is one in the series of teas which has been planned to swell the scholarship fund toward which a percentage of the monthly dues is devoted. A small silver contribution from the guests who are interested is adding materially to the mothers' scholarship fund. Mrs. George R. Kleeberger is chairman of the committee which has in charge the arrangements for the Irish affair. Assisting her will be Mrs. F. H. Glass, Mrs. A. G. Bagley, Mrs. L. Williamson, Mrs. C. C. Borwith, Mrs. John Cockran and Mrs. W. R. Wood.

At their first meeting this month the club will take steps toward organizing to assist in Red Cross service. President Benjamin Ide Wheeler has offered the university campus for use as a base hospital should the need arise, and the mothers will prepare themselves for any emergency.

The constitution and by-laws of the unique organization to claim 152 charter members will also be acted upon at this time.

✿ ✿ ✿

The open meeting of the Rock Ridge Woman's Club will be held on March 6 at 2:30 o'clock, with Mrs. D'Frederic Quin as hostess of the day. A group reading of "Fanny's First Play" (George Bernard Shaw) will be given by members of Channing and California club drama sections.

✿ ✿ ✿

Miss Elizabeth Orrick has decided upon Tuesday, March 27, for her marriage with Ralph Clark Newland of San Francisco. Although it will be a house wedding, it will be most elaborate in detail. The charming young bride-elect, who has been extensively feted since news of her betrothal became known, is naming an interesting bridal party which will include her closest friends.

✿ ✿ ✿

The simplicity and charm of the sweet girl graduate of more than a half century ago was revived Thursday evening when in compliment to the Home Club, Ebell put on an original play by one of their own members, Mrs. Charles J. Woodbury. With Mrs. A. C. Posey as school mistress, the graduates to the number of eight, garbed in the full short skirts and tiny puff sleeves, with flowing curls and quaint bouquets, demonstrated the perfectness of their training. In song, piano numbers and recitations the delightful exercises proceeded, presenting "Curfew Shall Not Ring Tonight," "In the Hazel Dell," "Darling Nellie Gray," "Silver Waves," "The Minute" and favorite classics of the not-so-long-ago. Proud mothers in shawls and mitts and pokes occupied the first row and offered felicitations to the school mistress. It was an altogether happy revival of a most interesting period which was offered by Mrs. Woodbury in her play and given by a score of Ebell's most prominent leaders. Those who were in the cast included: Mesdames Edwin Garthwaite, E. I. de Laveaga, John Hoyt, Louis Cockroft, Henry Wetherbee, John C. Lynch, John Beckwith, Albert Smith, Juliet Atwater, Emily Smith, A. C. Posey, Edwin Owen, C. W. Kinsey, Edwin Chamberlain, George Percy, J. E. Thane, E. N. Ewer; Misses Juliet Atwater, Emily Smith, Lucia Smith, Barbara Miller.

The program marked the end of the busy afternoon which the clubwomen devoted to the cause of the base hospital being established under the Red Cross.

MISS MARION FILLIUS has been one of the pleasant additions to Coronado this winter.

Beautify the Complexion

IN TEN DAYS
Nadinola CREAM
The Unequaled Beautifier
USED AND ENDORSED BY THOUSANDS
Guaranteed to remove tan, freckles, pimples, liver spots, etc. Extreme cases about twenty days. Rids pores and tissues of impurities. Leaves the skin clear, soft, healthy. Two sizes, 50c and $1.00. By toilet counters or mail.

National Toilet Company, Paris, Tenn.

Have You Visited the

Crescent Corset Company's New Specialty Shop

AT

467 Fourteenth Street Near Broadway

If You Haven't, Saturday Will Be the Day.

You are all interested in Corsets this time of the year, and we are showing the new up-to-date Spring models in WARNER'S RUST-PROOF that rival the best and cost less.

You always save money by buying your Warner Corsets at the Crescent. Years of experience in Corset buying has taught us how to save money for you.

We are showing the smartest line of Athletic Corsets, Golf Corsets, Dancing Corsets and Riding Corsets in the Warner Rust-Proof line ever introduced in Oakland—every pair guaranteed not to rust or tear.

Price **$1.00, $1.50** and **$2.00** per Pair

Before you buy your Spring outfit it will pay you to get fitted to a Warner. See the New Flesh Pink Broche models we are showing for street and evening wear.

Price **$2.00. $3.00** and up to **$5.00** per Pair.

ELASTIC BRASSIERES, everybody is wearing for bust confining and bust reducing and swimming—open back or front.

Prices **$1.00, $1.25, $1.50** and **$2.00** each

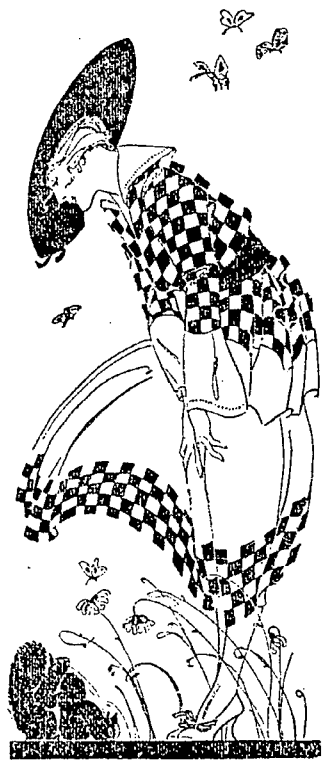

MIDDY SPORT SUITS—See them in our Waist Department—Made of genuine Japanese Crepe in solid colors and stripes—Gold, Citron, Summer Green, Purple, Copenhagen Blue and Pink Coats—have the large collars and large gathered pockets; Skirts are plain tailored with pleats; Coats—Price **$1.95.** Skirts—Price **$1.50.**

OAKLAND'S SPECIALTY HOUSE for all kinds of Undergarments for Women, in Silk, Muslin and Knit.

Crescent Corset Co.

467 FOURTEENTH STREET, NEAR BROADWAY

Hosiery of Best Grades

Moss Glove House

Located at 1321 Washington St., Near Fourteenth

Umbrellas for Men, Women and Children

A Pair of Washable Gloves Should Be in Every Glove Box

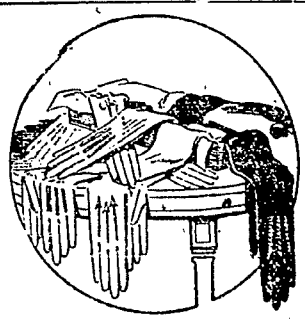

Aside from the economy standpoint, it is their practicability which recommends them. With a little cold water and any good soap, you yourself can accomplish in a very few minutes the same result for which the professional cleaner requires several days—and you are always sure of having fresh gloves on hand. Tomorrow we offer this

Special—White Washable Doeskin Gloves $1.15

We are fortunate indeed to have these excellent gloves to sell underprice in these days of glove hardships. The kind you would pay $1.35 for regularly. Of good quality skin made with single clasp at wrist. Stock up with them now. The opportunity might not last long.

Renval Kid Gloves $1.65

Two-clasp pique kid gloves, made of excellent quality kidskin. In all white and white with black embroidery on back. Splendid fitting gloves and very durable.

Trefousse Kid Gloves $2.50

A new shipment of these finest kid gloves just received. Fastened with two pearl clasps at wrist. Colors, white, champagne and black. Heavy contrasting embroidery on back.

Phoenix Silk Hosiery for Easter

The Silk Hosiery that wears, that is always to be found in the color you want, that has the guarantee of the maker behind it. Pure silk thread and correctly fashioned. The silk hosiery to buy for Easter wear.

80c and $1.10 Pair

SUIT and DRESS SALE

Gloves Hand Cleaned, Pair 5c

Whitthorne & Swan
SUCCESSORS TO
OAKLAND STORE Hale's GOOD GOODS OAKLAND STORE

Agents for Butterick Patterns

OAKLAND'S STORE THAT UNDERSELLS

$19.50--SATURDAY--$14.95

FOR THE SUITS

A complete showing of all the new Spring models. Many handsome styles to choose from. All the pretty and desirable shades—gray, apple green, mustard, gold, sand, navy and black. Perfectly tailored and lined. You have only to see them to appreciate their worth, for they are all $25.00 suits marked special for Saturday at $19.50.

FOR THE DRESSES

Another lot of new Spring Dresses just opened up. The handsomest and most stylish garments for women and misses you will find anywhere, perfectly tailored and finished. The assortment includes taffeta, crepe de chine and combination of taffeta and Georgette crepe; all the new shades, navy and black. $25.00 values—special for Saturday at $14.95.

WOMEN'S SLEEVELESS VESTS—Sample line of fine lisle or cotton, Swiss rib, plain or fancy hand-crochet yoke. Many with band top. Usually priced at 25c and 35c. On sale Saturday at, each..... 19c

WOMEN'S SILK HOSE—Full fashioned, lisle sole, heel and toe, double lisle garter top. Silver, pearl gray, wine, purple. Also outsize, in gray only. Irregulars of our $1.25 hosiery. Special for Saturday at, pair..... 79c

WAISTS—White voile, fancy voile, madras in stripes and plain colors. The voiles are embroidered and lace trimmed or with dainty hemstitching. New spring models of $1.50 waists marked special for Saturday at, each..... 95c

MUSLIN UNDERWEAR—Beautiful skirts, combinations and envelope chemise trimmed with fine lace and embroidery. Many new styles that we value at $1.75 and $1.95, marked special for Saturday at, each..... $1.50

35c and 50c FANCY TEA APRONS—Plain or dotted Swiss with ruffle of lace or embroidery. Many pretty new styles. Special at, each..... 25c

$1.25 CORDUROY—Heavy, wide wale in the new spring sport colors, also black and white. The best wearing material for coats, outing suits and skirts. Special for Saturday at, yard..... 58c

SALE OF STAMPED ART GOODS AT LESS THAN WHOLESALE COST

A wonderful gathering of staple and novelty stamped articles representing over 1,000 dozen pieces to choose from.

85c, $1.00 and $1.25 LARGE PURE LINEN TOWELS, HEAVY TURKISH TOWELING LAUNDRY BAGS and INFANTS' TURKISH TOWELING BATH SETS—broidery, white, black and 45c

65c and 75c GOWNS, COMBINATIONS, CHEMISE, PILLOW TUBING, TAN LINEN SCARFS and CENTER PIECES—Each..... 35c

45c, 50c and 60c LUNCH SETS, PURE LINEN TOWELS, FUDGE APRONS, SCARFS, CENTER PIECES, CORSET COVERS and DRESSES—Each..... 25c

30c and 35c SCARFS, PILLOW TOPS, APRONS, DRESSES, CARD TABLE COVERS, LAUNDRY BAGS and CENTER PIECES—Each..... 15c

20c and 25c PURE LINEN DOILIES, BOUDOIR CAPS, CORSET COVERS, TAN SCARFS, TOWELS, PIN CUSHIONS and BAGS—Each..... 10c

10c and 15c TURKISH TOWELING BAGS, PIN CUSHIONS, PILLOW TOPS, BONNETS and WASH RAGS—Each..... 5c

There is at least 6 dozen of every item mentioned above. Some of these items have 40 dozen, but at these ridiculously low prices most of these items will not last until evening. Take our advice and come early. Sale in the Art Dept.—Third Floor.

Toilet Section

PIVER'S TOILET WATER—Individual bottle. Choice of Azurea, Pompeia, Floramye, Le Trefle. Each..... $1.50

HALF LB. THEATRICAL COLD CREAM—Regularly 25c. At..... 19c

PEROXIDE VANISHING CREAM—Regularly 25c. At..... 19c

FULL LB. CAN EUREKA TALCUM POWDER—Each..... 10c

PEROXIDE TOOTH PASTE—Regularly 25c. Tube..... 16c

10c Values in TURKISH WASH CLOTHS—Each..... 6c

WOODBURY'S SOAP—Cake..... 20c

CUTICURA SOAP—Cake..... 18c

PALM OLIVE SOAP—2 cakes..... 15c

REVELATION TOOTH POWDER—2 for..... 45c

KOLYNOS TOOTH PASTE—2 for..... 50c

BANDOLINE—Bottle..... 10c

Notions

DARNING COTTON—Black and white. 3 spools..... 5c

HOOKS and EYES—Black and white. Sizes 0 to 3. 2 cards..... 5c

SLEEVE-ON DRESS SHIELDS—Size: 3, 4 and 5. Special at, pair..... 29c

SKIRT MARKERS—Each..... 10c

LARGE TOMATO PIN CUSHIONS—Each..... 10c

HAT ELASTIC—White only. 2 yards..... 5c

10-yard piece TWILL TAPE—Piece..... 10c

Saturday Glove Specials

KAYSER SILK GLOVES—2-clasp, white, black and colors. Pair..... 50c

KAYSER SILK GLOVES—Black or white with contrasting embroidered backs, 2-clasp. Pair..... 65c

KAYSER HEAVY SILK GLOVES—Two-clasp, with Paris point embroidery, white, black and colors. Pair..... $1.00

CHILDREN'S TWO-CLASP SILK GLOVES—White only. Pair..... 50c

WOMEN'S CHAMOISETTE GLOVES—Plain white and with black embroidery, 2-clasp. Pair..... 75c

WOMEN'S WASHABLE CAPE GLOVES—Pique sewn, one-clasp, white, gray, putty and butternut. Pair..... $1.65

FRENCH LAMBSKIN GLOVES—Perrin make. Two-clasp, overseam sewn, white, black and with contrasting embroidery. Pair..... $1.65

WASHABLE GLOVES—Beautiful finish, with heavy contrasting embroidery. Very stylish. Pair..... $2.25

FRENCH KID GLOVES—White with heavy black embroidery and cuff. Pair..... $2.25

NEW SPORT STRIPE CREPES—30 inches wide, all the newest colors. Yard..... 23c

MERCERIZED POPLIN—27 inches wide, new striped patterns. 25c value—at, yard..... 19c

36-inch LIGHT PERCALES—Good serviceable quality, striped patterns. Yard..... 12½c

MOTOR SUITING—34 inches wide, large checked and striped patterns. Yard..... 25c

FLAKE VOILE—Fine sheer quality, 36 inches wide, large dot patterns. Yard..... 25c

Women's Neckwear

All the newest styles and materials in great variety—25c, 50c, $1.00, $1.50.

FINISHED VEILS—Fine black meshes. All finished with dotted borders. Some chenille dots; others velvet and some with shadow designs. 1¼ yards long. Special at, each..... 50c

VEILING—By the yard. All the newest meshes. White, black and gray mixtures and purple. Yard..... 25c and 50c

CHILDREN'S PARASOLS—An excellent assortment just received. Priced at..... 25c, 50c and 75c

For the Men

MEN'S HOLEPROOF SOCKS—Box of 6 pair Regular price $1.80. Special at..... $1.62

MEN'S B. V. D. SHIRTS and DRAWERS—Special at, garment..... 45c

MEN'S $1.25 RICHMOND UNION SUITS—Special at, garment..... 97c

BOYS' NEW SPORT BLOUSES—Plain blue chambray, khaki and assorted gingham stripes. Ages 5 to 14 years. Each..... 50c

SALE of MEN'S $1.00 SHIRTS—Soft French cuffs. In all new spring stripes. Colors guaranteed. Made coat style. Sizes 14 to 17½. Special at..... 79c

COTTON CHEVIOT—Striped patterns, light and medium colors. 32 inches wide. Yard..... 11c

GALATEA CLOTH—Light and dark colors, striped and figured patterns. Yard..... 14c

36-inch CHALLIE—Medium colors, floral patterns. Yard..... 15c

DRESS GINGHAM—27 inches wide, good line of plaids and checks. Yard..... 9c

MATTRESSES—Double bed size, cotton combination, covered with heavy art ticking, rolled edge. Special at, each..... $4.95

Washington at 11th

STOP! CALOMEL IS QUICKSILVER

It's Mercury; Attacks the Bones, Salivates and Makes You Sick.

There's no reason why a person should take sickening, salivating calomel when 50 cents buys a large bottle of Dodson's Liver Tone—a perfect substitute for calomel.

It is a pleasant, vegetable liquid which will start your liver just as surely as calomel, but it doesn't make you sick and can not salivate.

Children and grown folks can take Dodson's Liver Tone, because it is perfectly harmless.

Calomel is a dangerous drug. It is mercury and attacks your bones. Take a dose of nasty calomel today and you will feel weak, sick and nauseated tomorrow. Don't lose a day's work. Take a spoonful of Dodson's Liver Tone instead and you will wake up feeling great. No more biliousness, constipation, sluggishness, headache, coated tongue or sour stomach. Your druggist says if you don't find Dodson's Liver Tone acts better than horrible calomel your money is waiting for you.—Advertisement.

Stomach Germs Routed

One Dose of Mayr's Wonderful Remedy Drives Them Out—Ends Torture.

Stomach poisons breed millions of germs that eat into your vitals, causing Gas Pressure, Indigestion, Constipation, Torpid Liver, Auto-Intoxication, Yellow Jaundice, Gall Stones, Appendicitis, Cancer and Ulcers of the Stomach and Intestines, etc., etc. Thousands of sufferers have been restored by Mayr's Wonderful Remedy, among them Justice of the Supreme Court, Congressmen, Doctors, Lawyers, Bankers, Ministers, Nurses, Farmers, Mechanics—persons of every class—probably your own neighbors. Stomach troubles are due mostly to catarrhal poison. Mayr's Wonderful Remedy removes that poison, thoroughly cleanses the system, drives out the disease breeding germs, allays inflammation and ends suffering. Unlike any other remedy. No alcohol—nothing to injure you. One dose convinces. FREE book on Stomach Ailments. Write Geo. H. Mayr, Mfg. Chemist, Chicago, or obtain a bottle of Mayr's Wonderful Remedy from Osgood's Dept. Drug Stores or any reliable druggist, who will return your money if it fails.—Advertisement.

HOW TO GET STRONG

A Simple Remedy.

Whatever the cause, we want to say to every person who needs strength, you need Vinol as it is the most efficient strength creator we have in our store. Here is proof from Dorchester, Mass.:—

"I don't know what we would do without Vinol in our family. I was weak, nervous and run-down as the result of an operation, and Vinol restored my strength. Then Grandmother had a nervous breakdown, and Vinol built her up and restored her health and strength after everything else had failed. We have used Vinol for thirteen years in our family and would not be without it in the house." Myrtle L. Healy, Dorchester, Mass.

We believe in Vinol because we know it is a great strength creator—due to the beef and cod liver peptones, iron and manganese peptonates and glycerophosphates, all dissolved in a pure medicinal wine, so we always return the purchase money if Vinol fails to benefit those who buy it.

The Owl Drug Co., Oakland. Also at the leading drug store in all California towns.—Advertisement.

POSLAM BEST WAY TO STOP SKIN'S ITCHING

Cover the spot that itches with Poslam; relief is immediate.

When the skin aggravates, burns, presents an unsightly, broken-out surface, there is one remedy pre-eminently fitted to soothe and heal, on which you can always depend—Poslam.

Poslam is Quality—Poslam is Concentrated Healing Energy; so little does so much. Let Poslam show you its efficiency.

Sold everywhere. For free sample write to Emergency Laboratories, 32 West 25th St., New York City.

Poslam Soap is the tonic soap for the skin and will freshen and beautify your complexion.—Advertisement.

Pimples Disappear

There is one remedy that seldom fails to clear away all pimples, blotches and other skin eruptions, and that makes the skin soft, clear and healthy.

Any druggist can supply you with zemo, which generally overcomes all skin diseases. Acne, eczema, itch, pimples, rashes, black heads in most cases give way to zemo. Frequently, minor blemishes disappear overnight. Itching usually stops instantly. Zemo is a safe, antiseptic liquid, clean, easy to use and dependable. It costs only 25c; an extra large bottle, $1.00. It will not stain, is not greasy or sticky and is positively safe for tender, sensitive skins.

The E. W. Rose Co., Cleveland, O.

HYOMEI

(PRONOUNCED HIGH-O-ME)

ENDS CATARRH, ASTHMA, Bronchitis, Croup, Coughs and Colds, or money back. Sold and guaranteed by

The Owl Drug Co.

PIRATE DAYS ARE ROMANCE

SUNDAY TRIBUNE TO TELL

In the old days pirates used to beach their craft on the Oakland waterfront. They swapped yarns of their villany in Heinhold's place and were as elusive as shadows. Matt Burton, an old-timer, has written a romantic story of their activities, real Oakland history, for The Sunday TRIBUNE.

There is no University of California graduate of recent years who does not remember Bill the Dog Man. He was an institution. His story is another feature of the big Sunday magazine section.

Mary Roberts Rinehart and Henry Syndor Harrison, writers of international reputation, contribute fiction to the number. Rupert Hughes will start a story within a short time.

Seed that cost $20 a pound was put into the ground at San Leandro and a crop of Belladonna came up. The growth of the peculiar and rare plant in Alameda county is an experiment that the whole country is watching. Read about it in Sunday's TRIBUNE.

Most everyone has heard of the traveling conductor. An article telling of his experiences is still one more of the timely and interesting ones.

Then there is a fashion number, a garden page, a science page, articles written by critics on art and music, the livest "movie" page on the coast, society, clubs, etc., etc.

STENOGRAPHER IS HEIRESS TO BIG FORTUNE

Long Search of Mining Man for Daughter Is Finished.

From a hard-working stenographer to an heiress to Alaska mining property worth $150,000 was the sudden transformation that took place yesterday in the life of 17-year-old Amelia Marr, when she read in a newspaper that her uncle, John Munro, was in San Francisco searching for her on behalf of her father, James Munro of Fairbanks, Alaska. The pretty young woman, who has not seen her father since she was three years old, at once abandoned all thought of going to work. Instead she donned a jaunty sweater and cap and hastened to the Gordon Hotel in San Francisco.

Then came explanations and plans for the future. Amelia has been living with her grandmother, and the two have frequently moved to different residences in the bay cities. That is the reason why the inquiries continually made by her father, who is crippled in the northern mining town, had failed to discover her during the years they have been separated.

In 1904 Amelia was brought to San Francisco from Alaska by her mother, who could not endure the loneliness of pioneer life. In the earthquake of 1906, Mrs. Munro was crushed by a falling wall and died seven weeks later in Providence Hospital. Since then the girl has been under the care of her grandmother.

Plans Are Completed for Big Card Party

To decide final details of the Shamrock card party to be given by the Oakland Center of the California Civic League on Friday, March 16, nearly a score of prominent women composing the prize committee met yesterday at Hotel Oakland, where the big benefit will be held.

Mrs. George Sissons is chairman of the committee which includes among its members Mrs. George Fredericks, Mrs. A. C. Posey, Mrs. George E. Perkins, Mrs. Frank C. Havens, Mrs. Charles Leonard Smith, Mrs. C. A. Bachelder, Miss Lorena MacIntyre, Mrs. Morris Falk, Mrs. E. R. Tuttle, Mrs. Chester Le Noir, Mrs. G. M. Hancock, Mrs. Benjamin S. Brown, Mrs. Frederick Morse, Mrs. Charlotte Heatley, Mrs. Harry Miller, Mrs. W. E. Elliot, Mrs. Harry Roche, Mrs. A. E. Monteith.

Several hundred reservations have already been made for this card party, insuring a fortnight ahead that this will be one of the largest affairs of the kind this spring.

Robins Is Freed of Suspicion of Death

Robert M. Robins, who has been held by the police in connection with the death of Mrs. Ethel Reynolds with whom he had been living at 2452 Valdez street, is at liberty today. Captain of Inspectors Lou Agnew ordered his release last night, having satisfied himself that the young woman committed suicide in a moment of despondency. Robins, who is the son of the late Judge George Robins, said that he was unable to assign a reason for her act beyond the fact that she was provoked at him because he did not come home to dinner on Wednesday evening. The couple had lived in the bungalow for the last year under the names of Mr. and Mrs. Reynolds.

Workmen's Fight Held Not Accident

When workmen fight and injure each other they are not entitled to industrial accident compensation, the State Industrial Accident Commission has ruled, in deciding the case of Geo. H. Ford, employe in a San Francisco box factory. The commission yesterday denied Ford's demand for compensation on the ground that the assault upon him by a fellow employee was the outcome of a long-standing feud between the two men.

Among other awards made and applications filed yesterday were the following: Miss Edith L. Hoag, a teacher at the Elk Grove High School, was awarded $440 cash and a weekly payment of $13.75 for an injury to her back moving school furniture. Miss Bertha Dowe of Sacramento has applied for compensation for the loss of a finger due to an infection received while making a bed.

Tax Extension Must Depend Upon Doctor

If a corporation pleads its officer's illness as an excuse for delayin gits income tax statement, Collector of Internal Revenue J. J. Scott will demand hereafter a doctor's certificate setting forth the nature of the ailment. He made this ruling because, before his office in San Francisco closed yesterday, the last day in which income statements could be filed, 790 corporations called up and announced one of its officers was sick. As the income tax law says all officers of corporations must sign the annual statements, the companies pointed out they couldn't very well comply with the statute and asked for an extension of time.

PLAN MEMORIAL SERVICE.

Rev. William Simonds of the First Unitarian church of this city will deliver the address at the annual memorial service for Miss Frances Willard, the translated national president of the Woman's Christian Temperance Union, Monday, at 2:30, at the Y. W. C. A., 1515 Webster street. The public is invited.

MOTHERS' CLUB TO MEET.

The Lafayette Mothers' Club will hold a business meeting next Tuesday afternoon in the school at Seventeenth and West streets. Mrs. S. Andker, the president, will preside and many matters of interest to the club will be discussed.

ENTERTAIN HIGH OFFICERS.

RICHMOND, March 2.—Oneiah Council, No. 96, D. of P., entertained Great Pocahontas May G. Lippert and Great Scout Irma Lazare and three great trustees at a banquet and social evening.

Father Ricard Tells What March Will Bring

(By FATHER RICARD.)

SANTA CLARA UNIVERSITY, March 3.—The weather energies which have lain dormant during the first half of February and which have waked up to a moderate degree of activity during the latter half, will continue, to an equally moderate extent, to be active during a good portion of March.

The amount of rainfall over the coast, though largely unequally distributed, will no doubt be generous enough to insure satisfactory surface crops and keep up the vigorous life of our innumerable fruit-trees.

WARM WAVES.

Moderate warm and stormy waves will set upon the coast on the following dates: March 2, 5, 9, 13, 16, 20, 24, 27, 30, April 3, 7, 10.

The meaning is that areas of low pressure will begin to arrive from the ocean on the above dates. The length of their stay here depends much on the point of landing and, above all, on the storm-track, namely the line traced across the country from west to east by the storm-center.

We cannot too often repeat that the synchronism established between sun-spots and weather holds with special reference to storms, by which we mean moving areas of low pressure, and to their opposites, to-wit, those areas of high pressure which clean up the atmosphere and generate the finest kind of weather, clear nights and frosty mornings.

NOT STORM SUBSTANCE.

Clouds, rain, snowfall, winds, temperature, humidity, etc., are mere features or accidents of storms, not their substance. The accidents vary indefinitely and seldom repeat themselves, so that the wish to discover a trace of synchronism between them and sunspots would seem to be a vanity of vanities. (From this category, we should except temperature, between which and sunspots the Smithsonian has found a correspondence.) But far otherwise is it with the substance. The accidents change. But the substance endures. And this is what the multitudinous scientists does not seem to have grasped and so keeps up the fight against the demonstrations of nature. It is a "quid pro quo" arising from a lack of expertness in the matters criticized.

But there is, besides, a fact of common observation which is that some of us may think, without saying much about it, that, by the special favor of Heaven, we have received a divine monopoly of logic, by which we can reason out not only the difference between a goose-quill and a fountain-pen, but can argue at length the more subtle distinctions between "cum hoc, post hoc, ex hoc, propter hoc," which the sun-weather student is not likely to be able to make out, leaning everlastingly, as he must, on the long-exploded fallacy: "post hoc; ergo propter hoc," as on a golden principle.

COOL WAVES.

No sooner is a storm-wave waning than it is followed by a system of rising pressures, it is the so-called cool or cold wave. During March, their dates of entrance stand as follows:

March 1, 5, 9, 12, 16, 20, 23, 26, 30, April 3, 6, 10.

Senior Comedy Is Planned at Mills

Members of the senior class at Mills College will entertain the student body this evening when they present the annual senior class play. This year's production is a comedy entitled "Sally Lunn." The stage management and the coaching for the performance has been the task of Miss Margaret Curtis, a member of the 1917 organization.

The characters in the comedy, with the college students who will essay them, include "Margie Randolph," Dorothy Heitman; "Mrs. Randolph," Esther McCormick; "Aunt Penelope," Dorothy Smith; "Vivien," her daughter, Ann Noble; "Morton Glyn," Constance King; "Ted Randolph," Esther Dayman; "John Randolph," Florence Brown.

Niece of Supervisor Heyer Laid to Rest

HAYWARD, March 2.—The funeral was held here this afternoon of Miss Alma Cox, a niece of Mrs. Charles W. Heyer, who died in Providence hospital, Oakland, yesterday morning after a long illness. Miss Cox had made her home for the past year with Supervisor and Mrs. Heyer. She was 22 years old and was a native of Merced county. She was a daughter of Mrs. Minnie Cox.

JAPANESE SCHOOL BURNS.

TORONTO, March 2.—A cable message has been received here announcing the destruction by fire of the new Methodist school building at Kobe, Japan. The school was built, owned and managed by the Methodist church of Canada and the Methodist Episcopal church, South, of the United States.

With the Fingers! Says Corns Lift Out Without Any Pain

Sore corns, hard corns, soft corns or any kind of a corn can shortly be lifted right out with the fingers if you will apply directly upon the corn a few drops of freezone, says a Cincinnati authority.

It is claimed that at small cost one can get a quarter of an ounce of freezone at any drug store, which is sufficient to rid one's feet of every corn or callus without pain or soreness or the danger of infection.

This new drug is an ether compound, and while sticky, dries the moment it is applied and does not inflame or even irritate the surrounding tissue.

This announcement will interest many women here, for it is said that the present high-heel footwear is putting corns on practically every woman's feet.—Advertisement.

Grand Opening Picnic OF Shellmound Park

SUNDAY, MARCH 4, 1917.

Admission 50c; Ladies and Children Free.

Prize Shooting—Bowling—Concert—Dancing.

THREE AUTOISTS ESCAPE TRAGEDY

Heavy Motor Truck Crashes Into Pole in Effort to Avoid Collision.

Two men were injured and a third narrowly escaped death when a heavy motor truck of the Scow Transfer Company smashed into a telegraph pole in turning to avoid a collision with a fast going automobile at the corner of Telegraph avenue and Alcatraz last night. Charles Sturmer of Berkeley, the truck driver, and his assistant were hurled to the ground by the impact, which demolished the truck. George C. Prentice, manager of the Prentice Floor Company, was at the wheel of the car which Sturmer tried to avoid striking.

Prentice's machine was going north on Telegraph avenue at a fair speed as the transfer company's truck reached the avenue, coming west along Alcatraz. A collision seemed inevitable, but Sturmer swung his truck out of the way in time and struck the telegraph pole. Prentice also swerved his machine to one side, the car turning a complete circle.

Sturmer incurred injuries to his back and legs. His assistant, "Harry," whose last name was not learned, sustained a broken arm and other injuries.

PURE BLOOD BRINGS BEAUTY

Pimples, Blackheads, Boils and Poor Complexion Vanish by Using Stuart's Calcium Wafers.

Trial Package Mailed Free.

All your dreams of a beautiful, clear complexion can be made to come true. It makes no difference how spotted and disfigured your face may be with pimples, blackheads, eczema or liver-spots, you

You'll Dance With Joy to See How Easy and Quick Stuart's Calcium Wafers Clears Your Skin!

may reclaim your heritage of good looks. There are thousands of people today whose fresh, clear faces are a living proof that Stuart's Calcium Wafers do cure pimples and cure them to stay, in only a few days.

Stuart's Calcium Wafers cure pimples and similar eruptions by thoroughly cleansing the blood of all impurities. With a pure blood supply, it is simply impossible for a pimple to remain on your face. And the invigorated blood will replace your dead, sallow skin with the glowing colors of a perfect complexion.

Your self-respect demands that you avail yourself of this remedy that thousands have proved before you. Get a 50c box of Stuart's Calcium Wafers of your druggist today. Make your dream of beauty come true. Also mail coupon today for free trial package.

Free Trial Coupon

F. A. Stuart Co., 359 Stuart Bldg., Marshall, Mich.: Send me at once, by return mail, a free trial package of Stuart's Calcium Wafers.

Name .....

Street .....

City ..... State .....

A Simple Way To Remove Dandruff

There is one sure way that has never failed to remove dandruff at once, and that is to dissolve it, then you destroy it entirely. To do this, just get about four ounces of plain, common liquid arvon from any drug store (this is all you will need), apply it at night when retiring; use enough to moisten the scalp and rub it in gently with the finger tips.

By morning, most if not all, of your dandruff will be gone, and three or four more applications will completely dissolve and entirely destroy every single sign and trace of it, no matter how much dandruff you may have.

You will find all itching and digging of the scalp will stop instantly, and your hair will be fluffy, lustrous, glossy, silky and soft and look and feel a hundred times better.—Adver-

CREDIT NOTHING DOWN CREDIT

Spring Suits On Credit

Nothing Down $1 A Week

You can select a new Suit from our new spring stock, which includes the latest fabrics and designs.

Peerless Tailors

537 12TH STREET

Bet. Washington & Clay

Open Evenings Until 7

Saturdays 10

NOTHING DOWN NOTHING DOWN

CREDIT NOTHING DOWN CREDIT

Experts in the Business

The Tea and Coffee business is in a class by itself, and requires expert attention. Our buyers and store managers are among the foremost men in the trade, and well able to serve you. Prices to suit all.

Grand Union Tea Co.

514 ELEVENTH STREET,

Between Washington and Clay Streets

Hertz Denies Woman Agent's Claim to Fee

SAN FRANCISCO, March 2.—Alfred Hertz, manager and director of the San Francisco Symphony Orchestra, made a flat denial this morning to the allegations of Mrs. Herman Lewis, a theatrical agent of New York, in an answer to her suit to obtain $500. Mrs. Lewis charged that she had been retained to obtain employment for him with the orchestra of the Musical Association of San Francisco and that he had paid $100 of a proposed $1000 fee. Hertz says that these allegations are not founded on fact, and that he never employed Mrs. Lewis.

Freight Congestion in Yards Reduced

WASHINGTON, March 2.—Conditions in the congested railroad yards of the Middle West were reported today to be rapidly approaching normal.

BENEFIT WHIST PLANNED.

The Willing Workers of Oakland, composed of eighty women, will give a benefit whist party at the home of Mrs. D. Moskowitz, 777 Tenth street, between Brush and West street, Tuesday afternoon. The proceeds will go to the Jewish synagogue, Ninth and Castro streets. The committee in charge of the tournament is: Mrs. Moskowitz, chairman, assisted by Mrs. H. Hirsch and Mrs. M. Sanders.

Portuguese Societies Will Hold Festival

VALLEJO, March 2.—The local Portuguese societies are preparing to hold their annual Holy Ghost festival on Sunday, May 27. Services are to be held at St. Vincent's church the morning of the festival and in the afternoon an elaborate program will be presented at S. C. D. E. S. hall on the eastern outskirts of town.

CHALLENGE SALE

All Other Sales Pall in Insignificance When Compared with This

COLOSSAL UNDERSELLING EVENT —

Clothing, Hats, Shoes, Staple Groceries, Men's and Ladies' Furnishings Marked at Prices That Cannot Be Equaled Anywhere. We absolutely defy competition. With the bargains we offer, no one can match our values or meet our prices.

YOU CANNOT AFFORD TO MISS THIS OPPORTUNITY

We Challenge All Competition To Meet These Prices

65c Men's Ribbed Underwear Colors, white blue and pink **49c**

15c Men's Socks Black and Colors **9c** PR.

$3.00 Men's Wool Union Suits **$1.98**

$1.50 Men's Golf Shirts All Standard Makes **79c**

75c Men's Work Shirts Levi Strauss Make **49c**

$1.50 Sweaters **89c**

75c Boys' Amoskeag Chambray Shirts **29c**

$6.00 Vassar Union Suits all colors and weights **$3.45**

Clothing

From America's finest workshops. Hart Schaffner & Marx, Kuppenheimer, Clothcraft, and other standard makes at unheard of prices.

$15 Men's Suits..... **$7.95**

$25.00 Hart Schaffner & Marx Suits..... **$12.95**

$3.00 and $2.50 Men's Pants..... **$1.89**

Men's Suits slightly damaged; values to $20.00. Challenge Sale Price..... **$5.95**

$7.50 Rain Coats..... **$3.95**

Men's Bib Overalls of good heavy materials well made and Reinforced..... **89c**

$18.00 to $20.00 Suits and Overcoats. Challenge Sale Price..... **$9.85**

Challenge Sale of GROCERIES

45c Cottolene **34c**

20c Lipton's Tea **14c**

20c Hershey's Cocoa, **12½c**

15c Salmon **10c**

20c Eagle Brand Milk **15c**

Fisher's Flour, lb. **4c**

10c Gold Egg Noodles and Macaroni **7½c**

15c Pala String Beans.. **7½c**

King and Bob White Laundry Soap 7 for..... **25c**

15c None Such Mince Meat **9c**

12 boxes Gold Medal Matches.. **7c**

10c K. C. Baking Powder **7c**

10c Old Dutch Cleanser **7c**

25c Red Crown Corned Beef.... **19c**

25c tall can Asparagus **19c**

Gold Dust, pkg. **4c**

Never Such Shoe Values

in the history of this store.

Extra fine Dress Shoes, $4.00 and $5.00 values..... **$2.89**

Men's Leather Lined Shoes, wonderful value **$1.55**

Ladies' Felt Slippers, values to $2.00. Challenge Sale Price **98c**

$2.00 Boys' Scout Shoes **$1.49**

$3.50 Men's Heavy Work Shoes **$2.65**

$1.50 Child's Shoes **98c**

One lot of Men's Hats, value to $2.00 ..... **69c**

$3 Men's Hats **$1.29**

$16.50 Fiber Trunk, 36 inch. Challenge Sale Price..... **$7.95**

20c Ladies' White Hose Lisle finish **11c**

$1.00 Ladies' House Dresses **59c**

Ladies' Corduroy Sport Coats; Value to $15.00 **$2.95**

50c Ladies' Vests **29c**

$1.00 Muslin Skirts **59c**

25c Extra Large Huck Towels **16c**

50c Ladies' Muslin Drawers **39c**

Graniteware Values to 30c Choice **9c**

SALE OPENS AT 9 A. M.

PACIFIC SALES Co.

531 Twelfth Street

Bet. Washington and Clay Sts.

S·N·WOOD & Co.

14TH & WASHINGTON - OAKLAND

4TH & MARKET-SAN FRANCISCO

Women's Newest Spring Apparel Ready—Notable Specials Saturday

New Tailored Suits $16.50

These are for misses and small women only and are shown in navy blue serge with attractive gold stitching. Sizes are 14, 16, 18 and 20.

New Jersey Sport Suits $19.75

Distinctive wool Jersey suits in maize, rose, Copen., green—belted models of unusual beauty—and at a very special price tomorrow.

New Wool Dresses $12.75

Here is an inexpensive serge dress shown in navy, green and brown for the woman who wants a smart garment at a very moderate price.

New Separate Skirts $3.95

Separate skirts will be decidedly popular this season. These are smart plaited models in black and white checks and very effective plaids.

New Utility Coats $10

Practical covert cloth coats and black and white checks that will appeal for their smart lines and the special price they carry.

New Trimmed Hats $7.95

For tomorrow only we have taken fifteen exclusive pattern hats which we offer on sale while they last at an amazingly low price.

Open Every Saturday Evening

OPTION BILL FAVORED BY COMMITTEE

Measure to Make Counties the Units in Liquor Elections Is Given Public Hearing and Reported 'Do Pass' to Senate

Minority Report to Be Submitted; Arthur Arlett Among Speakers Advocating Passage of Carr-Dennett Law

BY ASSOCIATED PRESS
LEASED WIRE TO TRIBUNE.

SACRAMENTO, Cal., March 2.—Following a public hearing on the Carr-Dennett county option bill which packed the senate chamber last night to its capacity, the senate public morals committee by a vote of four to three reported out the measure with a recommendation that it be passed.

The vote on the bill was: Do pass—Edgar A. Luce, San Diego; W. F. Chandler, Fresno; W. E. Brown, Los Angeles, and S. C. Evans, Riverside. Do not pass—H. W. Slater, Santa Rosa; W. R. Sharkey, Martinez, and Lawrence J. Flaherty, San Francisco. Of those voting in favor of the measure, Chandler, Brown and Evans reserved the right to offer amendments when it came before the senate for final action.

Evans and Brown voiced their belief that the liquor question had resolved itself into a proposition of saloon or no saloon and that county option, which contemplates enlarging the scope of the present local option laws probably was not the proper remedy.

The present status of the Carr-Dennett bill is that two reports will accompany it to the senate—one in favor of its passage and a minority report against enactment.

In opposition to the measure at the open hearing there appeared Frank T. Swett, president of the California Grape Growers' Protective Association; Arthur M. Seymour, Sacramento attorney and former district attorney of this county, and Harry Ryan of Santa Clara county, president of the Trades Union Liberty League. Advocates of the bill were represented by D. M. Gandier, superintendent of the California Dry Campaign Federation, and Arthur Arlett of Oakland, president of the San Francisco Harbor Commission.

The bill was the first of several dry measures to be given a public hearing, others being scheduled for open discussion in the near future. The Carr-Dennett measure is regarded by anti-liquor advocates as being less drastic than several of the other pending bills.

Merry Fight on Over Shrimp Fisheries

SACRAMENTO, March 2.—State Senator William R. Sharkey of the Ninth district, comprising Marin and Contra Costa counties, has gone on the war path against the Fish and Game Commission, which is likewise belligerent.

Sharkey has taken exception to the way in which Frank C. Newbert, president of the Commission, is making that body's fight against the proposed opening up of the shrimp fisheries in Marin county, as well as the general war that is on between some members of the Legislature and the Commission.

Newbert has taken the stand that the Commission's sole purpose is to protect the fish and wild game of California primarily against what he asserts are the destructive methods of market hunters and those who deal in the fish and game life for profit.

Sharkey, who has fathered the shrimp bill in the Senate, said today that he had introduced it at the request of Marin county people, who desired to make of the industry one of profit to the county.

Afternoon Sessions Proposed by Smith

SACRAMENTO, March 2.—Threat of afternoon session has not been heard in the assembly, but an effort is being made by Smith of Oakland, the floor leader, to establish an understanding that this Saturday will be the las tof the Saturday holidays until final adjournment. The assembly is ahead of the senate in bills passed.

Convinced that the constitutional recess just held by the legislature is too short for any accomplishment, Assemblyman Harry Polsley put in a proposed constitutional amendment extending the recess in future to sixty days. An increase in salary of $200 for each legislator, making the figure $1200, and a new provision in the constitution relieving the state printing department of printing a whole act when an amendment is proposed, were also offered by Polsley.

Veteran Railroad Man Has Retired

SACRAMENTO, March 2. After 42 years of service with the Southern Pacific Company, during three years of which he has been superintendent of motive power for the northern district with headquarters in this city, Thomas W. Younger has resigned. He is succeeded by D. P. Kellogg of Los Angeles, who has been superintendent of motive power for the Southern district. Ill health is given as the reason for Younger's resignation.

The district covers all lines from Portland, Ore., to Oakland pier and from Oakland to Ogden, Utah.

CIGARETTE BILL PASSES.

SALT LAKE CITY, Utah, March 2.—The lower house yesterday passed the anti-cigarette bill, which prohibits the sale of cigarettes or the "makings" in the state of Utah

California Legislative Halls

M'CRAY WITHDAWS ELK MEAT MEASURE

Shasta Assemblyman Battles in Vain to Save Pet Bill.

LEASED WIRE TO TRIBUNE.
BY ASSOCIATED PRESS

SACRAMENTO, March 2.—Assemblyman McCray of Redding escaped the fate of being father to the first bill to meet death on the floor of the Assembly today, when under a shower of opposition he withdrew his elk meat bill for amendment.

For thirty minutes the Shasta county assemblyman stood in sturdy defense of his measure, which would make the possession of elk meat a felony punishable by two years' imprisonment.

McCray, who ten years ago obtained the passage of a measure making it a felony to kill elk, once obtained fifty elk from Yellowstone Park and turned them loose in the northern wilds. They have increased to about two hundred. The slaughter of one by hunters draws from McCray tears as bitter as a father's for his child, and he indicated on the floor today that two years in the penitentiary for having such meat in one's possession scarcely seems severe enough.

Among bills that passed the Assembly today were Godsil's measure to prohibit the circulation of derogatory campaign literature within less than fifteen days before an election, Wishard's emergency measure making military companies organized in 1916 under the national defense act an integral part of the national guard of California; permission to the city of Venice to develop state tide lands; and Mono and Inyo county government bills.

Bills prohibiting the shipping of wild geese outside the state, clearing up ambiguous phrasing of the act that creates a closed season for doves and authorizing Alameda county supervisors to appoint deputy game wardens were passed. The Assembly adjourned over the week-end.

HUNDREDS APPLY TO SAIL ON FIRST AMERICAN LINER

NEW YORK, March 2.—Hundreds of applications for passage on the first ship of the American line to sail for the "barred zone" have been received since President Wilson asked Congress for a policy of armed neutrality, according to a statement of officials of the line today.

Fully half of the applications for passage have come from women.

La Touraine Safely Passes Barred Zone

NEW YORK, March 2.—La Touraine, the overdue French liner, will dock here at 6 o'clock tonight, according to wireless advices received at the offices of the French line today.

Announcement that the vessel passed Nantucket at 5 o'clock this morning relieved anxiety over the ship which is one of the largest craft to come through "barred zone" waters since Germany's ruthless submarine campaign was put in force.

Today's message was the first word received from La Touraine since she sailed from Bordeaux in defiance of the German edict. She carried 160 cabin passengers.

Word from the overdue White Star liner Baltic and the Cunarder Ultonian is still anxiously awaited. Although no definite announcement has been made, it is believed the White Star liner Adriatic is now on the ocean bound for New York.

Tax Expert Explains Plans to Association

James G. Stafford, tax valuation expert of Los Angeles, who is at present engaged in revaluation work in Stockton, spoke before a special meeting of the Alameda County Civic Association in the assembly hall of the Bacon building last night on "Modern Scientific Assessment Methods." He outlined the work done in the southern city in appraising property at its true value to benefit the taxpayer.

The talk will be considered officially at the regular meeting of the Civic Association Thursday evening, when the campaign for securing a revaluation of Alameda county property will be formally launched. Dr. Carl Wallser presided.

Semi-Monthly Pay Bill to Face Fight

SACRAMENTO, March 2.—Fights on the Mouser semi-monthly pay day bill, which would make it a misdemeanor for an employer to refuse semi-monthly payment of wages on demand, will be carried to the floor of the assembly, J. A. Pettis of Fort Bragg announced tonight. The bill was recommended out of committee over the notice of intention by Pettis to file a minority report. Pettis characterizes the bill as unwise legislation.

Machinery Company Attacked as Trust

WASHINGTON, March 2. — The government again attacked the United Shoe Machinery Company of New Jersey as a competition-strangling trust, in a brief filed in the Supreme Court of the United States this afternoon. The brief is in the appeal of the government from the decision of the United States District Court of Massachusetts, which dismissed the original anti-trust suit brought by the department of justice.

Public Hearings on Important Issues in the Legislature

SACRAMENTO, March 2.—Public hearings are announced as follows on matters that will bring about some of the biggest fights of the legislative session:

March 5—Hearing on the subject of military training in schools, before the military affairs' committee of the Senate.

March 6—Hearing before joint legislative committee on San Francisco normal school legislation.

March 8—Hearing on state market director controversy before joint committee; hearing before assembly committee on the San Francisco Chamber of Commerce compulsory mediation bill.

March 12—Hearing on Senate and assembly bills relating to compulsory military training.

March 14—Hearing on State reclamation board fight—Chandler, Duncan and Tarke bills—before joint legislative committee.

All hearings will be held at night.

HEARING PLANNED ON MILITARY BILL

Wishard Plan for High Schools Argued by Committee.

BY ASSOCIATED PRESS
LEASED WIRE TO TRIBUNE

SACRAMENTO, Cal., March 2.—A public hearing was to be held today on Assemblyman Harry Wishard's compulsory military training bill in high schools. The assembly committee on military affairs announced its willingness to accept arguments from the public for and against.

The assembly had a score of bills under consideration. There is evidence of an effort to speed up the session and half of these measures were likely to reach a vote. They largely concern slight alterations in county government. The assembly was to adjourn shortly after noon over the week-end.

The senate has before it no important measures on which contests were expected to develop, excepting perhaps the Sacramento county government bill, which proposes to sharply reduce salaries of county officers, effective in two years. Senator Inman, author of the measure, reserved the right to call it up today for vote in the face of certain opposition. Veteran legislators said today that in their recollection no fight ever has been made by a member from another county on the county government bills of fellow senators or assemblymen. If a contest develops it is said that a precedent will be established.

Plan Strike Protest on Mooney Conviction

SALT LAKE CITY, March 2.—Three million members of union labor organizations in the United States will strike and California goods and products will be boycotted if affiliated organizations concur in the resolution to be presented to the Salt Lake City Labor Council tonight. The resolution is in protest of alleged persecution of Thomas J. Mooney, convicted and sentenced to die upon the charge of complicity in the bomb explosion in the streets of San Francisco July 22, 1916, during a preparedness parade when several persons were killed. The resolution also sets forth the belief that Mooney, together with Rena Mooney, his wife; Israel Weinberg, Warren K. Billings and Ed Nolan, also involved, are innocent of the charge.

German "Home Army" Now to Be Mobilized

COPENHAGEN, March 2.—According to the German papers the compulsory mobilization of Germany's "home army" is imminent. The appeal for volunteers, though answered by large numbers, has not produced enough workers to satisfy the actual requirement. Large numbers of men are needed at once to replace those employed behind the front, to work in munition factories which are now being completed and for the all-important farm work.

The papers say that the government is prepared for the compulsory enrollment in the early days of March of all persons between seventeen and 60 so the recruits can be put to work from April 1.

Mexican Diplomats Meet With American

GUADALAJARA, Mex., March 2. — Henry P. Fletcher, the American ambassador, and General Aguilar, Mexican foreign minister, arrived here and had a conference with Ignacio Bonillas, recently appointed ambassador to the United States, and Eliso Arredondo, former ambassador. Later Bonillas, Aguilar and Arredondo conferred with General Carranza concerning the appointment of a secretary of foreign relations to replace General Aguilar, who is to be a candidate for the governorship of Vera Cruz.

It is indicated that Senor Arredondo probably will be General Carranza's choice for the foreign secretaryship.

Mosquito Fleet of Motors to Guard Port

NEW YORK, March 2.—Recent news from Washington has given new impetus to the work of organizing a large mosquito fleet to defend the New York waterfront from submarines. Among prominent owners of power boats who have offered their craft to the government are Nathan Straus, Jr., of New York; Sidney P. Clark of Philadelphia, Franklin Farrel, Jr., of New Haven, Chester R. Hope of Lakewood, Ohio, Dean K. James of Boston and William H. Ward of Newark. Herman S. Rosenbaum of New York has offered to contribute $5000 for the purchase of a motor boat to be added to the auxiliary fleet.

Father and Sons to Banquet at Y. M. C. A.

BERKELEY, March 2.—The periodical "fathers and sons" banquet of the Berkeley Y. M. C. A. will be held this evening in the association building at Allston way and Milvia street. E. B. de Groat, physical director in the San Francisco schools, will be the speaker of the evening. Others who will respond to toasts are F. A. Jackson, C. G. Dickson, Phillip Urner and Elmer E. Nichols. Mrs. J. J. Jessup is chairman of the committee of mothers which is arranging the banquet.

BERKELEYITES AID WEINSTOCK ATTACK

Mrs. Cleverdon Files Formal Appeal Favoring State Market Act.

SACRAMENTO, March 2.—The citizens of Berkeley have joined forces with Senator W. E. Brown of Los Angeles, who is leading the battle against the present operations of State Market Director Harris Weinstock. Headed by Mrs. W. T. Cleverdon, a delegation of Berkeleyites called on Senator Brown to protest against the passage of Senate bill 86 and Senate bill 325, which, according to Mrs. Cleverdon, "seek to authorize the state market director to continue his present maladministration."

As chairman of the Berkeley citizens, Mrs. Cleverdon today made the direct charge that State Market Director Weinstock was clearly out of sympathy with the present state market act.

AIDS COMBINATIONS.

"The cost of living," said Mrs. Cleverdon, "has increased about 83 per cent during the last twenty years. This unfair and unreasonable rise in the price of foodstuffs is largely due to food selling combines organized in restraint of trade. We have now a very substantial remedy for this evil in the shape of the state market act, known as the Brown-McPherson act. State Market Director Weinstock is not in sympathy with the present state market act, and he is not carrying out its provisions.

"Instead of opening public markets so that housewives may buy from producers, Colonel Weinstock is centering his activities in forming marketing combinations of producers, which mean still higher prices.

FORMAL APPEAL MADE.

Instead of enforcing the provisions of the present state market act, Weinstock insists on spending the money of the state in promoting food monopolies.

"That is the reason we are appealing to the legislature to uphold the present state market act."

A formal petition of protest was presented to the senate and assembly by Mrs. Cleverdon, with a request that the protest be printed in the journals of both houses.

KAISER IS ILL; IS REPORTED IN BERLIN MESSAGE

LONDON, March 2.—The German emperor is suffering from a severe chill, according to a Berlin report received by the Exchange Telegraph Company by way of Amsterdam. It is stated that the emperor is compelled to remain indoors, but receives the ministers and communicates daily with headquarters. The despatch says that the patient's condition does not cause anxiety but that his doctors insist on great caution.

Boys Find Rifle in Dumps; Baby Killed

SAN FRANCISCO, March 2.—Edward O'Malley, a 4-year-old lad, living with his parents at 1229 Seventh avenue, was shot and killed this morning with a rifle in the hands of some boy with whom he was playing in a garage on Ninth avenue. The lad was rushed to the Park Emergency hospital following the shooting, but died on the operating tible. The little fellow, with his brother and a playmate, found the rifle in a pile of rubbish. The police have not yet been able to determine who was handling the rifle when it was discharged. The parents are prostrated.

Salinas Postmaster Indicted by Jury

SAN FRANCISCO, March 2.—Clarence Tynan, postmaster at Salinas, has been indicted by the United States grand jury on charges of soliciting and obtaining campaign funds from employees. During the presidential campaign, he was a member of a committee engaged in raising money. He declares that he did not know that he was violating the law. The charge was preferred by Postmaster E. R. Williams of Castroville, a civil service appointee, who refused to contribute an assessment of $15. Tynan faces seven counts—two in the Williams case and the others for asking money from the postmasters at San Ardo, Bradley, San Lucas and Jolon.

BILL REDUCING SALARIES PASSED

Scott Makes Vain Fight Against Sacramento County Decrease.

LEASED WIRE TO TRIBUNE.
BY ASSOCIATED PRESS

SACRAMENTO, March 2.—A determined but unsuccessful fight was made in the Senate today against Senator J. M. Inman's bill reducing salaries and fees of officers of Sacramento county.

Scott of San Francisco led the opposition on the ground that it would be unfair of the legislature to reduce salaries at a time when the cost of living had reached almost unprecedented figures. Scott refused to be placated even after being assured by Inman that the proposed reductions would not be effective until January, 1919.

The bill finally passed, 26 to 3, Scott, McDonald and Flaherty, all of San Francisco, voting against it.

Senate leaders said that so far as they knew this was the first time in the history of the legislature that a Senator had attacked a county government bill.

The measure which Inman said had the united support of the county taxpayers and the grand jury would result in an annual saving of approximately $50,000.

Nine other bills were passed by the upper house before week-end adjournment was taken at 1 p. m.

Among the measures approved was an Assembly bill recognizing the right of the coast artillery, N. G. C., to conform its status to the National Defense Act. Among others passed were the following:

By Johnson—Permitting the organization by counties of joint highway districts.

By Johnson—Series of bills enlarging the powers of special administrators of estates.

By F. M. Card—Permitting diversion of funds of teachers' libraries for purchasing magazines and periodicals.

Senator W. J. Carr introduced the bill of the State Railroad Commission placing jitney buses under the commission's jurisdiction outside of municipalities.

California to Help Restore Funston Bill

Bay county friends of Mrs. Frederick Funston, widow of Major General Funston, who died suddenly last week in San Antonio, are much concerned over news from Washington that the bill proposing to give her a pension of $100 a month has been amended in the House of Representatives so that provision is made for but $50.

In an effort to have the original amount restored to the bill, friends in the bay district last night and today wired representatives and senators to act for the officer's widow and children. It is stated that Mrs. Funston is financially unable to properly care for the children and herself, and that the government pension will be her main support. Official Washington has been notified of the Pacific Coast's desire to see the wife of Aguinaldo's captor properly cared for.

KILLED BY JITNEY.

BENICIA, March 2.—L. J. Fisher, 62 years old, a shipwright at the Robertson shipyards, was killed by a jitney bus yesterday afternoon. The jitney, carrying mechanics from the Mare Island navy yard, knocked him down as he was crossing the road near the shipyards. John Silvey was driving the jitney bus.

A SLIM PURSE NO 'TRAGEDY' THIS

The number of men who are learning that it is unnecessary to pay cash for clothing increases every week, every month and every year. Of course, men used to be compelled to pay cash for clothes, but they aren't any more. Cherry's Credit Store has hundreds of steady customers who outfit themselves year in and year out on easy weekly or monthly payments.

When you come to think about it, it is just as logical to pay for your clothes by the week or by the month as it is to buy your groceries or many other things that way. All you have to do to open a credit account at CHERRY'S is to present satisfactory references. Then you pick out your Suit right away—no waiting, no "red tape."

A man with a good credit reputation can buy a new Suit at CHERRY'S by paying a small amount down and the balance in easy weekly or monthly payments.

Cherry's Men's Store is at 528 13th St.—the exclusive women's at 515 13th. San Francisco stores are at 48 and 52 Geary, between Kearny and Grant Ave., and 2400 Mission, corner Twentieth.—Advertisement.

News from Labor Headquarters

Plans for a vigorous campaign to induce all Oakland merchants to back up the Retail Clerks' Union are under way, the union and the Central Labor Council having the work in charge. Many stores are now working under an agreement with the clerks' organization, and the work will be along the lines of inducing others to so operate.

FRED PRATT.

The Central Labor Council has despatched to President Wilson and to Senator Phelan the council's stand in the matter of preparedness and the present international crisis. The letter to the President asks that an embargo be placed on foodstuffs, that a referendum be called before any declaration of war be made, and that "if war is declared it be declared on Wall street and the trusts that control the price of foodstuffs."

A letter was also sent to Senator Brown of Los Angeles, under instructions voted in the council, supporting him in his disagreement with State Market Director Harris Weinstock.

The Union Label League will meet next week to seat new officers and plan its spring campaign. A move to encourage union label bread wrappers and several other union trademarks will be the first matters to come before the body.

The new Labor Temple will be formally dedicated at a meeting of all labor bodies to be held in Gompers Hall, the meeting place of the body, when a social program and appropriate exercises will be arranged. The details will be discussed Monday night at the meeting of the Central Labor Council, when committees will be named to arrange the details of the matter.

J. F. Bowbeer, international vice-president of the Carmen's Union, is not discussing official business this week to any extent. Congratulations on the advent of an eight-pound arrival in the Bowbeer family have supplanted traffic troubles in his mind for the time being.

Secretary Fred Pratt of the Building Trades Council is working on plans at the present time for the organization of several new bodies under the Building Trades banner. These will include crafts in part of indirectly related to the building trades. The matter will be considered at Tuesday night's meeting of the council. Pratt declares that a settlement of the disagreement between local sheet metal workers and their employers is to be arranged shortly according to present indications, possibly by a new agreement.

Contra Costa Labor Council, with delegates from all local unions, met in open forum Wednesday night, with President W. Willis presiding. Paul Scharrenburg, secretary of the State Federation of Labor, was to have been present and deliver the speech of the evening, but was called elsewhere, and T. J. Vitiach, legislative agent at Sacramento, substituted. Vitiach told of the efforts of the Federation at Sacramento to legislate in favor of workingmen by driving the private employment agencies out of existence, amending the workmen's compensation act that laborers can get their pay at an earlier date and battling the anti-injunction bill.

Secretary of the Contra Costa Council Joseph Leber told of the progress of the local council and its aims; President W. Willis spoke of the nefarious compulsory arbitration law in this State; Business Agent Fred Heckman reminded the members to attend the big party in the Labor Temple on March 9, and O. J. Gibbons, Socialist, made a few remarks.

Roosevelt Wants Expeditionary Force

HARTFORD, Conn., March 2.—"If we go to war with Germany we must strike hard with the largest expeditionary force that can be raised," declared Colonel Roosevelt in an interview published here today, endorsing the Connecticut plan of taking a military census.

"No fight was ever won by parrying alone," he continued.

"A fight must be won by hitting. It would be ruinous to go to war a little, and not too much. It would be ruinous to prepare a little, but only a little."

Commenting on the disclosure of the attempt to align Japan and Mexico against the United States, the colonel said:

"What Germany attempts to do now, even should it fail, it will try to do some time in the future."

Butchers Will Hold Annual Theater Party

The Butchers' Exchange of Alameda County will hold their annual theater party at the Orpheum on Monday evening next. The wholesale butchers have bought out all the boxes for that evening and the committee expects that every butcher in Alameda county will be present. The members of the committee are: W. R. Harer (chairman), John Lee Wilbur, A. Goebel, Fred Lewis and M. L. Lundberg.

INTERNED SHIPS PLANNING DASH

Santa Rosalia Reports Tell of Southern California Port Situation.

BY INTERNATIONAL NEWS SERVICE
LEASED WIRE TO TRIBUNE.

NOGALES, Ariz., March 2.—Eleven German vessels interned at Santa Rosalia, Lower California, apparently are preparing for a dash to sea, according to arrivals from Santa Rosalia today. They declared that the vessels have been taking aboard livestock and chickens and other supplies and that sailors who have been gradually quitting the ships for the last year are returning. Contracts for large quantities of greenstuffs also were made.

Men believed to be German agents recently made efforts here to contract for large supplies of coal for shipment to Santa Rosalia, but obtained only a small supply owing to a shortage.

GIRLS! ACT NOW! HAIR COMING OUT MEANS DANDRUFF

25-Cent 'Danderine" Will Save Your Hair and Double Its Beauty.

Try This! Your Hair Gets Soft, Wavy, Abundant and Glossy at Once.

Save your hair! Beautify it! It is only a matter of using a little Danderine occasionally to have a head of heavy, beautiful hair; soft, lustrous, wavy and free from dandruff. It is easy and inexpensive to have pretty, charming hair and lots of it. Just get a 25-cent bottle of Knowlton's Danderine now — all drug stores recommend it—apply a little as directed and within ten minutes there will be an appearance of abundance; freshness, fluffiness and an incomparable gloss and lustre, and try as you will you can not find a trace of dandruff or falling hair; but your real surprise will be after about two weeks' use, when you will see new hair—fine and downy at first—yes—but really new hair—sprouting out all over your scalp—Danderine is, we believe, the only sure hair grower; destroyer of dandruff and cure for itchy scalp and it never fails to stop falling hair at once.

If you want to prove how pretty and soft your hair really is, moisten a cloth with a little Danderine and carefully draw it through your hair—taking one small strand at a time. Your hair will be soft, glossy and beautiful in just a few moments—a delightful surprise awaits everyone who tries this.—Advertisement.

Hotel Oakland

DINNER DANCE
in Ballroom
Every Saturday
Till One o'Clock
Hal Barker's College Orchestra
DINNER $1.50
(also a la carte)
Reserve Tables Early
CARL SWORD, MGR.

20 MILLION PEOPLE USE CASCARETS—WHY?

Only True Tonic for Liver and Bowels Costs 10 Cents a Box.

Cascarets are a treat! They liven your liver, clean your thirty feet of bowels and sweeten your stomach. You eat one or two Cascarets like candy before going to bed and in the morning your head is clear, tongue is clean, stomach sweet, breath right and cold gone and you feel grand.

Get a 10 or 25-cent box at any drug store and enjoy the nicest, gentlest liver and bowel cleansing you ever experienced. Stop sick headaches, bilious spells, indigestion, furred tongue, offensive breath and constipation. Mothers should give cross, peevish, feverish, bilious children a whole Cascaret any time.—Advertisement.

LESSER BROS. — Lesser Bros.—"The Market of Quality" — Highest Quality—Lowest Prices — LESSER BROS.

WASHINGTON MARKET

Lamb
Legs of Mutton, per lb....20¢
Legs of Lamb, lb.....22½¢

Delicatessen
Alaska Kippered Cod, lb 25¢
Norway Mackerel, each..10¢
Holland Herring, each.....5¢
Finnan Haddies, boneless—per pound .....25¢
Fancy Eastern Bloaters—each .....5¢

HAMS
Washington Brand No. 1 Eastern Sugar Cured Hams, 10 to 12-pound average, by By the ham, per pound..25¢
Eastern Sugar Cured Bacon, by the whole or half strip, 7 to 8-lb. average, per lb..25¢
Smoked Picnic Hams—per pound .....17½¢
Pure Rendered Lard—per pound .....22½¢
Lard Compound, lb....17½¢

WASHINGTON MARKET

Editorial — Besides keeping the price down and the quality up to the highest standard in these high cost of living days, we are protecting the health of our customers by selling clean, wholesome meats. In a strictly sanitary market, we aim to satisfy our customers with high quality, low price, cleanliness and courtesy to everyone.

BEEF
Choice No. 1 Steer Beef Quality
ROUND STEAKS—
PRIME STANDARD ROAST—
ROLLED SHOULDER ROAST, boneless
17½c lb.
Sirloin or Tenderloin Steaks, per pound .....18¢ and 20¢
Porterhouse Steaks, per pound .....20¢ and 22½¢
Choice Cut Shoulder Roast, per pound .....15¢
Shoulder Pot Roast, per pound .....14¢
Rib Boiling Beef or Sugar Cured Corned Beef, per lb.....12½¢

BUTTER
Washington Brand
The Very Best
2 lb. Square for 82¢

EGGS
Strictly Fresh—
Every Egg Guaranteed
FRESH RANCH EGGS, per dozen .....29¢
FRESH PULLET EGGS, per dozen .....27¢

COFFEE
8 lbs. Best Cane Sugar 50¢
with a 50¢ purchase of coffee or tea.
A 30¢ grade of Coffee—per lb. 25¢—5 lbs. for $1.00
Washington Mkt. Blend Coffee, lb. 30¢—3½ lbs...$1.00
3½ pounds for $1.00
Ground Chocolate, 30¢ grade, per pound .....18¢
2 pounds for .....35¢

Ninth and Washington Streets, Oakland

LESSER BROS. — WASHINGTON MARKET

HIGH PRICES AND HEAVIER DEMAND SEEN

Reserve District Report Explains Prosperous Conditions in West; Big Crops Are Expected for Coming Season

Industrial and Agricultural Progress Is Shown in List of State's Achievements; New Markets Are Developed

SAN FRANCISCO, March 2.—Unprecedented high prices for metals, livestock and many agricultural products, together with wage increases "under the influence of an active demand" and reports of fewer labor disturbances, have, according to the report of the Federal Reserve Bank here, been conducive to a general prosperous condition throughout the twelfth federal reserve district.

"Cold weather in the Northwest," continues the report, "and a general lack of rainfall has hampered planting of many crops and retarded the growth of others. In California the precipitation this midwinter rains, with none during the spring, it is of greater benefit to have a smaller total precipitation with spring rains distributed over a considerable period. There still remains enough of the season classed as rainy for adequate precipitation, but the dry season in California is so long that sufficient moisture must be had in the rainy season to render crops possible. Delayed precipitation consequently always tends to rouse apprehension. Snow has covered the ground in Idaho, preventing damage being done to fall-sown grain by the cold weather. Except for unusual cold about the end of December, Arizona reports a mild winter, with sufficient precipitation to insure early feed.

"The present indications are for large crops of both wheat and barley in this district, provided sufficient rains are forthcoming. Due to the high prices received during 1916 there has been a considerable increase in the acreage planted.

"It is predicted that the berry crop of Washington in 1917 will be abundant. The fall frosts have put the plants in good condition to withstand the winter weather.

"The prices of onions, cabbage, potatoes and some other vegetables have advanced extraordinarily.

"The present market for apples is unsatisfactory. Sales have been recorded at prices as low as $1.10 per box, with transportation costs of 50 cents per box; there is little profit from sales at such prices. Stocks on hand January 1, 1917, were not as large as those at a corresponding date last year by approximately 1,500,000 barrels.

RAISIN FIGURES.

"Final figures for 1916 place the California raisin crop at 126,000 tons, compared with 124,000 tons in 1915. The prices in 1916 were from $15 to $20 per ton higher than those in 1915.

"The output of sweet wine in 1916 was five times that of 1915 and aggregated over 19,000,000 gallons.

"In 1873 the first Washington navel orange tree was planted in Southern California. The development of the citrus tree industry of the state has been chiefly since that time. Now there are approximately 205,000 acres planted to citrus fruits, of which 130,000 acres are in bearing, representing an investment of probably $200,000,000, with an annual product having a value of near $50,000,000. In the last seven years the amount of California citrus fruit consumed by the people of this country has increased more than six times as rapidly as has the population. At this season shipments are going forward in large quantities and satisfactory prices are being received. The damage to the fruit by frost in January was slight.

"The shortage of cars and high producing costs are the present dominating factors in the lumber industry. Orders are considerably above production and some mills have found it necessary to refuse further orders until transportation facilities are available. Labor in this industry is reported as less efficient than formerly and having a tendency to shift from place to place.

"Salmon prices continue to advance as the stocks in the hands of the packers diminish. The supply of the higher grades is entirely sold out.

"In the event of large purchases of supplies by this government for war purposes, there would presumably be increased activity in lines directly affected, but this would touch this district less than those in which manufacturing industries are more highly developed. On the other hand, when war ends, the demand for the products of this district cannot fail to continue keen—for foodstuffs, lumber, metals, etc.—so that adjustment to new conditions is apt to be more gradual in this district than in some others."

'TIZ' FOR TIRED AND SORE FEET

Use "Tiz" for Puffed-Up, Burning, Aching, Calloused Feet and Corns.

Why go limping around with aching, puffed-up feet—feet so tired, chafed, sore and swollen you can hardly get your shoes on or off? Why don't you get a 25-cent box of "Tiz" from the drug store now and gladden your tortured feet?

"Tiz" makes your feet glow with comfort; takes down swellings and draws the soreness and misery right out of feet that chafe, smart and burn. "Tiz" instantly stops pain in corns, callouses and bunions. "Tiz" is glorious for tired, aching, sore feet. No more shoe tightness—no more foot troubles.—Advertisement.

PETERSEN SCORED BY PASTOR

Chief's Desire to Foist Segregation on S. F., Is Funny, Comments Reformer

'TRY IT IN OAKLAND': REV. SMITH

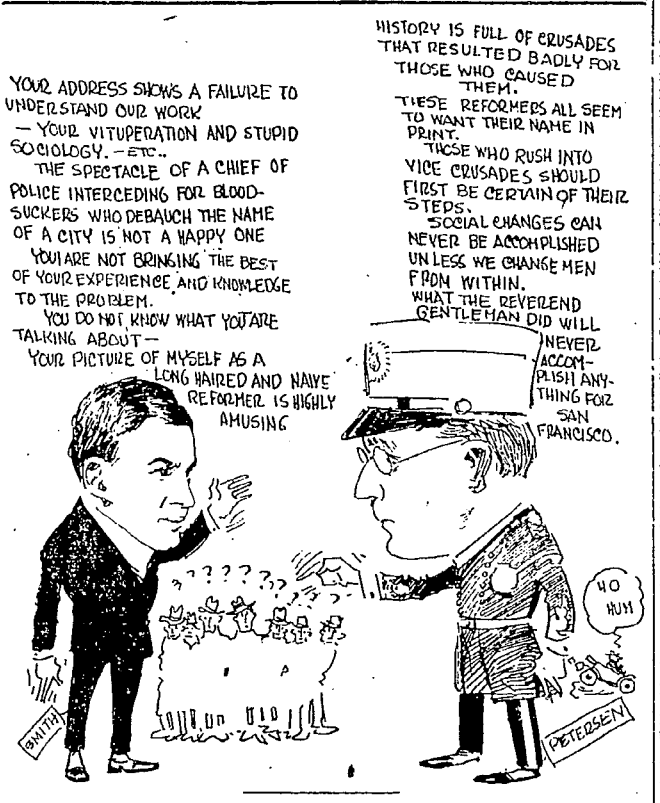

Chief of Police Walter J. Petersen has provoked some very human retorts with his address on "The Inhumanity of Reform," delivered last Sunday before the Sacramento Y. M. C. A. His references to "reverend gentlemen who investigate conditions they are not at all familiar with" and to "reformers interested in politics" have elicited from the Rev. Paul Smith of San Francisco a spirited "tu quoque." While the head of the police department declares that the vice commission is all right except that it knows nothing about vice, the leader of the social clean-up forces replies "if your description of cafes is your idea of the places we are after, you don't know what you are talking about."

The trouble started when Chief Petersen, whose views on commercialized vice are well known, told the young men of the Sacramento Y. M. C. A. that social reforms instituted by vice crusades accomplish nothing and that the only amelioration possible must come from changes in the moral nature of man.

He discussed at some length the recent activities of reformers in San Francisco and declared that the removal by the police of the women of the underworld had merely shifted the burden to surrounding cities. He was caustic in his comment on reformers who "are shocked by the roughness and coarseness of an environment of which they have had no previous knowledge."

Now comes the Rev. Paul Smith with an equally caustic reply in the form of a personal letter to Chief Petersen. He says:

"I have read with interest your recent address on 'The Inhumanity of Reform,' in which you take occasion to excoriate me.

CRITICISM STUPID.

"Your address shows the same failure to understand what we are trying to do that has confused many other people, leading them into stupid criticism. You do not distinguish between clandestine immorality and commercialized vice stimulated for profit.

"Your picture of myself as a long-haired and naive reformer, who knows nothing of life, is of course, highly amusing.

"If what you say concerning cafes is intended to be a description of those resorts against which we have been moving, 'fine innocent places where the middle class people may drink their beer and dance,' the simple fact is that you do not know what your are talking about.

"The cafes of which we complained were the soliciting places of known prostitutes, and even yet women entertainers of questionable character are permitted to mingle with the guests and to hustle for booze.

"The curtained booths, we knew, were being used for immoral purposes.

SEARCHED IN VAIN.

"I searched your speech carefully for its constructive suggestions.

"So far as I can see, you have only two suggestions—one is to build municipal lodging houses and the other is to have social settlements among the poor.

"For a police officer of your experience to attempt to solve the perennial problem of commercialized vice by building municipal lodging houses and putting social settlements in the slums indicates that you are not bringing the best of your experience and wisdom to the problem.

"You are a well-known advocate of the policy of segregation which has been abandoned by every major American city except New Orleans.

"You criticise me for pointing out the political background of commercialized vice. You must know that politics enters very largely into its control.

"In every American city there are men eager for money who capitalize the weakness of people for alcohol, for sex expression and for recreation.

"In San Francisco the total stake of these men is somewhere between $30,000,000 and $40,000,000 a year.

"The intolerable conditions which have obtained in San Francisco were not due to any legitimate demand, but were maintained by these exploiters of human weakness who find it worth while to dominate municipal politics in order to protect gambling, vice and booze.

CHIEF SORRY SPECTACLE.

"For instance, down in the old Alley district of San Francisco few houses cost more than $7500 to build; most cost less.

"The average rental for these shacks ran from $175 to $200 a month, or 40% on the initial investment in many cases.

"The men who are maintaining the so-called segregated district were not doing it with any desire to protect the virtuous women of San Francisco, but they were rather greedy for these fat rent checks month by month.

"The spectacle of a chief of police interceding in behalf of these blood suckers who debauch the virtue of a city in the interests of their bank accounts is not a happy one.

"You express a very commendable sympathy for the poor girls who are the victims of this system.

"I share that sympathy, but the social cost of maintaining them in their illegitimate profession is so great as to make it impossible to consent to it.

"Our greatest effort has been for the rehabilitation of the individual prostitute without legitimatizing her profession.

"You know very well that these women have not been created by San Francisco's social system entirely. Only a small minority have long been resident in this city.

TRY IT IN OAKLAND.

"Now in your well-known humanitarian interest in these people, if you want to maintain them in their present profession, I suppose that you advocate the opening of a segregated district in your own city to which the women from all parts of the United States can come as they have come to the segregated district in San Francisco.

"Your social sympathy, which would fasten upon San Francisco the maintenance of this army which used to number between three and five thousand women, while you refuse to have a segregated district in Oakland, is funny.

"Segregation never has segregated and never can segregate and only increases the grip upon the community of this business, organized for profit.

"What to do with these girls is a difficult problem, chiefly because they won't accept legitimate work. In San Francisco two agencies well financed and equipped to secure employment had, together, less than a dozen applications for aid.

"There is no satisfactory legal penalty for the common prostitute at present. Therefore we advocate a state rehabilitation farm to which they can be sentenced. There, under most sympathetic and scientific treatment, they can be equipped for useful toil.

"It is refreshing to turn from the perusal of your vituperation and stupid sociology to the really great utterances of a prophetic mind like that of Raymond Robins, now speaking in Berkeley, with his intimate knowledge of the ward of Chicago, from which he cleaned out the grafting politicians and vice exploiters. Robins understands, as does every far-seeing authority on civic regulations, that you cannot tolerate vice. You can only endeavor sincerely to repress it.

"Sincerely yours,

"PAUL SMITH."

Despondency Due to Constipation. Women often become nervous and despondent. When this is due to constipation it is easily corrected by taking an occasional dose of Chamberlain's Tablets. These tablets are easy to take and pleasant in effect. For sale by Osgood Bros. Drug Stores.—Advertisement.

MANY TO WORK IN CHURCH AFFAIRS

Hundred Teams Will Aid in Securing at Least 600 New Members.

One hundred teams of two individuals each will start out after Sunday service in the First Methodist Church, March 18, for a whirlwind campaign to obtain at least 600 new members. Forty-five automobiles will be utilized in the short campaign, each church team making several inquiries at as many addresses. The day's work will be mainly of a preliminary nature, efforts being made to interest the selected households in the First Church and in ascertaining the possibilities of their joining.

Before proceeding on their motor campaign members of the teams will be entertained at a noonday luncheon prepared by the Ladies' Aid Society. A visiting team of Sunday school teachers will be allowed the privilege of doing its work during the week following.

The automobile campaign will have for its main purpose the arousal of interest among prospective members. On March 25 the families visited will, in many cases, visit the First Church. The following Sabbath, April 1, Palm Sunday, will be known as "Decision Day," at which the names of those who seek to join the church will be announced.

Easter Sunday, April 8, will find the general campaign at an end, with the new members taking their places in the congregation. According to information from members of the First Methodist Church, there are 1400 members in the congregation and 800 pupils in the Sunday school. Many of these pupils have not as yet joined the church, and the campaign will in part be directed at them. Two hundred families, known to be friendly to the church and yet irregular attendants, will be asked to join.

In the fall of the year it is planned to have another extensive campaign for membership. Not only will the First Methodist Church endeavor to obtain more members, but other Oakland congregations will combine to enlarge the scope of their pastors. The general campaign in the autumn months will be preliminary to the coming of Billy Sunday, sensational evangelist.

SANITOL TOOTH POWDER OR PASTE
Keeps the Teeth White and Healthy

"OAKLAND'S MARKET PLACE"

LONG'S MARKET

ELEVENTH and WASHINGTON STREETS — HALE'S OLD CORNER — ELEVENTH and WASHINGTON STREETS

MEATS

PLATE BOILING BEEF .....12½¢ LB.
PLATE CORNED BEEF.....12½¢ LB.
HAMBURG STEAK .....15¢ LB.
2 LBS FOR.....25¢
SHOULDER RIB STEAK.....15¢ LB.
SHOULDER OF LAMB.....15¢ LB.
GROUND BONE FOR CHICKENS
7 LBS FOR.....25¢

DELICATESSEN SPECIALS

Large Holland Herring, 6 for.....25c
Codfish, per pound 15c
Fancy Bloaters, 6 for 25c

FRUITS AND VEGETABLES

Fancy Pippin Apples, doz. 20c & 25c
Sweet Navel Oranges, 2 dozen 15c
Garden Vegetables—4 bunches for 15c

FANCY CREAMERY BUTTER 2 Lbs 80c

Pure Comb Honey 15c

FISH DEPARTMENT—W. B. Acker
FISH FOODS OF HIGHEST MERIT ONLY AT LOWEST PRICES—SPECIALS
Large Eastern Oysters, Special.....25c doz.
OUR CRABS BOILED DAILY—25c and up.

COFFEE DEPARTMENT

Big Sugar Special TOMORROW

16 BEST CANE SUGAR POUNDS $1.00
With $1.00 Purchase Long's 30c Coffee.....

8 BEST CANE SUGAR POUNDS 50c
With 50c Purchase Long's 30c Coffee.....

4 BEST CANE SUGAR POUNDS 25c
With 1 lb. Long's 30c Coffee.....

No Delivery! No Phone Orders!

LONG'S BEST COFFEE per lb. 30c
THE SAME QUALITY YOU PAY 40c FOR ELSEWHERE. ROASTED WHILE YOU WAIT.
LONG'S BEST TEA per lb. 50c

BAKERY DEPARTMENT
Four Loaves Best Bread 17c

LONG'S COFFEE NOW ON SALE ONLY AT LONG'S MARKET AND THE NEW FREE MARKET.

CLASSIFIED ADVERTISEMENTS IN THE OAKLAND TRIBUNE PAY BIGGEST RETURNS

"Exquisite"—
the word which most adequately describes the
New Hats for The Spring

"Exquisite" in the softness and delicacy of the materials—
"Exquisite" in their vivid smart colorings—
"Exquisite" in their simplicity of design and trimming—
"Exquisite" in their beauty of line—

We announce for Tomorrow
The Formal Spring Opening

A dazzling array of beautiful hats, featuring in hundreds of remarkable originations every style feature brought forward by foreign and American designers.

An exhibition and selling

Gerwin's
MILLINERY DEPT. STORE
523-527 14TH ST. OAKLAND
BET. WASHINGTON & CLAY STS.

14 Lbs. PURE CANE SUGAR $1.00

100 lb. Sacks $7.00

OLD FREE MARKET
Fifth and Washington Streets

Oakland Tribune

FOUNDED BY WM. E. DARGIE IN 1875

Member American Newspaper Publishers' Association.
Charter Member, Audit Bureau of Circulation.
Exclusive Complete Associated Press Service for Greater Oakland.

Full United Press Service.
International News Service.
Pacific News Service.

TRIBUNE PUBLISHING COMPANY,-PUBLISHERS

JOS. R. KNOWLAND ..... President and Publisher
JOHN P. BURTON ..... Vice-President
R. A. FORSTERER .....Secretary and General Manager

TRIBUNE every evening and Sunday morning. Single copies: Daily Edition, 5c; Sunday Edition, 5c. Back numbers, 5c per copy and upward.

Subscription Rates by Carrier.

One month .....$ .50 | Six mos. (in advance)...$3.00
Three months ..... 1.50 | One year (in advance)... 5.50

Subscription Rates by Mail, Postpaid:
United States, Mexico and Canada.

One year .....$5.00 | One month .....$ .50
Six months ..... 2.75 | Three months 1.50

SUNDAY EDITION BY MAIL

Three months .....$ .60 | Six months $1.00
Twelve months.....$2.00

NEWSPAPER POSTAGE RATES, 12 to 16 pages, 1c; 18 to 32 pages, 2c; 34 to 48 pages, 3c; 50 to 60 pages, 4c; Foreign Postage, double rates.

PUBLICATION OFFICE—TRIBUNE building, corner of Eighth and Franklin streets; phone Lakeside 6000.

A file of THE TRIBUNE can be secured at the office of Messrs. E. and J. Hardy & Co., 30-31-32 Fleet street, or Daws Steamship Agency, 17 Green street, Charing Cross, London; Albert Peters, No. 6 Unter den Linden, Berlin.

MANAGER FOREIGN ADVERTISING—Williams, Lawrence & Cresmer Co., New York—Brunswick Bldg., Fifth Ave. and Twenty-sixth street, Chicago—Harris Trust Bldg., Will T. Cresmer, representative.

Entered as second-class matter February 21, 1908, at the Postoffice of Oakland, Cal., under act of Congress March 8, 1879.

TO SUBSCRIBERS:

Subscribers failing to receive their paper within a reasonable hour after publication will please report the same to THE TRIBUNE Office by telephone, and a special messenger will be despatched with a copy of The TRIBUNE at once.

FRIDAY, MARCH 2, 1917.

A NEW GRIEVANCE.

The expose of the intentions of the government of Germany against the government and the people of the United States embodied by the letter of instructions from Dr. Alfred Zimmermann, German Minister of Foreign Affairs, to the German diplomatic representative at Mexico City, if authentic, leaves but one sane course open to this country. Preparation should be made as speedily as possible for defense against the possibility of attempts to carry out that scheme causing injury to the United States.

Reading from the text of the Zimmermann note, as given out by the Washington government for publication, the following are indisputable facts:

Germany, actuated by a hostile spirit, has plotted against the peace of the United States, at the time the plot was reduced to written terms—January 19, 1917—a friendly nation.

The German government has schemed to incite a neighboring friendly republic, Mexico, and a friendly great nation, Japan, to enmity against this country.

Mexico was assured of financial support from Germany should Mexico war against the United States.

Mexico was assured of German aid, in a plan of German invention, to occupy and retain, under Mexican sovereignty, the American States of New Mexico, Texas and Arizona.

The communication embodying these proposals of aggression is signed by the official of the Imperial German government clothed with full authority to speak for that government.

Formal confirmation of the authenticity of this letter has been uttered by the State Department to Congress and to the newspapers of the country. Congress should, and has taken the proper steps, to verify its authenticity. That body is facing the gravest period since the crisis between Germany and America developed.

Congress is fully impressed with the seriousness of the situation. The measure of partisanship and alien sympathies remaining in the legislative body is now insignificant. The people should trust the Congress to act deliberately and intelligently in the best interest of the nation, retaining their own calmness, courage and hope to the fullest degree.

ATTITUDE IS CHANGING.

Deplorable as it inevitably is to the great majority of American citizens, who are peacefully inclined, the developments of the last month tend to establish the insincerity of the statement of the German foreign office that Germany had resorted to indiscriminate submarine warfare solely because it was necessary in that nation's struggle for existence; that it intended no unnecessary infringement of the rights of neutrals, and disclaimed any wish to offend the United States.

Following this statement Ambassador Gerard was detained at Berlin in an effort to force him to sign an appendix to a treaty, in violation of the treaty provisions for the conduct of diplomatic intercourse.

The American citizens captured by a German ship and conveyed to Germany on the Yarrowdale are still illegally held in that country. The pretext for their continued retention is offensive in itself.

American consular officials are detained and denied safe conduct for travel to another country, in disregard of treaty guarantees.

The declaration of the German Chancellor before the Reichstag Tuesday that the President's act of breaking off diplomatic relations was committed without warning and without precedent in history, was false. Germany was informed in unmistakable terms on April 18, 1916—more than nine months previous—that severance of diplomatic relations would follow resumption of the mode of warfare that resulted in the destruction of the steamer Sussex.

Now we have the plot to incite other nations to war against us and to force our participation in the war.

It appears now to be the design of Berlin officials needlessly to give offense to the United States.

SHORTAGE AND IDLENESS.

Some of the responsibility for the high cost of living has been charged by THE TRIBUNE and other newspapers against the railroads because of their failure to furnish an adequate number of cars for the transportation of foodstuffs. The American Railway Association has issued a bulletin on the car situation which deserves attention as presenting the railway's side.

Figures quoted for a ten-year period (from 1907 to 1916 inclusive) show that the railroads lost in gross earning on account of car shortage $78,858,290, while the losses in gross earnings on account of car idleness was $1,057,957,977. Thus they lost on account of idleness over twelve times as much as they did on account of car shortage.

The association asserts that in the ten-year period ended December 31, 1916, the railroads added 678,000 freight cars to their rolling stock, and that on an average of ninety-two days out of every 100 more cars were provided than the shippers called for to carry the traffic of the country.

But this does not justify the practice of the railroads in giving their facilities over to the transportation of manufactures for export to such an extent as to interfere with the normal distribution of the country's food staples.

A correspondent to the Forum column in Tuesday's TRIBUNE, in discussing the popular subject of potatoes, stated that the price of this food was regulated by the production of potatoes and the production by the prices obtainable. "This," he said, "is the history and the cause of the fluctuations in potato production and price in California." Is it really safe to assume that any single cause contributes to the fluctuations in prices of potatoes, or the hundred and one other food products that are uniformly more costly today than they were a few months ago? In the present situation we know the phenomenal inflow of gold and the increase in circulating money has caused a decrease in the buying power of gold, which is another expression of price increases. Again the plentiful supply of money, particularly in the eastern section of the country, has increased the extravagance of living, and consequently the demand and consumption. Inadequate transportation and market manipulation, of which there is abundant evidence, have certainly influenced food prices. The inference to be drawn from these circumstances is that the laws of supply and demand, of production and consumption, have in most cases been "ruthlessly violated" by abnormal and artificial conditions.

A number of the members of the legislature have exhibited, through the introduction of proposed laws, their wish to abandon the civil service system under which subordinate government employees are selected. This is a plain disposition to revert to the "spoils" system and should be repudiated by the legislature in positive terms. Civil service has its failings, but it is a vast improvement over the system it has succeeded.

Shoe manufacturers have declared that longer skirts and shorter shoes would reduce the consumption of leather in women's shoes at least $30,000,000 annually. Paris designers of gowns have decreed that the barrel shaped figure and the exaggerated pannier effect must go and that women's dresses will be narrower than any they have worn in the last five years. This much-needed reform ought to save the country about $200,000,000.

The luxurious Palo Alto jail is an evidence of the influence of university environment.

TWENTIETH CENTURY FORUMS.

(New York Evening Post.)

Like a thief in the night, the open forum has stolen upon us. Just as it had been settled afresh that the printed word had left its spoken rival without an audience, the announcement is made that forums have been springing up so rapidly that a Congress of Forums has been organized—to assist them to spring up faster. Usually, a society is formed in order to "start something," but in this case the thing started itself. It would never do, however, to leave a movement to find its way in the world all unprotected; as well expect to see a man in feudal times without a lord as a movement in our day without a society. So we have the Congress of Forums. It has been a long time coming.

The forum whose popularity is discovered with rather comic suddenness is upon a very different scale from that which has made the name famous. The forum which is to be the care of the Congress of Forums is more like a big family than a general gathering. A clergyman who wishes to bring within the range of his influence a new set of people, organizes a forum. That is, he gets the word around that, strange as it may seem, his church is going to have meetings where the congregation may have its turn in the pulpit. A preacher who is deliberately setting out to be a listener in his own church naturally draws a crowd. It is not the crowd which comes on Sunday. It is not so obviously in harmony with everything that is said and done as the Sunday crowd. It has opinions of its own, and, having, dares maintain them. That is what makes it a forum. It listens, but listening is the lesser half of its function. Its real task—and joy—is to talk back. And the clergyman's task is to act as if he had been used to contradiction all his life and had never been able to get quite enough.

Since it frequently plays with fire, the forum now and then is aflame. As a result, it gets its name in the papers in an unenviable way. There may even be forums which are started for the purpose of excitement. But in general it is a manifestation of the spirit of free inquiry. It may be regarded as more than that. Pure democracy, we are told, can flourish only in spots. The initiative and referendum are admittedly makeshifts for it over larger spaces. Resignedly, we accept the idea that democracy in a country which stretches from one ocean to the other must consist in reading a report of a speech and marking a ballot, the sovereign citizen doing his part in silence. We have profound philosophizing over the arrival of the Talkless Age and the death of oratory. All at once it is discovered that newspapers and ballot-boxes have not sufficed to kill the desire to talk things over.

NOTES and COMMENT

It is likely there are those who wonder that valuable time should be spent in squabble over the game laws when there are so many real things up for attention and consideration.

* * *

The attempted alliance of Germany with Japan and Mexico ought to wake us up to a full understanding of the difficulties that beset the President and the dangers that hedge us about.

* * *

The debate over the shrimp bill should afford opportunity to indulge in amenities. The subject might be readily confused with the esteem in which one contestant holds the other.

* * *

The Contra Costan removes its chapeau: "For frankness and candor, we take off our hat to the fellow who was divorced the other day and declined to remarry because he 'needed a rest.'"

* * *

From the observant Redding Searchlight: "Ever notice in a moving picture when the hero gets wounded the heroine gets a basin of cold water and a towel and ties up his head, even though he be wounded in the leg?"

* * *

Captain Jack Crawford was not long in following Buffalo Bill. He was with Custer at almost the last Indian massacre, but preferred to rest his fame on his achievement as a poet. A strange combination of talent.

* * *

Coronado Strand: "Miss Jessie Dunbar, when asked Wednesday by the reporter for some items, remarked, 'News is very scarce this week and I don't know a thing new except that the Methodist revival is on and will be all next week.'"

* * *

Congress has appropriated $400,000 to investigate the high cost of living. The probabilities are that by the time the report of the investigation is ready the food speculators will have been scared away, the increased crop of potatoes will have been harvested, and there will be no more H. C. L.

* * *

It has taken nearly two years to establish that the office of assistant sanitary inspector can be abolished. The authorities tried it direct, but the sanitary inspector objected, and ultimately the Court of Appeals had to be called in. Illustrating the difficulty of losing a public official once he begins drawing the salary.

* * *

"The business men of the day are coming to the front in the magazines of the times. Americans can advance in business faster than any other business men in other countries. The cause is not clearly apparent, but one strong point is evident. It is because they are free, at liberty to think out their own destinies." Colusa Sun.

* * *

In other days and normal times the potato was the most prosaic thing that could be thought of. Nobody could imagine it as the center of interest. Now, however, it outclasses all the stock subjects as an inspirer of jokes, the current literature is loaded with economic and other discussions concerning it, and the market columns stuffed with potent figures of its worth.

A LESSON IN ADVERTISING!

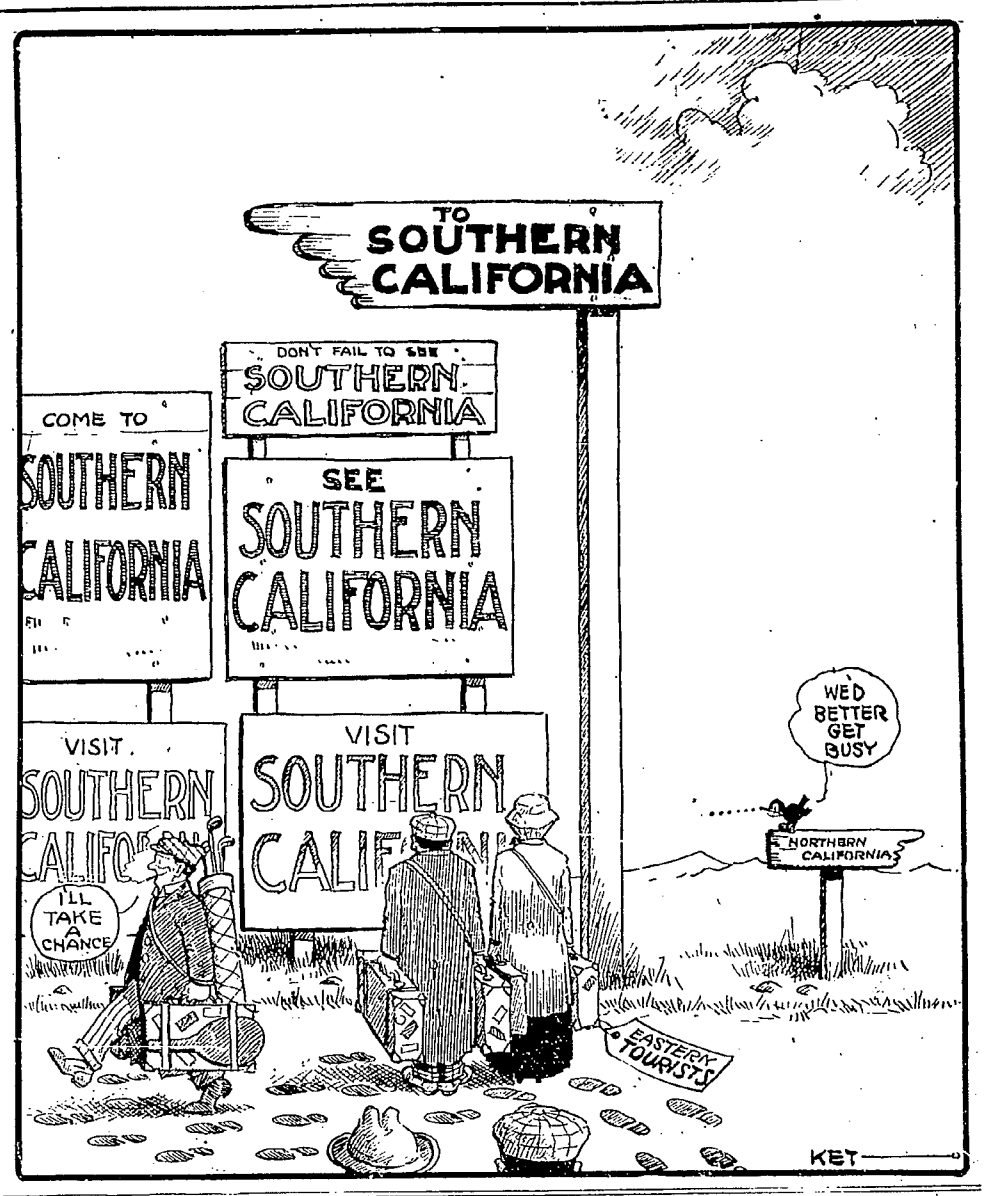

SPIRIT OF THE STATE PRESS

Congressman William Kent, according to latest reports from Washington, will remain in Washington for some time after March 4, when he retires into private life. For some time it has been rumored that he is to be appointed on the tariff board, but inasmuch as the President is said to be anxious to name the board at once, and Kent will not be eligible until March 4, the chances for him being appointed are dubious, and, in fact, no one knows whether Kent would accept the position.—San Rafael Journal.

You can buy a pound and a half of rice for the price of a pound of potatoes. The potatoes in the sack consist mostly of water, for which you pay. The rice in the sack contains scarcely any water. You cook water out of the potatoes and you cook water into the rice. So your pound of potatoes in the sack produces considerably less than a pound of food on the table, while your pound and a half of rice in the sack produces several pounds of food on the table, for the water portion of which you pay nothing. The nutritive value of the two on the table is practically the same, with the advantage, if any, in favor of the rice.—Fresno Republican.

HAVE THE EQUIPMENT?

At least one arm of the national defense is ready. The Red Cross, it is announced, can mobilize within a few days a hospital force sufficient to care for an army of a million men. —Baltimore American.

TODAY 20 YEARS AGO

The latest scheme in regard to the University Cadet corps is the formation of a bicycle corps.

E. F. Burrill, head of the language department of the high school, has started his campaign for the position of superintendent of schools by issuing a letter in which he declares that the finished product of the lower schools shows that the work there is unsatisfactory to an undue and serious degree.

The proposition to connect Oakland with the Coral Hollow coal mines by electricity has again been revived.

On the petition of residents of Elmhurst, the Board of Supervisors changed the name of Peralta avenue to Talcott avenue. Supervisor Talcott gave the only dissenting vote.

SCHNEIDER'S — 11th and WASHINGTON STS.

SHOE POLISHES
Bull Frog (large size) .... 5¢
Ox Blood (combination) .. 5¢
Jet Oil ..... 5¢
Royal Dressing ..... 5¢

ARCH SUPPORTERS FOR FALLEN ARCHES
95c A Pair

Ladies' White Sea Island Lace High Cut Boot
Plain toe, medium city last, covered Cuban heel.
Sizes 2½ to 7
$2.95

Ladies' Gun Metal Lace Boot— English Last
Tip, Receding Toe Last, Low Flat Heels
Sizes 2½ to 8
$2.45

Ladies' Satin Evening Slippers—
Rosette, covered heel. Colors, blue, black, pink, white, red.
$1.95

Double S. & H. Green Stamps Daily Until 12 Noon, in Shoe Dept. Only

Ladies' Black Kid Juliets
Plain toe and tips, rubber heels, turn soles.
$1.45

Boys' Scouts
Chrome elk sole, sewed and nailed, unlined.

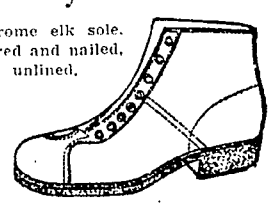

Sizes 9 to 13½, $1.95
Sizes 1 to 5½ $2.45

Peter Pan
Foot Form Shoe For Children

Vici kid lowers with dull kid tops, heavy extension stitch down soles.
Sizes 5 to 8 $1.50
Sizes 8½ to 11.....$1.75

ANNOUNCEMENT!
Exclusive Agents in Oakland for
STYLEPLUS CLOTHES $17
THE SAME PRICE THE NATION OVER

THE ONLY CLOTHES IN AMERICA WHOSE PRICE IS KNOWN TO REMAIN THE SAME

The popularity of this suit of medium cost, one-price the nation over, has given the makers such a great volume that they can keep the price down and give all wool fabrics plus the style of one of the great designers—

Guaranteed!

SEE SCHNEIDER'S WINDOW DISPLAY OF STYLEPLUS $17 SPRING SUITS

Boy's Suit Special
Pinch-Back Norfolk style, with double seat and knee, lined Knicker Pants—the double seat and knee means double wear. Sizes up to 18 years; Gray and Brown mixtures .....
Others for $3.95 to $7.50 with two pairs of pants.
$4.95

Exclusive Agency for W. L. DOUGLAS SHOES

Schneider's
TYLE
ERVICE
ATISFACTION
Cor. Washington and 11th

COUPON
Good For Extra American Stamps
$ 1.00 PURCHASE 10 EXTRA STAMPS
$ 2.50 PURCHASE 25 EXTRA STAMPS
$ 5.00 PURCHASE 50 EXTRA STAMPS
$10.00 PURCHASE 100 EXTRA STAMPS
$15.00 PURCHASE 150 EXTRA STAMPS
Bring This Coupon to Schneider's.

Second Section

Oakland Tribune

Exclusive Associated Press Service

A GREATER NEWSPAPER FOR GREATER OAKLAND

50c PER MONTH DAILY AND SUNDAY

VOL. LXXXVII— OAKLAND, CALIFORNIA, FRIDAY EVENING, MARCH 2, 1917. Bx NO. 10.

Pastor Deplores Social Order; Urges Reform Basis

Study of Welfare Problems in Colleges Good Sign, Says Speight

Deploring the social order of today as "machinery of modern society" which "is catching many people and maiming them so that they cannot go on without assistance," the Rev. Harold E. B. Speight, pastor of the Berkeley First Unitarian church yesterday suggested a basis of reform to the Alameda County Union of Social Service Workers, meeting at Hotel Oakland.

"We see the results of the social order on all sides as it is today," he began. "The machinery of modern society is catching many people and maiming them so that they cannot go on without assistance. We see boys here and there who are constantly being taken out of school and forced into blind alley occupations, and we know that later they will become problems. But all the while under this mal-adjustment there is going on an adjustment of society. We are learning to use human association. One of the hopeful aspects of the times is the study of social conditions that is being made in many educational institutions."

In this connection the pastor mentioned the University of California before going on to say: "There is a need that society at large should recognize that regeneration and reclamation must be based on human character even in the strata most harassed by mal-adjustment. You must judge social arrangements from the standpoint of human welfare—not from the standpoint of human wealth. You are not concerned with the number of factories in a district, but with the environment of those who live and work and grow up there."

"SCATTERED ATTEMPTS."

In conclusion the Reverend Speight drew attention to the inadequacy of "scattered attempts" to reclaim society, to the "inept attempt of churches to deal with the problem of destitution and to the necessity of enlisting the "forces for good" under a single head so that the whole might operate with a view to preventing the breeding of further evils.

The meeting of the Alameda County Union of Social Workers, which took the form of a luncheon, was held with a view to making the California State Conference of Social Agencies in Oakland next month one of vital service in solving community problems. It was attended by nearly one hundred men and women representing the various welfare, civic and charitable organizations, educational and other movements. Dr. George Pardee, president of the body, presided, and spoke briefly on

(Continued on Page 16, Col. 2)

Oakland High School Class of '17 Inaugurate Annual Senior Day

Group of Oakland high school girls who took part in the first annual Senior Day celebration, and a pretty senior maid who figured in the Teddy Bear swinging contest.

"Pep" Runs Rampant Among Youthful Frolickers

Rickety-rax! Zung! Zung!
Plunkety-plax! Bung! Bung!
Oofty-afty! Ray! Ray!
Awk! Awk! Senior Day!
Un-huh!

That might not have been it, but that's the way it sounded. It was long-drawn out and full of "pep" and it had nearly 500 good young lusty lungs behind it, and it echoed and re-echoed up and down the streets, and into open windows where crabby old persons sat and scowled at the weather, and took the kinks out of mean dispositions and made everybody feel good. For it meant that Senior Day had arrived at the Oakland High school, and the school as a unit was out for a good time and didn't care who knew it.

Senior Day is a new institution at Oakland "Hi." In days past it used to be the custom to celebrate the advent of the oldest class into long-pianthood by painting garish class numerals on inaccessible places, burning up fences, stealing street cars, rioting in the streets and other barbarian amusements. But this year a more conservative spirit prevailed. Besides, there was a growing tendency to let the "co-eds" in on the fun instead of confining it to secret prowlings at midnight. So the Senior Day was officially launched, christened and tabulated among the Hi's social events. Result: An unquestioned success from every angle.

NOTHING LEFT UNDONE.

Nothing staged by their older university brothers and sisters was any better. The keenest burlesque was displayed on all sides and the fun itself perfectly harmless in its rapier wit. Life in all its phases and vagaries was cartooned by human figures, from movie actresses to the high cost of living.

The day's fun began with a parade of horribles, in which devils rubbed arms with South Sea islanders and missionaries and Red Cross nurses in comic opera regalia paraded side by side. A colored minstrel band, not distinguished for music but certainly prolific in discord, led the cavalcade, which marched around the high school building, passing in review before Principal Charles Keyes and the faculty.

Relay races, which embodied real enthusiasm, a contest betewen a battle cruiser and a submarine in which the submarine, representing low senior activities, sank high senior control with all on board. A tug-of-war, a tying-up contest and a score of other activities filled out the two-hour program. The girls had an all-day sucker contest, and teddy bear swinging competition and numerous other contributions to the fun. Spectators from all parts of Oakland lined the streets around the high school to watch the burlesque and laugh with the participants, while in houses facing on the square window seats were at a premium.

ANNUAL FESTIVAL.

The senior day, it is intended, will develop into a big annual festival, in which all classes will participate under the direction of the senior class. The idea, which was fathered by Professor Keyes, is intended to act as a safety-valve on student activities for an entire twelvemonth.

"There are persons who will criticize the attitude of a high school faculty in permitting students to frolic for a few hours one day," said Professor Keyes. "But I have found out that good, wholesome amusement, which has a tendency to develop originality is better than suppressing spirits, with the inevitable result that it breaks out in some form of vandalism."

Celebration Planned to Open Railroad

OGDEN, Utah, March 2. — Governor Simon Bamberger today appointed special commissioners to visit the several Western State legislatures now in session and extend an invitation to them to participate in the celebration to mark the completion of the transcontinental railroad to be held in Ogden in 1919. Commissioners will be named later to visit the capital of every State in the Union during the next few months.

Girl Visits Brother to Find Him Dead

SAN MATEO, March 2.—Louise Martin, 14-year-old schoolgirl, rode six miles on her bicycle to visit her brother Emile. When she arrived at his home near Beresford, where he lived alone, she found him in bed dead.

Martin was 21 years old and is survived by six sisters. According to Dr. H. S. Anderson, autopsy surgeon, he died of pneumonia several days ago.

Boy's Plea Saves Parent From Term in City Prison

Finds Father, Supposed Dead, Lying in Gutter; Intercedes in Court for Him

When 9-year-old John Hansen Jr. met his father after a year's separation it was through accident and accompanied by shock with the belief that he was dead.

He came across him lying on the sidewalk at Fifth and Washington streets yesterday afternoon and this morning in the police court, where Hansen Sr. pleaded guilty to a charge of intoxication, John junior interceded with Judge George Samuels to be lenient with his parent. The tears of the boy, who had arrived bright and early at the courtroom, moved the judge to release the defendant on his promise that he would be more solicitous for his family in the future.

The hearing brought out the testimony that Hansen was divorced from his wife two years ago and that he had not seen either of his two boys for more than a year. The boys, John Jr. and Delbert, have been living with their grandmother, Mrs. Caroline Hansen, at Fourteenth and Brush streets.

It was while John Jr. was on an errand for his grandmother thta he accidentally stumbled upon his father, who was taken to the city prison when the police found the boy tugging at the prostrate figure.

Bank to Take Savings on Saturday Nights

Realizing the need for increased incentive to thrift in these days when money is plentiful among Oakland's industrial thousands, the Security Bank, following the example of other banks, will remain open Saturday nights for the transaction of savings business, starting tomorrow night. Savings may hereafter be deposited with the bank between the hours of 6:30 and 8 o'clock on Saturday nights. No other business except that connected with savings accounts will be transacted during that time.

British Embassy Had No Knowledge of Plot

WASHINGTON, March 2.—The British embassy announced today that no officials connected there knew anything of the Zimmermann-Mexico-Japan plot letter until it was made public yesterday.

SAN FRANCISCO---OAKLAND---BERKELEY

Roos Bros. FOR BOYS Roos Bros.

Reliable Clothes—Suits, Overcoats, Hats and Haberdashery for Boys that carry **the guarantee—the "style" — and the economic pricing** of the House of Roos Bros.

SOLE DISTRIBUTERS *Boy Scouts of America* OUTFITS

Suits

An entire range of all the Smartest and Newest **"Pinch Back"** Norfolks in all those clever new weaves at

$5, $6, $7.50, $10, $12.50

--for Boys of all ages.

Children's Hats

For Boys and Girls

Quaintly Pretty and Cunningly Smart Straws in very distinctive and very original Models—Select your own prices from these —

$1.50, $2, $2.50, $3, $3.50, $4.50, $5

FELT and CLOTH HATS

for bigger boys in the New Spring Blocks and colors, from..... ***$1.50***

SPECIAL MENTION

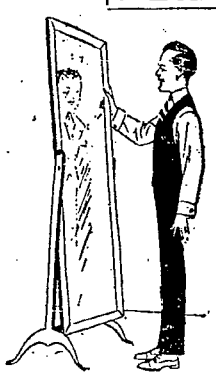

His First

When Your Boy is Ready for His **First Long Trousers Suit,** bring him to Roos Bros. and let him make a good start in life in a really good Suit that will only cost you ***$12.50***

Boys' Blouses

The New Spring Styles in solid colors and striped effects, with Cadet Collars, sizes to 14 years; also with Sport Collars, FOR..... ***65c***

One-Piece Wash Togs

A very clever line of Rompers for Boys of 2 to 6 years, "V" neck, half sleeves, ***65c, 85c*** *and* ***$1.15***

Wash Suits

Our Season Opens

With a very extensive showing of Boys' Wash Suits in clever new Models and bright new Weaves —Very original styles at

$1.95, $2.45, $3.50

Send us your address for our SPRING CATALOG. Ready soon and mailed free.

Roos Bros. INC.

Headquarters Hart Schaffner & Marx Clothes

Three Stores at Your Service

Market at Stockton Washington at 13th Shattuck at Center

SAN FRANCISCO--OAKLAND---BERKELEY

ROYAL SHOE CO.

Corner Washington and 13th Sts.

DOUBLE "S&H."

Green Trading Stamps

WITH EVERY PURCHASE

FROM 8:30 IN THE MORNING, TILL 10 O'CLOCK IN THE EVENING

ALL DAY TOMORROW (SATURDAY)

See Our Great Display of

SPRING SHOES

At Money-Saving Prices

The ROYAL SHOE CO.

Corner Washington and 13th Sts.

TAFT & PENNOYER COMPANY

Separate Skirts

AN EXCEPTIONALLY COMPLETE SHOWING SPORT MODELS

COTTON SKIRTS *WHITE WOOL SKIRTS*

Separats skirts have now reached a point in popularity that makes them an unusually important feature of every up-to-date ready-to-wear line. Our showing for Spring and early Summer, 1917, is generous to an extreme. Separate skirts for every conceivable purpose are to be had in our department, shown in all materials, the proper styles and at all prices.

SPORT SKIRTS—These are shown in cloth, velour, corduroy, Khaki-Kool, Georgette satin and Tussah. Stripes, checks, plaids, novelty wools and velours in plain high colors abound in the showing. Pleated and flare models are equally abundant. PRICES—**$6.75, $8.75, $9.75, $12.50, $14.50, $17.50, $19.50, $22.50, $25.00** to **$35.00.**

COTTON SKIRTS—The principal cotton fabric is Gabardine, to be had in plain or printed effects. PRICES—**$7.45, $8.75** to **$11.50.**

WHITE WOOL SKIRTS—Serge, white flannel and cloth velour are the materials most extensively used. Pleated and flare models are obtainable at option. PRICES—**$8.75, $12.50** to **$16.50.**

Ready-to-Wear Section—Second Floor.

Spring Models in Fine Footwear

Pumps will be worn extensively this season. New square throat effects, strictly hand turned soles and French heels are to be necessities.

We show them in patent colt, black kid and white buckskin, priced at **$5.00**

In white washable kid, with a plain toe, the price is..... **$6.50**

Laced styles, 9 inches high, in many leathers and combinations are priced as follows:

Field mouse kid vamp with fawn buckskin tops... **$10.00** the pair
Gray kid vamp with gray buckskin tops..... **$10.00** the pair
All ivory Grison kid, or all pearl Grison..... **$10.00** the pair
Gray vamps with gray washable kid quarters.... **$10.00** the pair
Ivory vamps with white washable kid quarters... **$10.00** the pair
Two-toned brown kid..... **$10.00** the pair
Black vamps with white and ivory tops..... **$8.50** the pair
All black kid ..... **$6.00** the pair
All white washable kid, hand sewed, hand turned soles, ... **$7.50** the pair
All white Nile cloth with ivory French heels and soles ..... **$6.00** the pair

Footwear Section—First Floor.

Spring Hats For Children

An exceptional showing of hats for children in finest Milan straw trimmed with handsome gros grin ribbon are distinctly stylish.

These are shown in white, black and navy with lovely shades in bright ribbons. Priced from..... **$10.00** to **$13.50**

A splendid line of Mandarin hats is priced at..... **$7.50**

Milan hemp hats in rose, sapphire blue and some darker shades are to be had at ..... **$5.00** and **$6.25**

Panama straws in high colors with white ribbon trims are priced at **$7.00**

Bright Lisere straws with sport colored bands are also priced at **$7.00**

Millinery Section—Second Floor.

Stylish Veils and Veiling

The newest style in veils is called the "trim style." This veil has a scroll effect that covers the hat while a plain mesh protects the face. It may also be worn as a loose drape. Priced at—**$1.50** and **$1.75** each.

Other individual veils for the same purpose are shown in chenille designs and are priced at..... **$1.25** and **$1.50**

A splendid line of Van Raalte veils in all the popular shadings and in shadow patterns are priced at..... **$1.00**

Veiling Section—First Floor.

Newest Neckwear

FOR SPRING WEAR

Sport collars are shown in the new La Jerz silk, a white collar hand embroidered in rose and blue. La Jerz is a wash silk. These are priced at ..... **$4.50** each

Khaki-Kool collars, hand embroidered or fold trimmed, in the newest sport shades, are priced from..... **$2.00** to **$6.50**

Yo San silk collars with touches of hand embroidery in colors, Georgette Crepe collars with colored bands or imitation Filet lace edge and many new printed Crepe collars are priced at..... **$1.75** each

An immense line of Windsor ties in stripes and Paisley effects as well as the staple shades, is priced at ..... **50¢** each

Neckwear Section—First Floor.

SPORT PAGE

TO FRANK WOODWARD.

Ain't it great to be a booster
And to stand for sundry knocks,
With the knowledge that for every show
They make you buy a box?

SALT LAKE CLUB WILL BE PILOTED BY AN UMPIRE THIS YEAR, WHICH OUGHT TO GIVE THEM AN EDGE UNLESS THE OTHER UMPS GET JEALOUS.

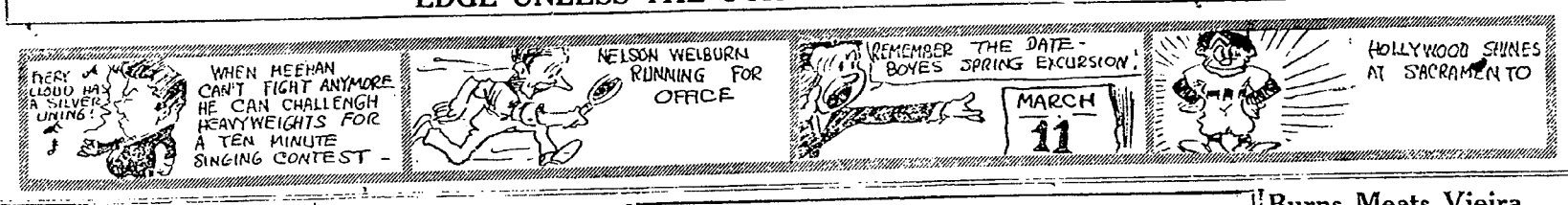

EDITED BY
EXPERT STAFF

TO W. J. EYRE.

Ain't it great to be a jurist
At a little boxing show,
And have them tossing moths at you
Most every place you go.

DARCY BANNED FROM N. Y. RING BY GOVERNOR

"Bad Example to the Youths of America," Says Whitman in Explanation.

ALBANY, N. Y., March 2.—Governor Whitman today directed the State Athletic Commission to prohibit the boxing bout scheduled for Madison Square Garden, New York, on Monday night between Les Darcy and Jack Dillon on the ground that Les Darcy is a "slacker."

The commissioners were informed of the governor's decision by the executive himself in his private office. Grant Hugh Brown, manager of the corporation under whose auspices the bout was to have been held, also was notified to give him an opportunity to provide a substitute for Les Darcy. The governor outlined his position in the following statement:

"I have directed the boxing commission to forbid the holding of the so-called 'boxing exhibiton' at Madison Square Garden on Monday night. I am creditably informed that one Les Darcy has planned, or that his managers have planned, that the fight contemplated shall be what is commonly known as a 'fight to the finish' or 'knockout.'

"Les Darcy, so I am informed, is a runaway from his own country. In disguise and under an alias he left his native land (Australia) because he was afraid to fight in the cause for which his fellow countrymen are sacrificing their lives. He prefers to give a brutal exhibition at some personal risk, for a purse of $30,000.

"I believe that the citizens of this State will support the governor in his insistence that this thing shall not be permitted in New York.'

At the conclusion of the conference with the Governor, Chairman Fred Wenck of the athletic commission said that Darcy would not be permitted to participate in any boxing contest in this State.

"The governor believes," Wenck said, "that as this country is on the verge of war, it would be both unpatriotic and unseemly to place a man upon a pedestal who has virtually deserted the military service of a nation that will be our ally in the event of hostilities. This executive order is directed solely against Les Darcy and not against the boxing game."

Stage All Set for Six-Day Bicyclists

The stage is all set for the week of cycling sport to begin in the Civic Auditorium in San Francisco tomorrow night. Manager Johnny Chapman of the riders has announced the program that will usher in the grind of six days of continuous competition on the circular track. Saturday night will be devoted to six sprint races with the start of the six-day race scheduled for 10:30 o'clock Sunday night.

The full program with entries follows:

One mile alternate race—Reggie McNamara, Eddie Madden, Fred Hill and Hans Ohrt.

Five-mile motor paced race — Percy Lawrence, eGorge Wiley and Clarence Cameron. Best two out of three heats.

One-half mile professional handicap—Three heats and final.

Five mile open professional—One heat.

One-half mile handicap, amateur—Heats and final.

Two mile open, for amateurs.

The riders that will participate are famous the world over. Reggie McNamara and Eddie Madden are considered the foremost sprinters of today. Madden took the national title from McNamara last year and there is considerable rivalry between them.

Hans Ohrt and Percy Lawrence are local boys who have won their spurs among the professionals. Ohrt was the national amateur champion until he went among the money riders.

The circular track at the Auditorium has been completed and the riders are spending today in practice spins.

Indiana Students Hold Demonstration

BLOOMINGTON, Ind., March 2.—More than 1000 Indiana University students, headed by the university band playing national airs, participated in a patriotic parade here last night. The crowd, carrying American flags and banners reading "America first,' swept over the campus and through the downtown streets. A number of speeches were made and the students pledged their services to the country in the event of war. More than 500 co-eds took part and many announced that they would enlist as nurses is needed.

He's St. Mary's Latest Sensation

Here is "Kettle" Wirts, the latest baseball sensation at St. Mary's College. Wirts is first string catcher and goes into the outfield whenever a team mate works behind the bat. His hitting and throwing have made him a likely prospect for elevation to professional baseball. The St. Mary's boys play Stanford in this city at St. Mary's College Saturday afternoon at 2:30, and on Sunday take on the Swain and Sheehan All Stars.

Old Roman Finds Himself "Crossed"

CHICAGO, March 2.—President Comiskey's move to secure a promising first sacker and dodge the hold-out proclivities of Jack Ness seems to have gone awry. Ness thus far refuses to sign and insists that he's through unless a $500 increase is affixed to the contract offered him. Comiskey purchased "Chick" Gandil of Cleveland.

Today Gandil, from New Orleans, announced that unless the salary increase he asked of Cleveland is forthcoming he doesn't intend to wear a Sox uniform. The question that now is bothering the Old Roman is which of the two players, Ness or Gandil, is worth the price.

Oakland Welcome to Chicago Cubs Planned

Members of the Sports Committee of the Chamber of Commerce plan a Cubs' Day for March 22, when the visiting Chicago ball club will be entertained at luncheon and escorted to and from the ball park by an automobile fleet. The evening will see a smoker at the clubrooms of the chamber in the Hotel Oakland.

The same committee will welcome Weeghman's team when it arrives here, March 14.

It appears that what's left of Fred Fulton is a good thing for all comers to keep away from.

Basket Ball

The St. Joseph's Athletic club basketball team defeated the Key System quintet after one of the hardest games given the local team this season. With but a minute to play, Gorvanson registered a goal for the Key Systems and tied the score. Lemos' throw of a foul and O'Brien's field goal cinched the game just as the whistle sounded. The team work of the losers featured as did the work of Steinmetz and De Soto, O'Brien and Lemos did the scoring for the St. Joseph's. Schaffer's guarding at critical moments prevented the Key System forwards from piling up more points. The lineup:

St. Joseph's A. C.—O'Brien, Pasquini, forward; Lemos, center; Schaffer, Read, Cullen, guards.

Key Systems—De Soto, Steinmetz, forward; Gorvanson, center; Cooke, Lingelfer, guards.

Score: Field goals made by De Soto 3, Steinmetz 5, O'Brien 3, Lemos 5, Read 2, Lingelfer 2, Pasquini 2, Cooke 1, Cullen 1. Foul goals made by Steinmetz 1, Lemos 1, De Soto 1, Schaffer 1.

BIG SHOW HOLDS BOARDS TONIGHT

Soccer and Basketball Fans Get Finest Menu of Year at Auditorium.

Tonight is the big night at the Oakland Civic Auditorium. The great amateur athletic meet with only championship events to be held will begin at 8 o'clock sharp. All the box seats have already been reserved and thousands of tickets have been sold. The rival basketball and soccer football teams who will compete will send large delegations of rooters and some of the finest contests ever seen in Oakland will be shown. The meet is being held to raise funds to send the Oakland Golds, the basketball champions of the Pacific coast, to Chicago this month to compete in the national championships.

The program tonight will open with a soccer contest between the Garfield school, 100-pound champions of Oakland, and the McKinley school, 100 pound champions of Alameda. This will be followed at 8:30 o'clock with the first half of the soccer contest between Stanford University and the Barbarians. The first half between the Union Iron Works soccer team, champions of 1917, with the Olympic Club, champions of 1916, will be next, following which the second halves of the Stanford-Barbarian and the Union Iron Works-Olympic Club teams will be played. The closing feature of the evening will be the championship basketball contest between the Oakland Golds and Santa Clara College. The collegians are the champion university team of the Pacific coast and promise to put up a great contest against the Golds.

J. T. Maxwell will referee the basketball game and Wilford Maloney, soccer coach at Stanford and president of the soccer league, and William Campbell will be the soccer officials. Lyn Reynolds, past soccer captain at Stanford and one of the greatest soccer players in the west, will also take an active part. A water polo ball, three-fourths inflated, will be used in the soccer contests in place of the regulation football.

Particular interest centers in the soccer contest between the Olympic Club and Union Iron Works teams. The Olympic lineup includes such favorites as Frank Loney, A. Washauer, W. O'Connor, C. A. Carroll, Jack Balmain, C. D. Hudson, Carl Anderson and Charles Pike. The Union Iron Works champions are Otto, the brilliant goal keeper; James Teed and W. Harlin; backs, Adamson, Norbury, Finlayson, Picknell, Grant, Black, Crofts and Woods. Frederick Lewis, secretary of the team, is now negotiating with eastern teams and it is probable that this team, following its contest tonight at the auditorium, may leave for an eastern trip.

Tonight's meet will be given under the auspices of the Amateur Athletic Association of Alameda County.

Remmer's All-Stars Are Shutout by U. C.

The University of California scored a 3-to-0 victory over Herb Remmer's All-Stars at the university campus yesterday afternoon. Each team used three pitchers but this does not mean that they were all batted around the lot, as it was the idea of both managers to use this many before the game. The regular varsity team was in the field after the fifth inning and gave a good account of themselves. Tom Fitzsimmons played a fine game at short for the All-Stars and crashed out two safeties. Score:

	R.	H.	E.
Remmer's All-Stars	0	4	1
University of California	3	9	1

Batteries: All-Stars—Manning, Martinoni, Healon and Remmer; University of California—McCabe, Hill, Dimmock and Gimbal, Edwards and Mathews.

Oakland baseball fans can witness the first intercollegiate league diamond combat of the season at St. Mary's College tomorrow afternoon when the Phoenix outfit tackles the Stanford University baseballers.

The teams have met twice before, the first game resulting in a 1-to-0 win for the farm hands while the Saints turned the tables Wednesday afternoon and chalked up a 3-to-0 win.

Ted Brandon and Gus Hoover, star twirlers of each institution, will be the opposing slabsters. Hoover registered the first victory over the local lads and Coach Wilson of Stanford will send him to the mound in effort to cinch the series. Tomorrow's encounter will be the deciding game of the series and will mark the first intercollegiate game ever played on the Saint grounds.

A lively game will take place at Bushrod grounds tomorrow afternoon when the Oakland Chamber of Commerce will cross bats with the Standard Oil team. The oil team is conceded to be one of the best in the state and Manager Woodward of the commerce team will put his strongest lineup in the field. Woodward has chosen big John Healon to do the Twirling and Crosswaite for the receiving. Al Heister will be back at the keystone bag and the remainder of the team will line up as follows: Pfyle, 1b; Weber, ss; Codington, 2b; Reab, Boldt, Ward and Bankhead, outfielders. Standard Oil: Sears, 1b and manager; Haller, 2b; Raby, ss; Crespi, 3b; Cortade, Benham and Cunningham, outfielders; Killilay, Gilligan and Russell, pitchers, and Baldwin, catcher.

Shortstop Accepts Club's Conditions

BOSTON, Mass., March 2. — Walter Maranville, crack shortstop of the Boston Nationals, who has been at odds with the club management over his salary for next season, notified President Houghton that he had accepted the club's terms. It is understood that he will be paid about $7500, which is said to be more than is received by any other shortstop in the game.

Maranville had demanded $10,000 after the club sent him a contract calling for $6000.

Because of the illness of his wife and child, the shortstop will not join the team at the spring training camp for a week or longer after practice begins.

Murray Meets Hall in Next Main Event

Tommy Simpson, West Oakland promoter, has announced the following program of fistic bouts for next Wednesday night: Billy Murray vs. Jack Hall, sensational light heavyweight of San Francisco; Johnny Shower vs. Eddie White of San Francisco, John Rusting vs. Fritz Frye, Charles Moy vs. George Brandon, Kid Bromeo vs. Billy Fitton, Pete Joyce vs. Battling Guisto, Bull Young vs. Jimmy McClellan.

ALPINE CLUB TO HIKE.

The California Alpine club will resume its program of delightful outings which are scheduled for each Sunday and holiday during the year, with a hike scheduled for next Sunday, starting at San Rafael which in part takes in the picturesque Black Canyon. The schedule follows:

Take 8:15 a. m. Sausalito boat and train to San Rafael. Walk via Petaluma road to Santa Venetia; thence along bay shore. Return to San Rafael via Black Canyon, thirteen miles. A cordial invitation is extended to all interested to join the crowd. ARTHUR FLINT, Leader.

Ban Johnson speaks and the American league barks at the moon.

MARRIED LIFE

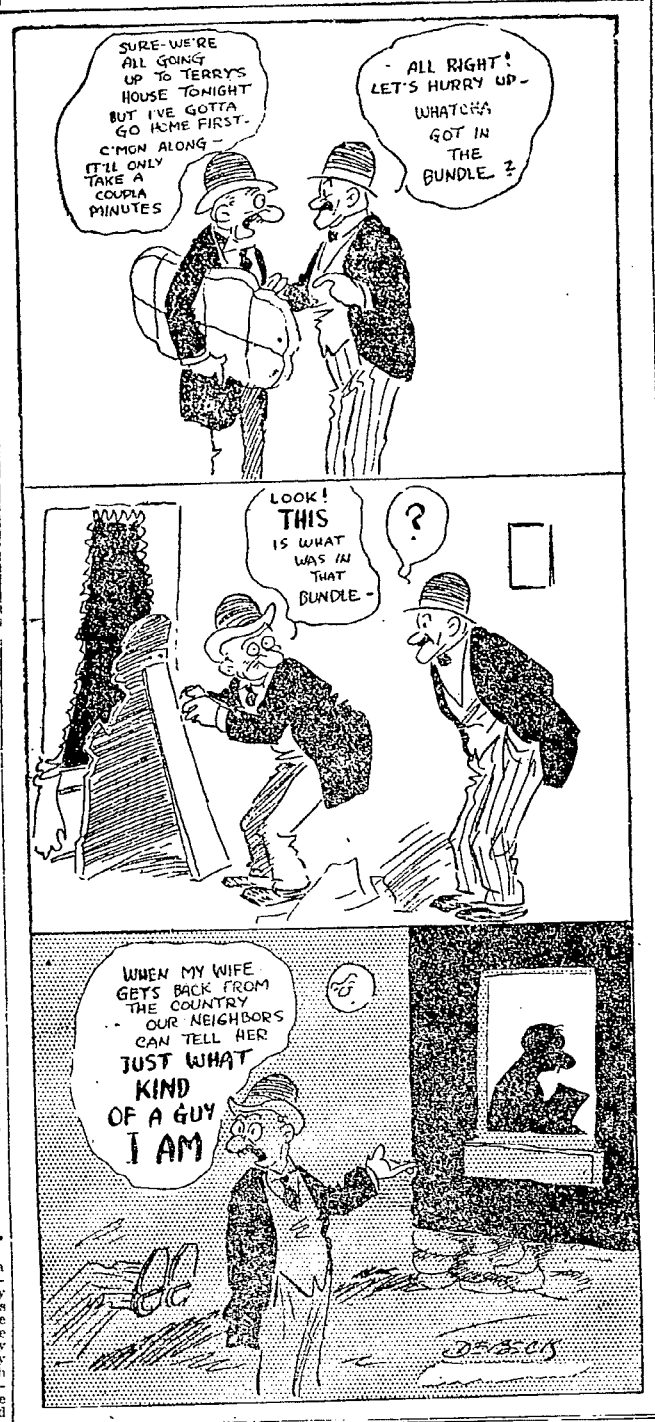

CLEVELAND MEN PRESENT PROBLEM

Lee Fohl Likely to Bank on Guisto as the Indians' First Baseman.

BY UNITED PRESS.
LEASED WIRE TO TRIBUNE.

CLEVELAND, Ohio, March 2. - Pitching is the big problem that must be solved by Manager Lee Fohl if he's to make a winner of the Cleveland Indians this year. The men today are spending the first day in their New Orleans training camp.

His second biggest problem is first base. Practically every other position on his lineup is settled. The sale of Chick Gandil leaves Guisto the probable man.

He has an outfield that doesn't have to take a back seat for any other big league set of outergardeners. With Tris Speaker in center, flanked on the right by Bobby Roth and on the left by Jack Graney, the gardens are well protected.

Terry Turner will be back at third, Ray Chapman at short and Bill Wambsganss at second.

There are an even dozen pitchers on the squad of thirty-one players, and Fohl is supremely confident he will get together a classy staff. He is pulling hard for his big right-hander, Guy Morton, to come back with the kink gone from his arm. Morton was leading the American league with ten victories and only two defeats when something went wrong with his salary wing last season. It was largely due to his disability that Cleveland dropped after a good start last season.

Stanley Covelesklie, the young Polish spitballer, and Jim Bagby, fadeaway artist, are counted on, too, as mainstays of the hurling corps just as they were last year.

One youngster who is expected to prove a real sensation to Otis Lambeth, who came from Topeka late last season. Lambeth displayed a world of stuff, including a fine sidewheel delivery and cross fire ball of which he has remarkable control.

Fohl has two fine southpaws in Fred Coombs and Joe Boehling, the latter obtained in a trade with Washington.

Big Ed Klepfer who was bothered with tonsilitis last season, has had his tonsils removed and started south in the middle of February to get in condition by the time his teammates arrive.

Popboy Smith, brother-in-law of Bagby, and Albert Gould, the little Iowan, showed good form and ability with the Indians last season and are expected to develop.

Breezy Bits

A REGULAR ALIBI.

A golfer has an alibi
That surely is a gem;
'Tis not a common alibi,
For golf is full of them.
So listen while I vocalize,
And I will tell you why
The water wagon has no chance
With any golfing guy.

A game of golf at eighteen holes
Is played upon the links,
Where jolly wine clerks never go
To dole out soothing drinks.
And so the golfer, wise old bird,
Tacked on another hole,
Where he could sharpen up his game,
Consuming loads of coal.

A game of golf at nineteen holes
Today is quite the rage,
It is the only game to play
In this man's golfing age.
And this is why, on water carts,
No golfer can be found,
For golfers play the nineteenth hole
Each time they go around.

And you seldom hear of a good golfer making the nineteenth hole in less than seven.

Curley and Jones may form a fight trust. They don't want to corner the fighters; they simply want to cash them in.

What's left of the baseball strike wouldn't pad a crutch.

Fulton says that he will make a clown out of Jess.

You can't buy strictly fresh fights for $100 a dozen.

Jess Willard won't think he's in a circus when he meets Fred Fulton in a sixteen foot ring.

HERE IS ONE THING THAT IS ABSOLUTELY IMPOSSIBLE

Rheumatism Has Never Been Cured by Liniments or Lotions, and Never Will Be.

You never knew of Rheumatism—that most painful source of suffering—being cured by liniments, lotions or other external applications. And you will never see anything but temporary relief afforded by such makeshifts.

But why be satisfied with temporary relief from the pangs of pain which are sure to return with increased severity, when there is permanent relief within your reach? Science has proven that Rheumatism is a disordered condition of the blood. How then, can satisfactory results be expected from any treatment that does not reach the blood, the seat of the trouble, and rid the system of the cause of the disease? S. S. S. is one blood remedy that has for more than fifty years been giving relief to even the most aggravated and stubborn cases of Rheumatism. It cleanses and purifies the blood by routing out all traces of the disease. The experience of others who have taken S. S. S. will convince you that it will promptly reach your case. You can obtain this valuable remedy at any drug store.

A valuable book on Rheumatism and its treatment, together with expert medical advice about your own individual case, will be sent absolutely free. Write today to Medical Department, Swift Specific Co., 38 Swift Laboratory, Atlanta, Ga.—Advertisement.

Burns Meets Vieira at Sacramento Tonight

Frankie Burns, Oakland lightweight, entertains Sacramento boxing fans tonight.

Frankie takes on Johnny Vieira, the Sacramento welter who fought Frankie Denny in San Francisco recently and beat Willie Robinson at West Oakland. Burns is giving away ten pounds in weight, for Vieira is a 145-pounder, but he expects to win without much difficulty.

Burns will probably meet Butchertown Willie Hoppe or Sammy Goode two weeks following at Sacramento, if he is successful tonight. Also, Promoter John Azevedo has wired east for his brother to meet the Oakland crack in a bout at Sacramento to be held in the near future.

Middleton Arrives; Ewing Goes to Boyes

Roxy Middleton, Oakland outfielder, arrived here today with his wife and baby. He will spend the day in obtaining quarters for Mrs. Middleton and getting her settled, and will go to Boyes Springs tomorrow and take charge of the Yannigans.

President Ewing went to camp today to confer with Manager Del Howard.

The St. Mary's College basketball team, which is tied for first place in the Intercollegiate League race, will play the Berkeley "Y" 145-pounders at St. Mary's tonight.

Coach Rittler will send his first team into the fray, with Moy and Ritchie at forwards, Hanley at center and Graf, Olson and Freitas at guards.

Flagship Speedwell Is Being Shod Again

ALAMEDA, March 2. — Commodore Carl Strom is busy putting in place on the Aeolian club flagship Speedwell the 6500 pound lead and iron shoe which the Speedwell lost in the south arm of the bay at the close of last season. The commodore recovered the shoe after grappling for several days.

The shoe contains $100 worth of iron and lead and the commodore dragged industriously to forestall similar dragging operations by bay pirates and wreckers who could have found ready sale for the lead shoe had they located it.

The other craft of the Aeolian club will be given thorough overhaulings and many improvements made for opening day on April 22.

Berkeley Girls to Play Vallejo Team

VALLEJO, March 2. — The members of the Vallejo high school tennis team, consisting of Misses Eleanor Nielsen and Verrel Webber, and William Mini and Harrington Hogan, are anxiously awaiting the arrival of the tennis team from Berkeley high school, the members of which will compete with the representatives of the Red and White on the Ohio street courts tomorrow afternoon. The games will be refereed by Miss Mabel Byrne, the local champion.

The National league meeting was not a success. Barney and Garry did not stage their usual ten word bout.

Roos Bros have just received a large shipment of the famous "ROOS-LIDS" — Wide Brims and Low Crowns—in Green, Dark Gray, Pearl and Novelty Shades—Smart Spring Felt Hats at that little felt price **$3.50**

Standard Merchandise

"Manhattan Shirts"

STANDARD Merchandise is a Public Safeguard—***"Manhattan Shirts"*** carry the standard of popular approval for **Quality, Style and Value.** That's why we are making such a big display of these Splendid Shirts, including "Starched" and Soft Cuff Effects, Plain Novelties that appeal to discriminating dressers — choice of prices, too—**$1.75, $2, $2.50.**

SILK SOCKS

Men's "Phoenix" Silk Socks, In Black, Navy, White, Palm Beach, ***With Contrasting Clocks*** **55c**

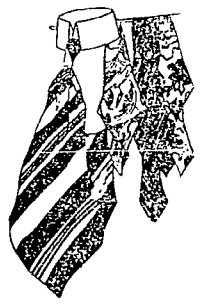

Ties

Of Standard Worth

'LESIRE' Ties in plain and novelty colors **50c**

"CHENEY" Crepe Faille Open-end Ties, exclusive in designs, in themes of Oriental colorings **75c**

UNDERWEAR

We Specialize in Men's Underwear, and offer you a selection that includes ALL the STANDARD, publicly approved makes at popular prices.

The Chief Says—

"REX" Blue Serge Suits

Are excellent for office and street wear—single or double breasted. They are dressy, and have that air of refinement so desirable for business wear. Economical, too. The price is ONLY..... **$20**

Sold Exclusively by

Roos Bros INC.

Headquarters, Hart Schaffner & Marx Clothes.

Three Stores at Your Service

Market at Stockton Washington at 13th Shattuck at Center
—SAN FRANCISCO—*OAKLAND*—BERKELEY—

Velvet THE SMOOTHEST SMOKING TOBACCO

VELVET isn't "the smoothest smoking tobacco" just because we *call* it so. It is the smoothest smoking tobacco because of its two years' mellowing in wooden hogsheads.

But don't take *our* word for it. Try VELVET and take your own.

ROME wasn't built in a day, neither was anything else worth while. It takes mo' than two years to build a tin of Velvet.

Velvet Joe

Liggett & Myers Tobacco Co.

FAN FODDER

TO UMPIRE CASEY.

When you crouch down behind the plate
Don't miss them when they're fat,
Or some fresh guys will pull ---
Of "Casey at the bat."

BY GOING TO THE ATHLETICS, PING BODIE WILL PLAY TO ALMOST AS BIG AN ATTENDANCE AS HE ENJOYED IN HIS BOWLING ALLEY THIS WINTER

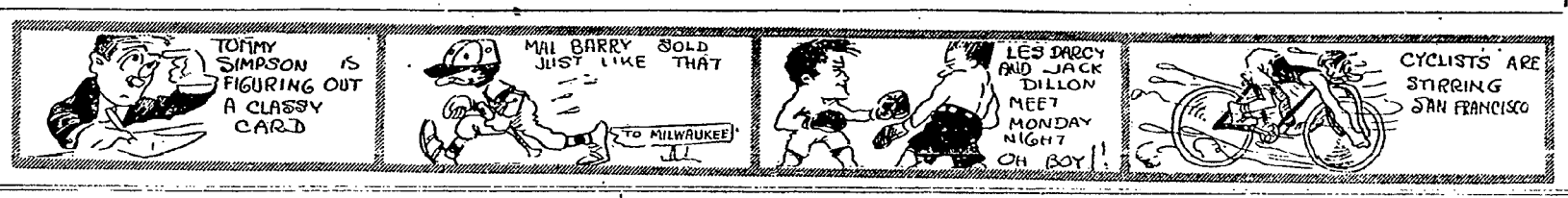

NEWS AND VIEWS OF SPORTDOM

AS TO THE PENNANT.

I wouldn't be a bit surprised
To see Del Howard grab it,
For he's the only one who's not
Disclosed the trading habit.

CRITICS THINK RED SOX ARE DUE TO BE DETHRONED

Team Slipping Even With Bill Carrigan at Helm, Say Experts.

BY JACK VEIOCK.
International News Sports Editor.

NEW YORK, March 2.—If Bill Carrigan was still at the helm in Boston the average baseball fan would not ponder a great deal over the Red Sox in his pre-season calculations regarding the chances those Bostonese will have for another pennant in the American league.

But Bill Carrigan is now retired, a banker at Lewiston, Me., and Jack Barry is the guiding spirit of the world's champions. So, instead of taking it for granted that those Red Hose will be very much in the battle from start to finish, Mr. A. Bub finds himself pondering where last year and the year before he had the Sox down as sure contenders.

A glance backward to the season of 1916 brings the remembrance that Boston had a hard fight up to the last stage of the race. One recalls that the White Sox, Tigers and Browns were all in the running twenty days before the season ended, and the fact that the first seven teams were pretty well bunched on the first day of September, when there were but forty-nine points between the Red Sox, in first place and the Cleveland Indians, in sixth place, gives us plenty of reasons for speculating against the chances of Boston this year.

TEAM IS SLIPPING.

Even though Carrigan was still the pilot of the champions, the dopist would be justified in figuring that Boston's chances for 1917 are much weaker than they were last year. As a team the Red Sox seem due to slip. They are really on the decline, for, as they stood last fall when they won from the Dodgers, they had passed the pinnacle and were already started on a backward trend.

Manager Jack Barry is a smart ball player. But what he can do as a manager remains to be seen. That he believes the Red Sox are liable to slip this year has been proven already by his attempts to purchase recruits from the minor leagues and the talk that he might not be averse to several trades. It isn't the usual thing for a manager to be stalking players at this time of the year, but Barry, you'll remember, was not appointed manager of the Sox until January 5.

Barry may and may not play regularly with the Sox this year. It all depends on his ability to get into his old-time condition. If he doesn't get into the line-up Hoblitzel, Scott, Janvrin and Gardner will probably make up the infield unless McNally can beat somebody out of a berth. In the outfield Hooper and Lewis may be expected to fill regular berths, with Walker, Walsh and Shorten fighting it out for the odd position.

PLENTY OF THEM.

In the catching department the Red Sox are strong in numbers. Cady, Thomas, Agnew, Wilder and Devine are the windpad artists who will have it out for regular jobs behind the bat. The last two named are rookies and the first trio doesn't figure with the ranking backstops of the major leagues as sensational performers, though all three are good, steady catchers.

It appears that the brunt of the pitching this year will fall almost entirely upon the shoulders of Babe Ruth, Dutch Leonard and Ernie Shore—three good hurlers. George Foster, after announcing his retirement last fall, has decided to try out his wing one more year at least, but his ability to get the old souper into condition to do yeoman duty is doubtful. Last year he suffered physical torture with an aching arm in every game he worked after the middle of July.

The other Boston pitchers are Mays, Wyckoff, Jones, Gregg and Pennock, none of whom is to be classed as a world-beater.

The uncertainties every ball club faces in the course of a playing season with regard to injuries to players aplies to the Red Sox as well as any other team. Last year those Sox were fortunate in most ways, while the Yankees and White Sox, two teams that stacked up as hot contenders on paper, were handicapped at critical times.

But every club must take what Dame Fortune spills off the wheel, and all the dopester has to figure on is "paper calculations." From such an angle the Red Sox do not appear destined to grab the gonfalon this year. For despite Barry's class as a player and his probable virtues as a manager, the Sox seem due to slip, and don't forget that they will miss Bill Carrigan.

Yes, They Race All Night — All Day Continuously
6 DAY
BIKE RACE
and Bicycle Show—
Civic Auditorium
MARCH 3-10
Admission, 50c

Grand Opening Picnic
OF
Shellmound Park
SUNDAY, MARCH 4, 1917.
Admission 50c; Ladies and Children Free.
Prize Shooting — Bowling—Concert—Dancing.

Inside Stuff
By Billy Fitz

BOYES SPRINGS, March 2.—The result of the strenuous workouts that the Oaks have encountered the past week is beginning to show. Most of the players have recovered from the soreness that afflicted them the first day or two, and are now in pretty fair sort of shape. As Howard's squad is composed largely of youngsters, there is little evidence of the creaking joints and lame backs that mark camps who depend upon veteran talent.

Two more arrivals bring the squad up to thirty. The new men are Catcher Kilhullen and young Rojas, the semi-pro hurler. They blew into camp last night and are rubbing noses with the bunch today.

Howard is determined to "make ball players while the sun shines." He sent the squad hiking over the Sonoma hills this morning for three hours and they came back drenched with perspiration and out of breath. This afternoon he intended to keep them working until 4:40 in the stiffest program of the season.

THIS HELPS SOME.

The Oaks have two ambi-dexterous batters this year in Eddie Mensor and Jack Sheehan, either of whom can stand to port or larboard of the plate when facing the pitcher. This display of versatility is highly pleasing to Manager Howard, who is losing a lot of sleep over the arrangement of a prospective batting order. The Oaks have only two regulars who can't swing a club any other way than from the left. They are Roxy Middleton and Chester Chadbourne. As these outfielders will probably be fighting for the same job, one or the other may be shifted to the bench, which would leave only one natural port smacker in the array.

The ability of Mensor and Sheehan to bat either left or right is therefore of great importance to the Oaks, for in the event of the club facing a right hander there would be a fair division of offensive talent.

LOTS OF TALENT.

Howard believes the Oaks will be as well equipped with southpaws as any other. Bill Burns will be in camp within a few days, and the Richmond veteran was just about the class of this circuit in left handers the tag end of last year. Harry Krause and Lefty Kinney are two more left handers who are sure to start the season with the club. Krause is still a young man in point of years, and there is no one with a wiser head. He had a streak of wildness in 1915, but that happens sometimes to the best of them. Krause could be depended upon to bat .280, anyway, if he was played in the outfield, and is a mighty handy chap to have around. Kinney has been going swell up here and seems to have recovered entirely from the injury to his back which spoiled his work last fall.

Howard has a bunch of sluggers corraled this year if he can find places for all of them. "Hack" Miller, the strong man from Winnipeg, hits the ball over the fence so regularly that Howard has had to send for an extra supply of pellets. Bobby Meusel is another fellow who can paste the pill out of sight, while Carl Zamloch, the Vancouver specialist, is renowned for his viciousness with the war club. Then there is Foss Howard himself, Harry Krause and Rod Murphy! Guess the Oakland fans will be treated to some sweet music this year.

LOOK WHO IS LEFT.

Howard is not so very much disappointed at the apparent loss of First Baseman Warren Adams. He was worried at the prospect of not finding room for both Meusel and Zamloch in the infield. Either one of these birds could play the initial sack, while there is always the possibility of switching Rod Murphy to the first cushion, playing Zamloch at second and Eddie Mensor at third. That would leave Coltrin and Sheehan for the shortstop utility jobs, providing Joe Berger continues to absent himself, a fact that is not causing any alarm around here.

Russell Thompson, the University of California first sacker, looks like a good prospect except for inexperience. He plays the bag nicely and stands well up to the plate. Howard will give him a thorough workout.

Roxy Middleton will handle the Yannigans just as quick as he reaches camp, which is expected to be tomorrow.

Howard will need some more catchers if a few more pitchers arrive on the scene. Kilhullen is still among the absent, which leaves Buster Callan, Dan Murray and Jesse Priest to bear the burden of the backstop work.

Howard announced the following line-up for tomorrow's game with the Kirby Giants, a local semi-pro outfit:

Pitchers, Newkirk, Mausel and Arlett; catchers, Merriott and Ross; first base, Thompson; second base, Mensor; shortstop, Murphy; third base, Coltrin; left field, Conkrite; right field Diehl; center field, Lane.

Sunday, against San Rafael, Howard will send the following array into battle:

Pitchers, Kremer and Krause; catchers, Callan and Murray; first base, Mausel; second base, Mensor; shortstop Sheehan; third base, Murphy; left field, Chadbourne; center field, Lane; right field, Miller.

Del Howard hopes to be able to secure "Red" Smyth, a demon hitter from Brooklyn for his second baseman. This is the man he has been after right along. Failing in this, it looks like Mensor may land the job until a first baseman is secured and Zamloch plays the middle sack.

Indications are that a badger hunt of exceptional ferocity will be pulled off tonight.

LANE STARTS SOMETHING.

Wee Billy Lane started a commotion in the post office the other night. Just as the mail was being distributed, in stalks Billy wearing a huge cowboy hat which came down over his ears. Doc McMahon did not know whether to retreat or not, so stood there looking at Lane with a patronizing smile.

"I'm a cowpuncher," asserted the man under the hat. "I'm a cowpuncher, and I'm going to brand a few of you calves."

There was general alarm until some brave soul knocked Billy's hat off and exposed his cherubic countenance.

OUR DAILY SPORT FILM FROM BOYES SPRINGS

Warm-Up Ball Latest Wrinkle

A "warm-up" ball is the latest thing to be introduced in baseball, and Christy Mathewson, the famous old Giant hurler, and now boss of the Cincinnati Reds, is responsible for it. The ball is about two ounces heavier than the regulation ball, and Matty has had one made up separately for him, and the Cincinnati pitcher will give it a trial this spring. The idea is that the pitcher, who will use the ball in warming up preparatory to taking his turn in the box, will get used to the "feel" of it and that the regulation ball, which he will take upon entering the box, will feel comparatively light to him and perhaps enable him to put more speed on it. The theory is the same as that on which is based the practice of a batter swinging three bats before stepping up to the plate.

DUFFY ROBBED OF VERDICT.

SEATTLE, Wash., March 2.—Jimmy Duffy, Oakland featherweight, drew with Joe Harrihan of Seattle here last night. The fans seemed dissatisfied with the decision, a majority believing Duffy won all the way.

SEALS SQUASH YANS.

SACRAMENTO,—The Yannigans got squashed yesterday in the first game of the season, 4 to 2, though they had Eldred, Les Sheehan and McGinnis to help them out. This trio do not belong to Wolverton, being merely working out here before reporting to their owners. Steen and Baum worked against Rudy, Kallio and Ad Macbold. Hollywood started one rally for the Regs with a two-bagger, and Spider Baum opened up the second.

George Maisel, Roy Corhan and Walter Davis, a San Francisco semi-pro, pitcher, arrived last night and were in unifer mtoday.

Here is the first box score:

REGULARS.

	AB.	R.	BH.	PO.	A.	E.
Fitzgerald, rf.	3	1	2	1	0	0
Pick, 3b.	3	0	1	0	2	1
Schaller, lf	2	0	0	1	0	0
Ellis, cf.	2	0	0	0	0	0
Downs, 2b.	2	0	0	0	2	0
Hollywood, s.	2	1	1	1	4	0
Fonts, 1b.	2	1	1	0	0	1
Baker, c.	1	0	1	0	0	0
Sepulveda, c.	1	0	0	3	0	0
Steen, p.	1	0	0	0	1	0
Baum, p.	1	1	1	0	1	0
Totals	20	4	1	15	10	0

YANS.

	AB.	R.	BH.	PO.	A.	E.
Eldred, 3b.	4	1	2	0	1	0
McGinnis, s.	3	0	0	2	3	0
Sheehan, 2b.	3	0	1	1	3	0
Morand, lf.	2	0	1	7	0	0
Maggini, cf.	1	0	0	1	0	0
O'Doul, rf.	2	0	0	0	1	0
Dent, 1b.	2	0	0	2	0	1
Hall, c.	1	1	0	1	1	0
Gallio, p.	1	0	0	0	1	0
Macbold, p.	1	0	1	0	0	0
Totals	20	2	5	15	10	2

SUMMARY.

Runs—Fitzgerald, Hollywood, Fonts, Baum, Eldred, Hall. Errors—Pick, Fonts, Sheehan and Dent. One run, two hits off Steen, 11 at bat in 3 innings; one run, 3 hits off Baum, 9 at bat in 2 innings; 2 runs, 4 hits off Kallio, 15 at bat in 4 innings; 2 runs, 3 hits off Macbold, 5 at bat in 1 inning. Charge defeat to Kallio; credit victory to Steen. Stolen bases—Eldred, McGinnis. Three-base hit—Sheehan. Two-base hits—Hollywood, Fonts. Bases on balls—Off Steen 1, off Baum 1. Struck out—By Baum 2, by Kallio 1. Runs responsible for—Kallio 1, Baum 1. Double play—Downs to Hollywood to Fonts. Time of game—50 minutes. Umpire—Laird.

News from the Training Camps

PORTERVILLE, Cal.—The number 13 jinx which has hung over the Bees for several days, was broken today when Buddy Ryan arrived. This made 14 players here.

LOS ANGELES—The Angels are beginning to get some of the rough edges worn off their condition and are eager to clash with the Chicago Cubs in their first contest this afternoon.

BOYES SPRINGS—Owner Cal Ewing of the Oaks conferred with Manager Howard today regarding plans for persuading Pittsburgh to waiver and let Warren Adams, Brooklyn first sacker, come to Oakland.

SACRAMENTO—There are twenty players in the Seal training camp now with the arrival of Maissel, Corhan and Walter Davis. Manager Wolverton is limbering his squad up every morning by forcing them to play soccer.

LOS ANGELES—Four players are still missing from the Vernon camp—Mitchell, Callahan, Mitze and Galloway. Mitchell will not report until Tuesday, but the others are expected to straggle in before Monday.

MARLIN, Tex.—Germany Schaefer, with one victory over John McGraw to crow about, planned to repeat today. Working as a pitcher, he sent his team past the McGraw nine in a hard-fought game, during which Benny Kauff got a hit.

CHATTANOOGA, Tenn.—Manager Le Fohl, en route south with the Cleveland Indians, declared here he'd wage unrelenting war against the two-and-three system of giving batters the limit on balls and strikes before disposing of them.

PASADENA—Frank Chance brought his Angels here today for the first practice game with the Cubs. Yesterday the Mitchell and Sheckard squads battled to a 4-to-4 tie. There were home runs by Charley Deal and Young Conifrey, a triple by Cy Williams, a double by Rowdy Elliott and a shoestring catch by Mollwitz which saved the Yannigans from defeat. The Yans lined up with Zeider at second, Conifrey and Hunter at third, Muesel at center, Smith at left, Mollwitz, first base; Schick at right, Murphy at short; Benton, catcher, and Perry and Packard, pitchers.

Mitchell's squad—Flack, right; Wolter, left; Yerkes, second; Williams, catcher; Seier, first; Deal, third; Wolfe, short; Elliott, catcher; Vaughn and Dawson, pitchers.

Score by innings:

Clubs—								R.	H.	E.
Yans	2	1	0	1	0	0	0	4	6	1
Regulars	1	0	2	1	0	0	0	4	4	3

HONOLULU, March 2.—McCredie's team went to Schofield barracks yesterday and was beaten, 4 to 1, by the Twenty-fifth (colored) team.

Mark Higbee (Quince), Herman Schatzlein (Los Angeles pusher) and Kenneth Penner (Marshalltown) toiled on the hillock for the Beavers, with Frank O'Brien doing the receiving. Rogan and Johnson were on the points for the negroes.

The Mackmen made an heroic attempt to tie the count in the ninth, filling the bases, with two out. Boss Walter then rushed Catcher Robert Marshall into the breach as a pinch hitter, but he struck out.

Portland has now lost three out of the four exhibition games played here thus far.

MACON, Ga.—Edward Munroe, Bob McGraw and Bill Piercey are receiving the full brunt of all praise in the Yankee camp, along with Nick Cullop and Bob Shawkey. Cullop is declared to be in better early season form than at any time in his career.

MARLIN, Tex.—The Giants went to work today. Manager John J. McGraw has arrived. Benny Kauff saw him first and hit a fair ball over the fence.

PASADENA.—Leslie Mann, the last Cub to join the squad at the training camp, appeared in the left garden today. Mann came into camp yesterday. Wolfe the Duluth recruit, who played at short with the regulars in yesterday's six-inning contest with the Yannigans, is the talk of the camp.

BOWLING

The Herolds No. 1 won three straight games from the De Luxe on Herold's alleys last night, in the East Bay Bowlers' Association, in the B class. Cushwa of the Herolds No. 1 was high of the evening with a score of 202 and average of 179 1-3 for the series. McVeigh of the De Luxe was high for his team with 168 average. Scores:

DE LUXE.	1st Game.	2nd Game.	3rd Game.	Totals.
Thoden	139	111	156	406
Holmes	102	153	139	394
Mann	120	133	140	403
McVeigh	158	192	156	504
Laughlin	112	145	155	412
	629	734	746	2119
HEROLDS NO. 1.				
Heizel	136	160	172	468
Scraba	139	162	123	423
Stanton	145	167	167	479
Hynes	155	139	187	481
Cushwa	181	153	202	536
	755	781	853	2389

Painless Parker---Outlaw

His Confessions

CHAPTER LXXIII

The Dental Trust finds it more effective to control competition than to spend money in educating the public about its tooth-needs. The lock-step boys don't regard each other as rivals.

Surrounding their profession with trust-made laws, they have made a snug stock-ade for themselves and, from their officially - protected fort, they pot-shot the enemy (said enemy being anybody who renounces the lock-step, who is willing to play a lone hand, who decides for himself what is "ethical" and what is not; who scorns the Trust edicts against advertising and cutting rates and who won't avail himself of the professional Sheltered Life.)

The Trust dentists regard me as a sort of wild Indian, an incorrigible, bad redskin, yelling outside the barrier wall and waving his tomahawk. They are convinced that it is almost humane to give me a volley every time I stick my feathered head out of the chaparral, thus putting me out of my misery. Extermination, they vow, is the only correct dope for me as well as for rattlesnakes. Like the pioneer settlers, it's not a case of their own safety, but, also, of all their kind.

This horror of Painless Parker makes it proper in their own minds to call me unpleasant names and to work constantly to drive me out. And it is so easy to work together. Because there are a majority of them who think and act in common, the Trust dentists feel, of course, that they are right. They claim that might makes right, that the voice of the majority is the voice of God, that what is ordained by the many must, rightfully, be the law for the few. They go further, and, by the strength of numbers, by the fortress of Trust-made laws, they set out to send the red-handed savage to His Happy Hunting Grounds.

The great trouble about this Apache is that he won't die even when shot full of great, jagged holes. Every time they fire a fusillade at me I come back to life as chipper as any nine-lived cat. Somehow, I seem to thrive on opprobium. And the music of the voice of the defamer acts as an elixir to me. There's a reason for this, which I shall tell later.

(To Be Continued.)

MAJESTIC DANCING ACADEMY
12th Street, near Broadway OPP. PANTAGES THEATER
R. U. A. GRACEFUL DANCER?
Dancing Classes every Wednesday evening at 8 P. M. sharp. Competent staff of lady instructors.
Admission 35c Includes Full Evening Lesson
SELECT SOCIAL DANCES
EVERY WEDNESDAY, SATURDAY and SUNDAY EVENINGS
GENTLEMEN 35c—LADIES' COMPLIMENTARY
HATS CHECKED FREE OF CHARGE
DON'T FAIL TO HEAR THE MAJESTIC ORCHESTRA
The Largest Dance Orchestra in Oakland

ARROW COLLARS
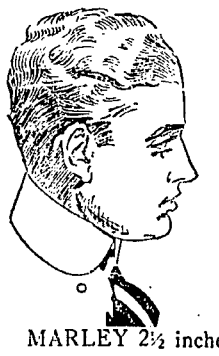
ARROW Collar styles are not only most correct, but the collars are the most durable and perfect fitting it is possible to produce.
15 cts. Each—6 for 90 cts.
MARLEY 2½ inches
DEVON 2¼ inches
CLUETT, PEABODY & CO., INC., Makers

PROPERTY OWNERS

For heating flats and apartments the Rector System of Heating is the modern heating - ventilating system.
Aside from its economy of operation, the Rector System of Heating is the only one, the operating expense of which may be defrayed either by the owner or by the tenants themselves.
It means instantaneous heat at any hour of the day or night and may be operated in one apartment or all apartments in the building, or in one room or all rooms in each apartment.
Because of its low cost of operation and its high efficiency, it insures satisfaction to the tenant and security to the landlord.
Free estimate given on any type of building.
Rector System Gas Heating Co.
429 Sutter St, San Francisco
Telephone Sutter 2391

BRITISH ARE STOPPED BY TEUTON ARMY

Advance Upon Bapaume Is Checked; Turks in Retreat at Kut-El-Amara; German Raid Continued Along on Front

Lively Fighting Is Shown in the Official Reports; London Confirms News of Setback in the March Forward; Guns Busy

BY INTERNATIONAL NEWS SERVICE LEASED WIRE TO TRIBUNE.

LONDON, March 2.—The Germans have halted their retreat before Bapaume, at least temporarily.

In a series of sharp combats before the Teuton stronghold yesterday the Germans held up the advance of the British forces approaching Bapaume from Thilloy. German artillery was turned loose from the streets behind Bapaume and the advancing British lines were raked with machine gun fire from the outskirts of the town itself.

Some military critics took the view today that the Teuton commanders are forming their lines for the defense of Bapaume and will retreat no further, but the general impression here is that Bapaume will be in British hands before the middle of next week.

BERLIN (via Sayville wireless), March 2.—Strong English detachments attacked German trench positions east and south of Souchez, after artillery preparation, but were repulsed in hand-tothand fighting, the war office announced today. The official statement also recorded repeated clashes on the Ancre sector, around Bapaume, and announced the capture of prisoners in the cleaning out of English dugouts.

Charging five times, the Russians attempted to recapture heights taken by the Germans north of the Valputna road, on the northern Rumanian front, but were repulsed with considerable losses, the war office announced today. The official report also announced a Teutonic success on the east bank of the Narayovka, where one Russian officer and 170 men were captured.

OFFICIAL STATEMENT.

The text follows:

"Western war theater—Between Ypres and Arras several reconnoitering advances of the enemy remained without result. After lively artillery fire strong English detachments advanced against our trenches east and southeast of Souchez, but were repulsed in hand-to-hand fighting. Twenty prisoners with one machine gun remained in our hands.

"In the Ancre sector there were repeated clashes in the forefield of our positions. There and during the cleaning out of English nests near Sailly thirty prisoners and three machine guns were brought in.

"On the French front in several local enterprises south of Nouvron our thrusting detachments brought some prisoners from the second hostile trench."

"Eastern war theater—Prince Leopold's front: West and south of Riga and between Miadziol and Narocz lake and on the Schlahara, and between the upper Sereth and the Dniester, temporary fighting activity has become lively. On the east bank of the Narayuvka the advance of our storming detachments had full success in Russian positions. Mine shafts were blasted and one officer and 170 of the ranks were captured and three machine guns and three mine-throwers captured.

"Archduke Joseph's front: The Russians, charging five times with considerable losses, tried to recapture heights north of the Valputna road. The attacks all broke down before our positions.

GERMANS RAID.

BY UNITED PRESS. LEASED WIRE TO TRIBUNE.

PARIS, March 2.—Two German raids, occurring simultaneously west of Soissons yesterday, were repulsed with loss, today's official statement said.

The French raided a German trench in the Argonne, near Vauqois, and brought back prisoners. There was an artillery duel in progress today at Avocourt woods.

BY ASSOCIATED PRESS LEASED WIRE TO TRIBUNE.

LONDON, March 2.—The Turks are continuing to retreat before the victorious British on the Tigris front. Official announcement was made here today that the retreating Turks on Tuesday evening passed through Azizipah, fifty-two miles north of Kut-El-Amara. More than 7000 prisoners have been taken since December.

BATHE INTERNALLY

OVER 500,000 PEOPLE ARE NOW DOING SO.

For many years physicians have agreed that the vast majority of human ills were caused by accumulated waste in the Lower Intestine; that in our present way of living Nature could not remove all this waste without assistance, no matter how regular we might be; and that the poison from this waste circulated through the blood pulled us away down below par and was responsible for many diseases of a serious nature.

During this time the "J. B. L. Cascade" for Internal Bathing has, because of their recommendation and those of its users, been steadily growing in favor.

Recently, however, the startling news which has been covering this country that great surgeons and specialists have been operating on the Lower Intestine for the most chronic and serious diseases has caused Americans to become thoroughly awake to the importance of keeping this Lower Intestine free from all poisonous waste matter, and over 500,000 are now using Internal Baths.

If you try the "J. B. L. Cascade" you will find yourself always bright, confident and capable—the poisonous waste makes us billous, blue, dull and nervous. Internal Baths are Nature's own cure for constipation—just warm water properly applied. Druggists force Natures cure "J. B. L. Cascade" gently assists her.

Call and see it at The Owl Drug Store, or ask them for "Why Man of To-day is Only 50 Per Cent Efficient," a booklet of great interest, which is given free on request.

Breuner's Store Opening Marks Epoch in History of Firm

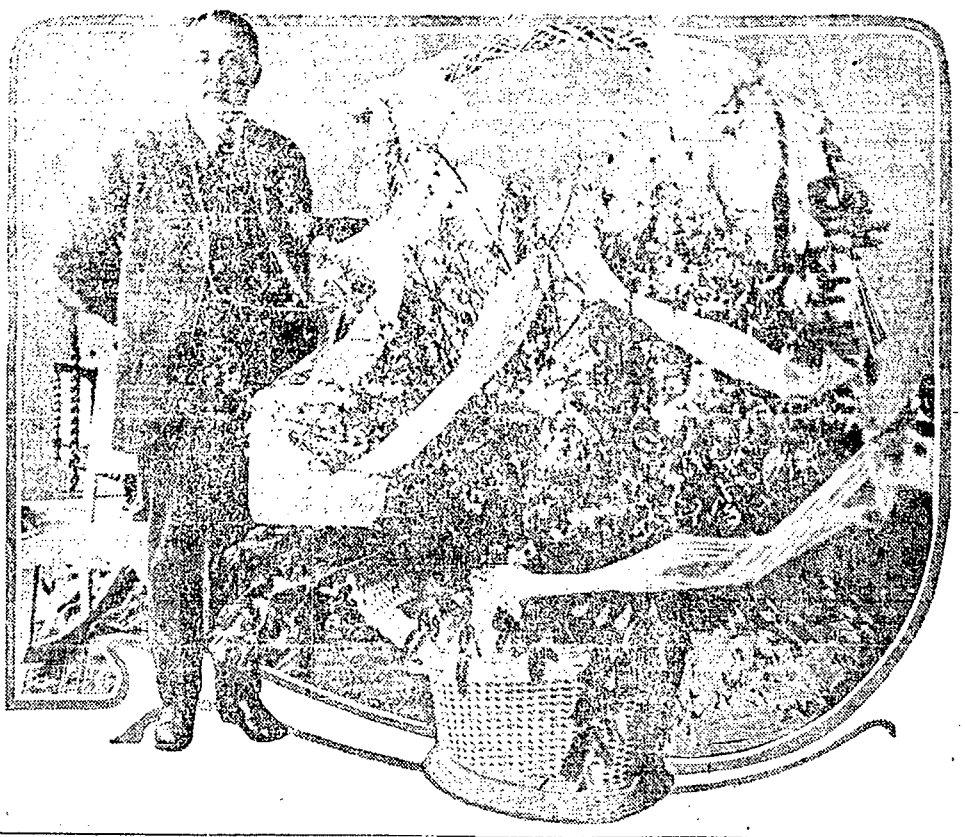

LOUIS F. BREUNER, of John Breuner Company; and one of the floral pieces presented to the firm on opening of new building.

PASTOR DEPLORES SOCIAL ORDER

Study of Vice Conditions Is Urged That Remedy Can Be Found.

(Continued From Page 13)

the coming conference, which will be held at Hotel Oakland from April 23 to April 27 inclusive.

PROGRAM OUTLINED.

Miss Ethel Moore, president of the board of playground directors, outlined the program of the conference and named the speakers who have been secured from different parts of the United States to address the gathering. Among those scheduled to appear are Miss Josephine Goldmark, distinguished economist and writer, who will speak on "Minimum Wage" and its effect on social conditions; Miss Maude Miner, head probation officer of the Women's Night Court of New York; Rabbi Meyer, Professor Carl Plehn, Mrs. Frank A. Gibson. Many judges, physicians, professors and other students of causes or effects of "the social machinery" are scheduled.

The relation between health and delinquency, and between low wage and economic dependence on the community will be particularly emphasized. At other sessions will be discussed "The Convicted Man," "The Failures in Our Public Schools" and "Health for All Californians."

TO MOBILIZE DELEGATES.

At a committee meeting following the luncheon it was decided that the individual representatives of various societies belonging to the Union would mobilize delegates from similar societies in all parts of California to the conference. The free dispensary workers will summon other free dispensary workers, the Daughters of Israel will call for delegates from other branches of their organization and so on. This relieves the conference as a whole from the responsibility of assembling the individual members of the gathering.

Telephone Rates Are Discussed in Hearing

CHICAGO, March 2.—Testimony is being taken here on a petition of the city of Peoria, Ill., to the state utilities commission for an order reducing telephone rates to subscribers of the Central Union Telephone Company. A royalty of 4½ per cent is paid by all subsidiary Bell companies to the American Telephone and Telegraph Company and the city alleges no suitable value is given in return for this charge, amounting to about $14,000 a year in Peoria.

The point is being contested by attorneys for the Bell interests, the same question being in dispute in other cases, and said to amount to five or six million dollars a year in the United States.

Crocker Is Named Reserve Commander

SAN FRANCISCO, March 2.—Charles H. Crocker, head of the H. S. Crocker Company of this city, has ben appointed lieutenant-commander in the naval reserve and C. Willard Evans, a motorboat enthusiast, was appointed ensign. The two officers will assist Captain W. W. Gilmer, commandant of the Twelfth Naval District, in organizing a motor boat squadron for harbor patrol, despatch service, mine laying, mine sweeper service and operations against enemy submarines in case of war. Crocker has two speedy boats, the Vergana and Go Sum which have been offered to the government if they are needed.

Hicks Adjudged Sane; Jury Reverses Case

Hervey Hicks, a former attorney of this city, who was arrested at the instance of his wife, Vinnie Hicks, of the Oakland School Department and accused of insanity, was dismissed from custody by a jury in Judge W. H. Waste's court, after he had been committed to the asylum by a medical commission.

Hicks, it appeared, had suffered a severe nervous strain and at times was highly irritable. The jury, however, disagreed with the commission, and ordered him released. No evidence was offered at any time to indicate that Hicks had threatened anyone with violence.

LIQUOR IS LIMITED.

BISMARCK, N. D., March 2.—A bill limiting to any individual one cask of beer, one gallon of whisky and five gallons of wine a month was passed by the state senate here.

Head of Concern Made Recipient of Hearty Congratulations

Standing beside a mammoth basket of flowers, Louis F. Bruner yesterday received congratulations from all Alameda county on his new home furnishing establishment at Fifteenth and Clay streets. From early afternoon until 10:30 in the evening housewives from every section of half a dozen east bay communities wended their way through the new building, making practical examinations in the meantime.

Many men were guests of the old Oakland firm, too, and they saw the result of many years of effort. Some furniture was sold yesterday despite the crowds of people, but, in general, the patrons of the Fifteenth and Clay-street store were entertained by members of the firm.

Every cranny of the store was explored by the visitors, who found no difficulty in ascertaining the noval fixtures and neat salesrooms in the broad daylight which flooded the interior via tremendous windows. Ever since the firm established itself in the new structure last Thursday employees were preparing the way for the opening. Fixtures were finished off in record time and every effort put forth to successfully prepare the furniture home for the army of guests.

Louis F. Breuner received congratulations by the hundreds yesterday. Not only business and social friends, but utter strangers hurried forth to commend him on the new establishment. The commendations were received by the proprietor not only for himself but as a tribute to every employee and executive who have aided in the work of building a strong sales organization and commercial success.

Musical selections were rendered during the afternoon and evening by a select orchestra. Other features of interests were provided the visitors.

TRAIN KILLS MAN.

Lying at the morgue today is the body of an unidentified man, who was killed last night by a Southern Pacific electric train. The accident occurred at the foot of Seventh street in West Oakland, just as the train entered the city limits. The dead man is about 60 years old and poorly dressed.

WOMAN NOW IN PERFECT HEALTH

What Came From Reading a Pinkham Advertisement.

Paterson, N. J.—"I thank you for the Lydia E. Pinkham remedies as they have made me well and healthy. Sometime ago I felt so run down, had pains in my back and side, was very irregular, tired, nervous, had such bad dreams, did not feel like eating and had short breath. I read your advertisement in the newspapers and decided to try a bottle of Lydia E. Pinkham's Vegetable Compound. It worked from the first bottle, so I took a second and a third, also a bottle of Lydia E. Pinkham's Blood Purifier, and now I am just as well as any other woman. I advise every woman, single or married, who is troubled with any of the aforesaid ailments, to try your wonderful Vegetable Compound and Blood Purifier and I am sure they will help her to get rid of her troubles as they did me."—Mrs. ELSIE J. VAN DER SANDE, 36 No. York St., Paterson, N. J.

Write the Lydia E. Pinkham Medicine Co., (confidential) Lynn, Mass, if you need special advice.

Grand Opening Picnic OF Shellmound Park

SUNDAY, MARCH 4, 1917.

Admission 50c; Ladies and Children Free.

Prize Shooting—Bowling—Concert—Dancing.

EXTRA SESSION WILL BE AVOIDED

Wilson Is Anxious to Proceed With Ship Arming; Talk in Congress Harmful.

BY INTERNATIONAL NEWS SERVICE LEASED WIRE TO TRIBUNE.

WASHINGTON, March 2.—With the end of the sixty-fourth Congress by the constitutional limitation only forty-eight hours away, administration leaders insisted at noon today that there will be no extra session for months, if at all. They were confident that both houses, speeding along under forced draft, would complete all of the essentials of their program before final adjournment.

It was again emphasized that President Wilson does not desire Congress here in Washington at the present time. He believes that the continued discussion of international affairs is having a serious effect at home and abroad. The President, it was stated, plans to put into effect his plan of arming American ships and the accompanying plan of armed neutrality, against Germany and to let it have a real tryout before considering any additional step.

The revenue bill will be signed as soon as it can be engrossed. It furnishes the cash so essential to complete the preparedness program now being worked out by the army and navy and by the council of national defense. The details of this program have been completed. It touches almost every line of industry in the United States. And it was said in official circles today that as soon as it is possible to reveal the details the country at large will be enlightened.

The first and second lines of naval defense, which include the safeguarding of the harbors of the United States, will be made effective very soon, probably next week. The various vessel units to be utilized in this connection now are armed and in readiness. The third line, which will include the utilization of small craft officially designated as "submarine destroyers," will await the developments expected to follow the arming of the American merchant fleet. This latter move is expected to be ordered by the President early next week.

NO FOOD PROBE; PLAN REJECTED

Federal Trade Commission Doubts if Funds Can Be Obtained.

WASHINGTON, March 2.—Action of the Senate appropriations committee in striking from the sundry civil bill the $400,000 appropriation asked by the Federal Trade Commission to make the special food price inquiry directed by President Wilson means the death of the investigation. Officials of the Federal Trade Commission today expressed doubt of the ability of the House conferees to restore the item and asserted that without the extra funds that body could not make a special inquiry.

NEW YORK, March 2.—For their Friday fish dinners several thousand New York families today bought smelts from the Columbia river at six cents a pound. Atlantic coast smelts have been selling here at about 18 cents a pound. The mayor's food supply committee, which brought here at about the price they sold Pacific coast, announced that if they proved popular large quantities could be brought her eat about the price they sold for today.

The smelts were placed on sale at forty grocery stores in different parts of the city. In windows of each of these stores the committee placed a sign announcing that the store was co-operating in an effort to reduce the cost of food. In regard to the smelts the signs read: "Try them and write us at once what you think of them."

Onions and Beans Boycotted by Women

STOCKTON, March 2.—Agreeing that there is a scarcity of potatoes in local warehouses, the Woman's Civic Council decided not to boycott potatoes in an effort to break what they had originally believed to be inflated values. No shortage was found in the onion and bean markets, however, they said, and so they voted to stop buying until prices drop.

Yesterday a committee of three club members visited all warehouses in the city and reported today that they found large quantities of beans being shipped away to avoid county taxes, which would have to be paid if they were in storage in California next Monday, when the new assessment is made.

Women Attack Storekeeper in N. Y. Riot

NEW YORK, March 2.—Samuel Wallawich had the courage to open up his store in Williamsburg today and displayed for sale food articles under boycott.

Scarcely had Samuel removed the shutters when a flying squadron of Amazonian housewives swooped down and after a few minutes the police extracted Samuel from the midst of a mass of produce and placed two of the riotous leaders of the assailing band under arrest.

The women then turned on the police and it was necessary to call out additional officers to quell the disturbance.

WAITS 17 YEARS TO COLLECT HER BACK ALIMONY

Woman Sues to Tie Up Part of Estate Left to Former Husband

SAN FRANCISCO, March 2.—After waiting for seventeen years for the alimony payment allowed her by Superior Judge Thomas Graham and unable to collect a single penny, Mrs. Minnie Gray, former wife of Gabriel A. Berger is about to lay claim to the latter's entire interest in the estate of his mother, Mrs. Colombe Berger, of Alameda, who died recently. Mrs. Berger left an estate valued at more than $20,000, of which Gabriel's share is approximately $10,000. Mrs. Gray asserts that the total amount of alimony plus interest due her now amounts to $9000. Next Friday she will move in Superior Judge Graham's court to obtain an execution against Berger of all his right and interest in his mother's property.

When the divorce decree was signed January 18, 1900, Mrs. Gray was given the custody of Ramona, her 3-year-old daughter, and it was for her that $25 monthly was allowed. The girl is now 20 years of age.

STOLEN GOODS RETURNED.

LOS ANGELES, March 2.—Recently Best Lustig, a taxi-driver, was robbed of an expensive watch and chain, $20 and some jewelry. Today he received all of the stolen articles in a package sent through the mail.

STRIKE OF METAL WORKERS ENDED

Mutual Concessions Result in Men Returning; Raise Is Promised.

Mutual concessions by members of the local union of sheet metal workers and the Sheet Metal Contractors' Association of Alameda County, determined at a meeting yesterday, resulted in fifty striking members of the union returning to work this morning.

Under the compromise effected the workers will get a raise of 50 cents over their present wage of $5.50 a day, to take effect in ninety days, while the contractors will be granted certain revisions in the union apprentice system.

George Yager, president of the association, declared today that everybody was satisfied.

Potato Exports in Canada Forbidden

OTTAWA, March 2.—It has been unofficially reported that the government has virtually decided to prohibit the exportation of potatoes from Canada, and that an Order in Council embodying this decision soon will be passed. Prices in the domestic market have reached unprecedented figures, one of the reasons being that large quantities are shipped out of the country. Dealers in the maritime provinces are sending potatoes in shipments to the West Indies.

SATURDAY SPECIALS

Wines and Liquors

Monte Santa Wine Company

SUNNY BROOK, Bottled in Bond—
GUCKENHEIMER, Bottled in Bond—
Six years old, full quarts **95c**

FINCHE'S GOLDEN WEDDING RYE—
OLD HERMITAGE BOURBON—
Full quarts, Bottled in Bond **95c**

ITALIAN-SWISS COLONY WINES

XXX Table Claret, gallon	50c	XXX Port—gallon	$1.00
XXX Zinfandel—gallon	70c	XXX Sherry—gallon	$1.00
XXX Burgundy—gallon	90c	XXX Muscatel—gallon	$1.00
XXX Riesling—gallon	90c	XXX Angelica—gallon	$1.00

FAMOUS OLD COLLINS RYE—
Full quart 75c

EXTRA SPECIAL!

A full quart TONIC PORT—regular price 50c.
SHERIDAN RYE—regular price $1.50—
BOTH FOR ..... A full quart **$1.00**

Monte Santa Wine Company

Phone Your Order Early
OAKLAND 7536
Free Delivery
915 WASHINGTON STREET

NEW FREE MARKET
LARGEST MARKET OF ITS KIND WEST OF CHICAGO
6th STREET—WASHINGTON TO CLAY

40 Fruit Departments
10 Vegetable Departments
10 Poultry Departments
10 Butter and Eggs Depts.
6 Fish Departments
6 Delicatessen Departments
2 Meat Departments
2 Bakery Departments

KESSLER'S GROCERY—SPECIALS FOR SATURDAY

Libby's Apple Butter, large jars, reg. 45c 25c
Fancy California Rice—Special ..... 6 lbs. 25c
Rumford Baking Powder, reg. 30c, lb. can 25c
E. C. Corn Flakes, regular 10c package 6c
We have 200 dozen Libby's Strawberries as our big special for Saturday, reg. 15c can, 3 cans 25c.
Asparagus Tips, reg. 20c.... ..... 2 cans 25c

We make Free Deliveries — Phone orders Oakland 1137

DELICATESSEN DEPARTMENT

Cudahy's Eastern Hams..... 24½c lb. by ham
Morris Co. Eastern Bacon.... 24½c lb. by side
Eastern Smoked Tongues .... 27½c lb., reg. 35c lb.
American Swiss Cheese, reg. 45c lb. ..... 32c lb.
Old Eastern Cheese, reg. 35c lb. ..... 27½c lb.
Kippered Salmon and Cod, reg. 30c lb. ..... 25c lb.

N. C. JORGENSEN
At the Washington Street Entrance

CODFISH, 2 pounds for 25c
CODFISH, boneless, per pound 15c
FREE TEA, per pound 40c
We still sell BACON for, per pound 23½c
EASTERN SUGAR CURED HAMS, per pound 24½c
PICNIC HAMS, per pound 16½c
Get Our Cash Receipts

MEAT DEPARTMENT
The choicest cuts always to be had here and prices lowest.
Tripe, Brains, Sheep Trotters, Tongues, Hearts, Kidneys, Liver, etc.

CUT DOWN THE HIGH COST OF LIVING
EAT FRUIT

Oranges, 2 dozen for 15c
Oranges, 2 dozen for 25c
Oranges, per dozen 20c
Oranges, extra large, dozen 25c
Grape-Fruit, seedless, 4 for 10c
Bananas, per dozen 15c

POULTRY DEPARTMENT

Fryers—Per pound 30c
Roasting Chickens—Per pound 30c
Eastern Hens—Per pound 30c
California Hens—Per pound 25c
Special Dressed Chickens, each 50c

SPECIAL—SATURDAY!!
Bob White Flour—49-pound sack - $1.98 Small Sacks, 40¢
1 Door Stall Near Clay Street Entrance.

LONG'S COFFEE DEPARTMENT 30c
1 lb. Long's Special .....

CUT OUT THIS COUPON.
And upon making a purchase of 50c or more you will receive 10 EXTRA AMERICAN TRADING STAMPS.
NAVLET, the Coffee Man — Free Market, Sixth & Clay Sts.

450 FEET PARKING SPACE FOR AUTOMOBILES

HARRISON MARKET

Sanitation — Quality

S. E. Cor. 12th and Harrison Sts.

"Finest Market in the West"

PHONE OAK. 902. OPEN UNTIL 10 P. M. SATURDAYS

Famous "Liberty Brand" LARD 2 lbs 35c

Some Selections For Your SUNDAY DINNER
BELGIAN HARES
WILD RABBITS
CHICKENS
TURKEYS
and Choice
BEEF, PORK, LAMB and VEAL

Try Our Famous "Liberty Brand" HAMS and BACON for Your Sunday Breakfast

FRESH FISH DAILY

SPECIAL Fresh Ranch EGGS 30c
FOR SATURDAY ONLY

OAKLAND 828 — *GROCERY DEPARTMENT* — FREE DELIVERY

Buy Your Groceries From Us and Reduce the High Cost of Living.

4 lbs. Pure Cane Sugar $1.00

WITH GROCERY ORDER $1.00 OR OVER.

Extra good Family Flour, sack	$2.20	Crisco	35c, 70c, $1.50
4 lbs. finest Cal. Rice	50c	Napoleon Brand Sardines	10c
2 lbs. Evaporated Peaches	25c	Large can Hominy	10c
2 lbs. Dried Apples	25c	Nice fat Mackerel	10c
3 lbs. Tapioca or Sago	25c	2 lbs. Sauer Kraut	15c
4 lbs. Steel Cut Oatmeal	25c	6 Holland Herrings	25c
4 lbs. Farina	25c	4-lb. pkg. Babbitt's Soap Powder	20c
3 lbs. Macaroni or Spaghetti	25c	Large pkg. Gold Dust	20c
Spicy Cocoanut, lb.		3 cans Grated Pineapple	25c

OAKLAND TRIBUNE, Oakland's greatest evening newspaper, assures its advertisers that the circulation of this paper reaches every day over 250,000 readers.

LANE CASE WITNESSES ARE JAILED

Refuse to Answer Questions in Examination of Constable Accused of Murder; Contempt Action Is the Result

Attorneys Charged by Koford With Tampering With Evidence in Affair; Bar Association Act as a Consequence

Three witnesses in the preliminary hearing of Constable Morris Lane before Police Judge Samuels this morning on a charge of murdering Louis Nagle in Emeryville two weeks ago, were ordered into custody for refusal to answer questions involving contempt of court while accusations were made by Assistant District Attorney James Koford that alleged threats of counsel for the witnesses should become a subject for investigation by the Alameda County Bar Association.

The preliminary examination which commenced with the testimony of Dr. O. D. Hamlin, who assisted in performing the autopsy, took a decidedly interesting turn after Chief Deputy Coroner Clyde Drennan finished his testimony, when Peter Ratto, Ralph Buckman, Harry Pollock and William Powell, witnesses and companions of Nagle on the night of the tragedy, were called to the stand in succession.

REFUSE TO ANSWER.

Asked by Prosecuting Attorney William Hennessey preliminary questions regarding their actions and associations on the night of the murder, the men refused to answer upon advice of attorneys Gilbert T. Jones and John T. Wentz, stating that they might involve themselves in violations of the law. Judge Samuels explained to each of the men that nothing to which they testified could be used against them legally, but they continued to withold answers to the questions with the result that Judge Samuels ordered them into custody, instructing Hennessey to draw up complaints against them under statutes that would fully cover the situation.

William Powell, the last of the quartet of Nagle's companions, finally answered the questions after his counsel withdrew his objections and as Judge Samuels was about to order him into custody also.

All four of the men are under charges of disturbing the peace, having been held by Justice of the Peace Frank Mitchell several days ago when it was asked by their friends that their bail be reduced. The court remanded them into custody upon the statement of Deputy District Attorney W. B. Smith that he had heard that they would "disappear" from Oakland if they were given their freedom under light bail.

Powell testified that he was very drunk on the night of the shooting, that he had fought with Nagle just prior to the shooting, exchanging blows. He said that he ran away and that he did not notice where Nagle went but that shortly after he heard the shot fired in the saloon and that he did not return to find out what the shooting was over.

From the testimony of Dr. Hamlin, who qualified to the satisfaction of the court as an expert in the matter, it was brought out that the fatal bullet was fired at close range, probably with the muzzle of the revolver within between two and eight inches from the shoulder of Nagle. The witness deduced this from the small power marked circle surrounding the bullet hole in the dead man's coat. The bullet, he said, ranged downward from a point near the collarbone between the first and second rib, through the heart, the liver and the intestines to a point near the hip joint. It had been fired, he judged, as the victim bent forward.

The shooting of Nagle took place in the bar of the Martinique Hotel, conducted by the wife of the defendant, at 1471 Park avenue, Emeryville, on February 18.

ATTORNEY ACCUSED.

Prosecutor Koford reported to Judge Samuels that Attorney Jones whispered to him during the examination of Pollock that unless the charges of disturbing the peace against the four witnesses were dismissed he would caution the men to refrain from giving testimony in the present case. Koford immediately reported the whispered statement to Judge Samuels, saying that he felt that it should be called to the attention of the Bar Association.

Shortly after Prosecutor Hennessey accused Attorney Wentz of making signs to one of the witnesses, appealing to the court to prevent further "attempts to influence the witness," characterizing the action as "unprofessional."

Clubwomen Issue 'Journal' for Meeting; Departments Novel

A trio of the matrons who took leading roles in the presentation of the Adelphian journal yesterday at the union meeting of the Adelphian Club in Alameda. MRS. J. H. NOBMAN JR. (upper), assistant stage director; MRS. J. B. EMMAL, in fashion section (center); MRS. J. H. ROHR (lower), hostess and director.

ALAMEDA, March 2.—The Adelphian union meeting for March, held yesterday afternoon at the clubhouse, will go down in the Adelphian history as one of the most entertining and interesting union gatherings in the history of the club. Mrs. John Rohr, as hostess for the meeting, assisted by Mrs. J. H. Nobman Jr. and by several score of Adelphians as models, arranged The Adelphian Journal, a unique journalistic and literary conception, illustrated with living pictures.

The Journal was read by Mrs. J. H. Nobman Jr. True to type, it had a poster girl cover, pictured by Miss Hermoine Rohr from a design by Miss Marie de Bernardi, an Oriental illustration of dainty costuming and artistic coloring. The Journal's department of "Prominent Women," "Travel," "Poetry," "Fashions," "Art," "Movie Stars," "Playwrights," and "Advertisements" were copiously illustrated by Adelphian women and young girls in fitting habiliment.

PROMINENT PARTICIPANTS.

The posing for the "Prominent Women' department was done by Mrs. Edna Dexter Knight, president of the State Federation of Women's Clubs; Mr. A. O. Gott, president of the Adelphian club; Mrs. P. S. Teller, head of the Adelphian civic section. "Travel" was illustrated by Mrs. Herman Krusi and Mrs. Joseph Forderer. Besides the living pictures "Travel" included letters to the Journal from Hawaii and from Japan, written by Mrs. Krusi and Mrs. Forderer.

The editorial page was an unposed bit of Adelphian history, showing in sketchy style the progress of the Adelphian from its first start under another name in 1896 to the year following, when the name Adelphian was chosen, and so down to 1917.

While several groups posed Mrs. Susie Sturievant read James Whitcomb Riley's "An Old Sweetheart of Mine." Mrs. George S. Williams playing the incidental music. Mrs. Will Fisher, in masculine costume, posed as the dreamer, with Mrs. Thomas Hart Benton as the sweetheart. The first group illustration was by Mrs. Bert Bryant, Mrs. Thomas Hart Benton and Vivian Nobman.

The childhood sweetheart posing was by Marie Williams and Inez Johnson, Mrs. Bert Bryant depicting the wife.

FASHION DISPLAYS.

The department of "Fashions" brought out a brave and varied display pictured as follows: Morning costume, Mrs. Jack Lindsay; afternoon dress, Mrs. J. R. Knowland; street costume, Mrs. W. E. Fites; evening costume, Mrs. J. H. Rohr; negligee, Mrs. J. B. Emmal; dancing costume, Miss Margaret Kollmyer; basket ball, Miss Gladys Nobman; tennis, Miss Martha Hyde; swimming, Miss Vivian Rohr; golf, Mrs. Franklin Noah Dewey.

"Art" was illustrated by Mrs. E. W. Maslin, Mrs. M. B. Elling and Mrs. S. A. Brooks.

During the intermission in the Journal reading Mrs. Isaac Goodman sang the Bird Song from the opera "Bird of Brazil." She was accompanied by Mrs. L. A. Brownstone. The singer was very warmly greeted and responded with an encore.

INTO REALM OF MOVIELAND.

The resumption of the Journal reading carried the Adelphians into the realm of movieland, where they encountered Mary Pickford in Miss Eugenia Brewer; Patria and Mrs. Vernon Castle, by Miss Margaret Kollmeyer, and Charlie Chaplin by Mrs. Isadore Gutte. "Poetry and Literature" brought Mrs. George Barnes Bird before the audience to read "My Vigil," while Mrs. J. R. Sloane read the poem, "Promise." Little Marie Williams gave two recitation numbers, one a negro dialect piece and the other an Italian poem. Mrs. Jack Lindsay was author and reader of an original story declared one of the prize offerings of the program.

"Playwrights" were pictured by Mrs. S. Montgomery Haslett and Mrs. Shirley Mansfield, with Mrs. Julia R. Foster as jokesmith. Then came the advertisements as follows: Shredded Wheat, Mrs. J. S. McDowell and son Jack; Hawaiian Pineapple, Willetta Johnson; Baby Food, Hart Benton; Rogers' 1847 Plate, Mrs. S. D. Weeks in dress of 1847; Dutch Cleanser, Mrs. Isadore Gutte; Cream of Wheat, J. B. Reese, colored caretaker of Adelphian clubhouse; Aunt Jemima's Pancake Flour, Mrs. J. B. Reese; Baker's Cocoa, Mrs. Henry Rosenthal; Crisco, Mrs. J. L. Gillogly; Egg Shampoo, Mrs. George E. Plummer; Kabo Corset, Miss None Dickie and Miss Gladys Nobman.

Assisting Mrs. Rohr in the receiving line were Mrs. Mary Parkhurst, Mrs. George E. Plummer, Mrs. K. H. Putnam, Mrs. Annie Rivers, Mrs. W. H. Robinson, Mrs. J. R. Roche, Mrs. C. V. Rowe, Mrs. F. J. Ryker, Mrs. W. C. Sharpstein, Mrs. William Shepard, Mrs. J. C. Siegfried, Mrs. Clarence Siegfried, Mrs. J. R. Sloan, Mrs. E. G. Smith, Mrs. E. Minor Smith and Miss Proll.

Assisting Mrs. Nettie Rogers and Mrs. E. Gottfried in the banquet hall were Mrs. J. S. McDowell, Mrs. J. B. Emmal, Mrs. Mary Wainant, Mrs. J. W. Sanford and Mrs. Leon Thorpe.

Drinkers Warned

There is only one Institute in San Francisco where the Genuine Neal Treatment can be secured. That is the Neal Institute, 1550 Fell street.

For reliable information on how to conquer the Drink Habit in 3 days address W. S. Wallace, Mgr. Neal Institute, 1550 Fell street, San Francisco. Phone West 563.

Narcotic Drug Habits Successfully treated.

60 Neal Institutes in 60 principal cities. —Advertisement.

PREPAREDNESS IS URGED BY GEN. BELL

Western Division Comander Says Nation Is Not Isolated From Danger.

TRIBUNE BUREAU
2015 SHATTUCK AVE.

BERKELEY, March 2.—The need for preparedness was preached to the students of the University of California in Harmon gymnasium by Major-General J. Franklin Bell, commander of the west-division of the United States army. Major-General Bell said:

"This is not an age when the lamb can lie down with the lion. The United States is not isolated from danger; modern inventions have destroyed its isolation. It cannot remain absolutely neutral with the Monroe doctrine and the 'open door' in the Orient policy to be upheld."

In introducing Major-General Bell President Benjamin Ide Wheeler said:

"The whole Balkan question is not worth the bones of a single Berkeley student, yet if we are to be drawn into the conflict, I want the students of the university to do their share."

VILLA AT 'END OF TRAIL' IS REPORT

LEASED WIRE TO TRIBUNE.
BY INTERNATIONAL NEWS SERVICE

WASHINGTON, March 2. — Pancho Villa has reached the end of his bloody trail.

The dynasty of the famous bandit in bandit-infested Northern Mexico, which has been crumbling fr months, has at last collapsed, the state department announced today.

On advices from government agents on the border and south of the Rio Grande itself, Secretary of State Lansing said today that he was able to state that Villa no longer can be considered a factor in Mexican politics.

The wound that has held him a cripple for several months has so weakened his general physical condition that he can no longer take an active part in military and guerrilla operations.

Thus closes, according to the federal investigators, the career of a man who has done more, single-handed, to irritate the United States than any other man in history. "Pancho" Villa wrote two bloody chapters in American history—the Columbus and Santa Ysabel massacres.

Colonel Murguia, Carranzista commander, is now in full command of Chihuahua City and the state, it was said.

Waterfront Leasing Proposal Is Revised

The city council today received from R. T. Stone of San Francisco a revised proposal of terms for leasing a portion of the western waterfront to be used for a shipbuilding yard and drydock facilities. The matter was referred to Commissioner Harry S. Anderson, who several days ago reported to the council that the original proposition made by Stone could not be considered favorable to the best interests of the city in leasing out the waterfront.

The new proposition provides that the city shall be given certain space for a belt line railroad and for an embarcadero. This, according to the communication, would necessitate the placing of the embarcadero back from the actual frontage, Mayor Davie pointed out. For that reason the Stone letter was referred to Commissioner Anderson. In the meantime the original proposition is before the Port Commission for a report to the council.

Henry Morse Stephens Expected at Week-end

BERKELEY, March 2. — Professor Henry Morse Stephens, head of the history department at the University of California, is expected home Sunday or Monday from New York, where for many weeks he has been lying desperately ill, sometimes with the attending physicians despairing of his recovery. In a private car specially arranged for his comforts, and accompanied by Dr. Robert T. Legge, university physician, Professor Stephens is making the journey.

Reports from along his route, received in telegrams from Dr. Legge, state that he is enduring the hardships of travel very well. His condition was favorable when he left New York and there has been no setback.

Army Transportation Discussed by Burtt

Outlining transportation problems from the viewpoint of the soldier, Colonel W. B. Burtt of the National Guard of California spoke today before the Transportation club of the Oakland Chamber of Commerce on "Transportation of Troops." Colonel Burtt dwelt at length on the methods employed by Germany in her mobilization of 1914 as a sample of efficient transportation methods.

Jennings Faces Life Sentence at Folsom

Frank Jennings, who was found guilty of the murder of Charles E. Seth, colored, was sentenced this morning to life imprisonment at Folsom. Jennings, after his counsel had struggled with a jury for his liberty, admitted on being questioned by a juror just before the vote on a verdict was taken, that he had shot at the deceased deliberately and with intent to kill.

Safety Station Is Accepted by Council

Upon motion of Commissioner W. J. Baccus today, the city council formally accepted the offer of Frank W. Bilger to present to the city a safety station at Sixteenth street and San Pablo avenue. The station is to be constructed according to city specifications and under the direction of Commissioner Baccus.

War Risk Insurance Bureau Life Extended

WASHINGTON, March 2.—The House today adopted a senate measure extending the life of the Federal War risk insurance bureau until September, 1918, and appropriating an additional $15,000,000 for its use.

HEINZ FACTORIES WILL BE RUSHED

SAN LEANDRO, March 2.—The Heinz Food Products Company will start the construction of a new factory here next month and the plant will be in running order early this summer. Their new factory on the Oakland waterfront in which the products pickled and prepared here will be bottled, will be under construction at the same time. The preparing of the San Leandro factory site situated on the Thresher estate, close to the main lines of the Southern Pacific and Western Pacific railroads, will be under way within a few days.

The new Heinz factories here and in Oakland will not handle a very large business this season, largely because of the late start that they will make in preparing products. Cucumbers and other vegetables which have been contracted for in large quantities with local farmers, will be pickled and otherwise prepared in San Leandro and will be bottled in Oakland.

"RATTLERS" TO DANCE.

ALAMEDA, March 2.—The Rattlers Club will give a costume ball in the Eagles' clubhouse tomorrow night, corner Alameda avenue and Oak. The ball will mark the close of the Rattlers' program of winter social activities.

TALBERT UPON THE TRAIL OF THERMOSTAT

School Official Would Reform System of Heating

Thermostats are referred to as "an invention of the devil" and a "zone of comfort" in a school room is more important than too much fresh air, in the opinion of Wilford E. Talbert, director of reference and research for the board of education, who has made a report on temperature conditions in the public schools.

The report recommends that a committee be named to make a survey of the department for the purpose of checking up on the heating and ventilating systems. During the cold spell a month ago complaints were made by teachers in different schools of the older type regarding the temperature.

An investigation on the part of Talbert among the teachers indicated that only 13 out of 44 of the elementary schools, or 29 per cent, have heating plants that are "reasonably satisfactory." The others are faulty in one way or another, it is said. In nine of the schools it was suggested that the plants be entirely overhauled.

The board is considering the appointment of a committee to make the survey.

GREAT MAY DAY PAGEANT PLANNED

If the plans of the publicity committee of the Oakland Chamber of Commerce, laid today, are carried to conclusion, this city will see the biggest May Day pageant in its history next May Day.

The occasion will be in the nature of a floral welcome to Luther Burbank, California's great plant wizard, who has already promised to be present on that occasion, the formal dedication of the Oakland dahlia, and an outdoor fete for school children of all parts of Alameda county.

The plans include a great floral parade in which more than 5000 children will take part in a human flag, and in which all of the east bay patriotic, fraternal and marching organizations will participate. A wild flower show at the Oakland Auditorium, an elaborate program of events under direction of G. H. Pfund, playground director of the city, which includes athletic, aquatic and playground demonstrations, are down on the day's calendar of entertainment.

Invitations are to be sent to Thomas A. Edison and other prominent men in the United States, asking them to attend the greatest May Day function ever staged on the Pacific Coast. A committee consisting of A. S. Lavenson, F. B. Hink and B. S. Sanders has been appointed to take charge of arrangements and complete final plans.

Pioneer Passes Away; Crossed Plains in '51

BERKELEY, March 1.—The funeral of Joseph Cooke, veteran wood working exper, who passed away last night at East Bay Sanitarium, will be held at his late residence, 1210 Bonita avenue, tomorrow at 2:30 o'clock. Cooke had suffered for some time from the illness which finally caused his death.

A native of New York, he was born 91 years ago. As a young man of 25, he crossed the continent in 1851 and made his first western home in Oregon. Here he lived until 20 years ago when he came to the bay region to live.

Surviving members of his family include a widow, Mrs. Belle W. Cooke, three sons, C. C. B. Cooke, local artist; Dr. Clinton T. Cooke of Seattle; and Gaylor W. Cooke and one daughter, Mrs. George H. Lee of Newburg, Oregon.

W. A. Cowley Is Called by Death

BERKELEY, March 2. — William A. Cowley, who, for only two years under half a century was in the employ of Baker & Hamilton, implement manufacturers, died this morning at his home at 2438 Haste street. He had been ill but a week. He was 72 years old.

Born in Sheffield, England, Cowley came to this country when a young man and removed from New York to San Francisco in 1865. Soon after he entered the employ of Baker & Hamilton. He is survived by his widow, Mrs. Cerita J. Cowley, and two children, Herbert P. and Miss Ida M. Cowley.

S. P. Will Hurry on Car Construction

SACRAMENTO, March 2.—Preparatory to the building of the 2500 new cars recently authorized by the Southern Pacific Company, most of which will be constructed in local shops, the Southern Pacific Company has completed plans for the enlarging of car shop No. 9.

This work, according to Division Engineer Kirkbride, will include not only the enlarging of the building itself, but also the construction of additional tracks, air lines and steam lines in the building.

Footpad Robs Man on Park Street Bridge

ALAMEDA, March 2.—R. S. Bartlett, of 1410 Oak street, was held up on the Park-street bridge at 2 o'clock this morning and robbed of $6 in cash. The robber had a nickel-plated revolver with which he threatened Bartlett. The latter was on his way home from San Francisco, walking to Alameda from East Oakland after coming across the bay on the 2 o'clock boat. Bartlett describes the highwayman as of medium build, dressed in dark clothes and a soft shirt.

Max Horwinski Named Exalted Ruler of Elks

Max Horwinski was elected to the post of exalted ruler of Oakland Lodge 171 of the Elks last night. Other officers elected were: Esteemed leading knight, H. J. Anderson; esteemed leading knight, H. J. Anderson; esteemed loyal knight, Hardy C. Hutchinson; festeemed lecturing knight, William J. Garibaldi; secretary, M. A. Whidden; treasurer, W. W. Landon; tiler, Fred J. Johnson; delegate to grand lodge, Milo E. Hickox; alternate to grand lodge, Fred A. Hooper.

CONRADI TO PLAY.

BERKELEY, March 2.—There will be no half hour of music in the Greek Theater Sunday, but the year's series will begin at 4 o'clock Sunday afternoon, March 11, with a violin recital by Arthur Conradi. Conradi will play a program of beautiful old compositions for the violin, written by French, Italian and German composers of the seventeenth and eighteenth centuries.

WILL CONSIDER MARSH PERMIT.

ALAMEDA, March 2.—The city council will meet in special session tonight to consider the protest of the Webster Street Merchants' Association against the granting of a permit by the city council to the Oakland Water Front Company to deposit dredged material on the West Alameda marsh.

TABLE IMPEACHMENT CHARGE.

WASHINGTON, March 2.—A report recommending that impeachment charges made by Representative Lindbergh of Minnesota against the Federal Reserve Board be tabled, was ordered today by the House judiciary committee.

PORTO RICO BILL LAW.

WASHINGTON, March 2.—The Porto Rican self-government bill was signed by the President this afternoon. The President also signed the Indian bill, carrying $12,000,000 for Indian affairs next year.

LEGAL BATTLE IS FOUGHT FOR BABE

Nevada Couple, Reunited, Now Desire Child; Suit Is Filed.

A battle for the custody of Lolitta Bell, the six-year-old adopted daughter of Mr. and Mrs. John Bell of Reno, Nev., was launched before Superior Judge William S. Wells this morning, when their affidavit was filed interposing a strenuous objection to the guardianship proceeding of Hazel Waltze and her husband, Fred Waltze, of Alameda. The fight for the tot involves the allegation of a sensational kidnaping, an abandonment of the minor and a counter charge of a surrender by the legal guardians, the Bells.

According to the issues presented to the court, the child is the daughter of Mrs. Waltze, but was surrendered to the Bells four years ago. All the parties resided at that time in Nevada. Some time later the Bells were divorced, and Mrs. Bell given custody by the court. Thereafter, the Waltzes claim, that Mrs. Bell took Lolitta Bell to Verdi, Nev., and gave her back to Mrs. Waltze.

The petition of the Bells sets forth that the child was stolen December 18, 1916, in Reno, Nev., and that until the Waltze petition for guardianship was filed they had no idea where it was. Mrs. Bell shows that since the divorce between herself and her husband they have remarried and that the child can have every comfort and affection with them.

Grand Jury to Meet Again on Wednesday

No further session of the grand jury will be held until Wednesday, when the body will reconvene to make a study of the report to Superior Judge Frank H. Ogden. It is probable that a few witnesses may be called but no further probing on police matters is contemplated.

Foreman Jean B. Poirier and District Attorney W. H. L. Hynes were in consultation today over the pending report. It is believed that severe criticism of certain stock selling transactions will be included in the survey of the testimony.

Wilson Will Sign Law for 'Dry' Washington

WASHINGTON, March 2.—All hope that Washington will remain "wet," fled today when the word was quickly passed around that President Wilson will sign the Sheppard bill which forbids the manufacture or sale of liquor in the district after November 1. The president probably will sign the bill late tomorrow or on Sunday morning.

Visit Most Sanitary Pacific Coast Market

Every citizen of Oakland and the east bay cities should visit the new market district recently established by the commission men in the neighborhood of the lower part of Franklin, Webster and cross streets. Chief among these and a market that should be visited by everyone is the poultry and game establishment owned and operated by Fred W. Diehl, at 324 Franklin street. All improvements that have been embodied in the up-to-date markets of the Pacific coast and the Middle West have been incorporated in Mr. Diehl's new store. To those who are particularly interested in the sanitary condition of markets handling food products, the ideas that Mr. Diehl has carried out in the arrangement of his place of business are first-class in every respect. There is not one iota of chance for uncleanliness to creep in the various stages that poultry and game pass through from their receipt in the live stage to the finished product, dressed and prepared for your dining table. Convenience is another attraction of this market. Mr. Diehl receives his poultry direct from the farms in sanitary shipping cases and by carloads, and each step from the spur track, which is located at his back door, is one created for the doing away of any unnecessary steps or movement. A visit here is indeed worth while to anyone.—Advertisement.

"THE ECONOMY"
1026 WASHINGTON ST., near 11TH
Your Popular Price "Family Shoe Store"
DOUBLE "S&H" Green Trading STAMPS
All Day Tomorrow Saturday Till 10 P. M.
See Windows
New Spring Styles
At Our Popular Low Rent Prices!
ECONOMY SHOE
"THE STORE OF HONEST VALUES"
26 Washington Street Near Eleventh Street
Open Saturdays Till 10 P. M.

EGG SALE
TOMORROW
1 dozen Extras.....28c
2 dozen Extras.....55c
ROYAL CREAMERY
Thirteenth and Broadway

East Bay Residents All Trade Here
The 12th St. Market
C. T. Peterson Inc.
476 TWELFTH STREET
Phone Lakeside 4100
Special for Sat.
Large, Fresh Eggs, 2 dozen.....55c
Fancy Creamery Butter, 2-pound square 80c
10-pound Sack Flour 47c
Free Delivery

Don't Poison Baby.

FORTY YEARS AGO almost every mother thought her child must have PAREGORIC or laudanum to make it sleep. These drugs will produce sleep, and a FEW DROPS TOO MANY will produce the SLEEP FROM WHICH THERE IS NO WAKING. Many are the children who have been killed or whose health has been ruined for life by paregoric, laudanum and morphine, each of which is a narcotic product of opium. Druggists are prohibited from selling either of the narcotics named to children at all, or to anybody without labelling them "poison." The definition of "narcotic" is: "*A medicine which relieves pain and produces sleep, but which in poisonous doses produces stupor, coma, convulsions and death.*" The taste and smell of medicines containing opium are disguised, and sold under the names of "Drops," "Cordials," "Soothing Syrups," etc. You should not permit any medicine to be given to your children without you or your physician know of what it is composed. CASTORIA DOES NOT CONTAIN NARCOTICS, if it bears the signature of Chas. H. Fletcher.
Genuine Castoria always bears the signature of Chas. H. Fletcher.

YOUR COLD
will be easily relieved by taking a spoonful of
SCOTT'S EMULSION
after each meal. It fortifies the throat and chest while it enriches the blood to help avoid grippe, bronchitis and even pneumonia. Scott's is well worth insisting upon.
Scott & Bowne, Bloomfield, N. J. 16-14

Oakland Tribune

Publication Office, TRIBUNE Building, corner of Eighth and Franklin streets. (All complaints should be made direct to main office.)

Telephone Lakeside 6000.

Subscribers and Advertisers will receive prompt and complete service regarding accounts, orders and classified advertising at the following

BRANCH OFFICES

Open evenings.

Uptown Office—1422 San Pablo Ave., Oakland, adjoining First National Bank. Phone Lakeside 6000.

Berkeley Office—2015 Shattuck Ave. Phone Berkeley 180.

Alameda Office—1434 Park St., near Santa Clara. Phone Alameda 528.

Fruitvale Branch—Corner Drug Store, Fruitvale avenue and East Fourteenth street. Phone Fruitvale 77.

Piedmont Branch—G. W. Appleton Pharmacy, 4155 Piedmont avenue. Phone Piedmont 3470.

Claremont Branch — A. J. Grieache Pharmacy, 5471 College avenue. Phone Piedmont 7219.

South Berkeley Branch—McCracken's Pharmacy, cor. Adeline and Harmon streets. Phone Piedmont 2773.

Melrose Branch—E. H. Peters, Bicycles, 4650 E. 14th st. Fruitvale 2024.

Elmhurst Branch — P. W. Eckhardt, druggist, 9601 East Fourteenth street, cor. Ninety-sixth avenue. Phone Elmhurst 74.

San Francisco Office — 683 Market street, Monadnock bldg. Phone Kearny 5700.

SANTA CLARA COUNTY BRANCH.

San Jose—34 E. Santa Clara. Phone S. J. 4756, or S. J. 827.

AGENCIES.

Hayward—J. T. Carreu, First National Bank bldg. Phone Hayward 222.

Richmond — Edwin Pascoe, 909 Mc Donald avenue. Phone Richmond 253.

Point Richmond — Mrs. B. Casey, 48 Washington avenue. Phone Richmond 255.

Sacramento — 429 K street. Phone Main 2708.

Stockton —549 East McCloud avenue. Phone 2017 J.

Santa Cruz—Cor. Pacific and Soquel avenue. Phone 239.

Napa—116 First street. Phone 565 R.

Santa Rosa—509 Fourth street. Phone Main 83.

Reno—36 West 2nd street. Phone, Main 492.

The TRIBUNE will not be responsible for more than one incorrect insertion of any classified advertisement ordered for more than one time. Inform the Classified Advertising Department promptly of any errors in your advertisement.

LOST AND FOUND.

LOST—Small black astrakhan scarf, in front of Pied. Mkt., about 5:30 p. m. Feb. 28. Pied. 767; reward.

LOST—Llewellyn dog: white and black with little brown on forlegs and head; reward. Dr. J. L. Prosser, Oak. 6107.

LOST—Embroidered bureau scarf, on washington bet. 9th-13th sts.; reward. Ph. Ala. 1260W.

LOST—Leather pocketbook containing receipts. Please return H. Gray, Royal Creamery, 13th-Broadway; reward.

LOST—Broch of amethysts and pearls, on 40th ave., 57th ave. or Hayward car; reward. 1606 40th ave. Frt. 1284J.

LOST in Kahn's, black leather handbag, cont. jewelry and money; liberal reward. Mrs. C. Shad, 1628 Kirkham st.

LOST—Lady's gold watch, Feb. 28, on Fruitvale ave. or in Oakland; liberal reward. Phone Oakland 5673, room 14.

LOST—Collie pup, about 6 mos. old, in Linda Vista; reward. Piedmont 3901.

LOST—Child's white fur neck-piece; keepsake; Wed.; reward. Oak. 3414.

LOST—Feb. 17, Dwight way, brown fur; reward. 2015 Channing way.

LOST—Bank stock certificate. Return Italian Bank, 740 Broadway; reward.

LOST—A K. of P. jewel, engraved R. E. Brayton. Pied. 6964-W.; reward.

LOST—French poodle dog; reward. Return to 2829 E. 8th st.

Rooms wanted for TRIBUNE readers.

ELECTROLYSIS.

SUPERFLUOUS HAIR WARTS MOLES permanently removed without pain, mark or scars. We guarantee to kill every hair we treat. MME. STIVERS, 133 GEARY st., Whitney Bldg., suite 723; phone Douglas 5232. Oakland office, suite 424, First National Bank Bldg.; phone Oakland 2521.

Bookbinding at The TRIBUNE Office.

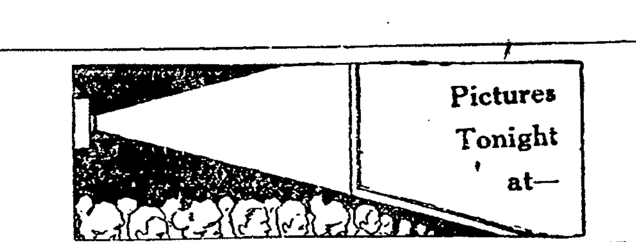

THE THEATER NEAREST YOUR HOME.

BROADWAY.

T. & D. Bdway.-11th—LENORE ULRICH, "Her Own People"; THEO. ROBERTS, "American Consul."

REGENT at 12th. PURPLE MASK With Grace Cunard.

TELEGRAPH AVENUE.

STRAND at 33d—George Walsh in "The Island of Desire."

SOUTH BERKELEY.

MARY M. MINTER, 'Youth's Endearing Charm.' Lorin

BERKELEY.

T. & D. Shattuck-Kittredge. FR. KEENAN and Marg. Wilson, "Bride of Hate."

EAST TWELFTH STREET.

ALICE BRADY, "Woman Alone." PARK, 7th ave.

PIEDMONT AVE.

CLARA K. YOUNG, "The Rise of Susan." PIEDMONT.

ELMHURST.

BIJOU E. 14-84 av.—Pearl White, 'Pearl of the Army'; also 'The Social Pirates.'

Read and use the "Want Ads."

TOMORROW'S SPECIAL **"BARGAINS"** ON LOWER BROADWAY

HABERDASHERY.

$1 DOLLAR SHIRTS, THE BEST IN AMERICA. ALL KINDS, ALL SIZES. UNION MADE MEN'S FURNISHINGS.

1030 BDWAY., AT 11TH ST. THE TIE SHOP

Read and use the "Want Ads."

SHOES.

BROADWAY SHOE PARLOR 12TH AND BROADWAY, UPSTAIRS. Bargains for men.

TAILORS

SUITS Best in town, $25 and up. Mitchell, the Tailor, 910 Bdwy.

PERSONALS.

ANY GIRL in sorrow and perplexity will find a home and a friend in Rest Cottage, 2107 13th ave.; Dimond car; it's also a refuge for women and girls who have lost their way and wish to live a better life. Phone Merritt 2186.

ANY girl in sorrow, perplexity, needing a friend, advisor, is invited to call or write Miss Tanner, Salvation Army Home, 5205 Harrison ave., Oakland; phone Fruitvale 564.

A—DOCTORS for men: sores, swellings, discharges; nervous, skin and blood poison our specialty; consultation free. Dr. Hall, 707 Bdwy. (upstairs), nr. 7th.

ALL diseases, STRICTURES, Nervous, Blood. Dr. Blumenberg, 1895 Sutter, S.F., 3-7 wk. days.

CHARLES O'KEEFE

Will you please send your address to your sister, Mrs. Anna McQuade, 219 Greenpoint ave., Blissville, Long Island City, New York?

FAT off, by the famous Gardner Rolling Machine. No dieting, no fasting, no exercising. Room 216, 577 14th.

GAS Consumers' Association reduces your bill 15% to 30%. 364 12th st.

IF sick or in trouble I will pray for you gratis. Unknown, Box 18015, Tribune.

LIBERAL reward will be paid for the recovery of the body of Frank Donnellan, drowned in San Pablo creek, Wednesday, Feb. 21, 1917; age 25 years; 6 ft. 1 inch; curly hair; working clothes; boots. Telephone Lakeside 585, Local 14. East Bay Water Co.

LEONARD S. CLARK, Atty.-at-Law, 403-404 Federal Bldg.; consultation free.

SEE "Movie" programs, top this page.

TREATMENT for rheumatism, nervousness, stomach troubles. Mme. Du Chene, 728 Pine, S. F.

WRINKLES and baggy skin removed by our astringent mask. Rm. 216, 577 14th.

Read and use the "Want Ads."

MUSICAL.

BAY Cities Conservatory of Music—Violin, mandolin, guitar, piano, cello, banjo, cornet. 1830 San Pablo ave., Oakland; Charles B. Lininger, director.

LERCHER'S—Violin, voice culture, piano, 518 44th st.; phone Piedmont 145.

PIANO lessons; pupils visited. G. L. Getchell, 433 Haddon Road; Merr. 1080.

RAGTIME taught, 10 to 20 lessons; booklet free. 3704 Telegraph av. Pied. 1624.

RAGTIME pop. music, 10-20 lessons. Winn School, 2162 Alameda; ph. Ala. 4154-W.

FRATERNAL

F. & A. M. DIRECTORY

Live Oak Lodge No. 61 meets Masonic Temple, 12th and Washington sts. Friday of each week. Chas. H. Victor, master; W. J. Garibaldi, secretary. March 30, annual reunion of Live Oak.

Scottish Rite Bodies

Cathedral, 15th and Madison sts. Monday, March 5, stated meeting.

AAHMES TEMPLE

A. A. O. N. M. S., meets 3d Wednesday of month at Pacific Bldg., 16th-Jefferson sts. Visiting Nobles welcome. DR. J. L. PEASE, Potentate. E. H. MORGAN, Recorder.

I. O. O. F.

PORTER LODGE, NO. 272, meets every Monday in Porter Hall, 1918 Grove st. Visiting brothers cordially invited. Will confer Second Degree. Have changed meeting night from Wednesday to Monday. A. W. Shaw, N. G.; G. C. Hazelton, R. S.

I.O.O.F. TEMPLE

ELEVENTH STREET, AT FRANKLIN.
FOUNTAIN NO. 198, I. O. O. F. Meets every Monday evening.
OAKLAND NO. 118, I. O. O. F. Meets every Tuesday evening.
NORTH OAKLAND NO. 401, I. O. O. F. Meets every Wednesday evening.
SUNSET REBEKAH NO. 109. Meets every Wednesday.
UNIVERSITY NO. 144, I. O. O. F. Meets every Thursday evening.
GOLDEN RULE ENCAMPMENT NO. 34, I. O. O. F.—Meets every 2d & 4th Fri.
CANTON OAKLAND NO 11 Meets first and third Friday.
OAKLAND REBEKAH NO. 16 Meets every Saturday.

Knights of Pythias

OAKLAND LODGE NO. 103, ESQUIRE rank Thurs., March 8. Visiting brothers welcome. Pythian Castle, 12th-Alice. M. T. Stallworth, C. C.; Jas. Denniston, K. of R. and S.

KNIGHTS OF PYTHIAS, Paramount Lodge No. 17—Meeting every Wed. eve. at 8 o'clock, Pythian Castle, 12th and Alice sts. Visiting brothers welcome. GEO. SAMUELS, C. C. CHAS. B. HOOD, K. of R. and S.

MOOSE

OAKLAND LODGE NO. 324, LOYAL ORDER OF MOOSE, meets every Friday night at Moose Hall, 12th and Clay sts.; W. J. Hamilton, Secy.

PACIFIC BUILDING, 16TH STREET AT JEFFERSON.
OAKLAND CAMP NO. 94, W. O. W.— Meets every Monday, 8 p. m.
OAKLAND NEST 1007, O. O. OWLS— Meets every Monday, 8 p. m.
ROOF GARDEN ASSEMBLY— Meets every Tuesday, 8 p. m.

Job Printing at The TRIBUNE Office.

Rooms wanted for TRIBUNE readers.

Read and use the "Want Ads."

Just Say You Saw It in THE TRIBUNE

THE MACCABEES

OAKLAND TENT NO. 17 meets at St. George's Hall, 25th-Grove, Monday, Feb. 26; SOCIAL DANCE after the meeting. Office rooms at 1007 Broadway. M. F. Davis, Com.; J. L. Fine, R. K.; Oakland 5326.

F. O. E.

Oakland Aerie No. 7 meets every Monday night at 8 p. m. in Odd Fellows Bldg., 11th and Franklin, Fraternal Hall, third floor; elevator. Visitors welcome. H. C. YOST, President. HENRY KROECKEL, Secretary.

NEW ENGLAND ASSOCIATION

California Chapter No. 1 meets in Starr King Hall, 14th and Castro sts., March 8, 8 p. m., regular meeting. All New Englanders cordially invited. L. E. Brackett, secretary.

KNIGHTS OF COLUMBUS

OAKLAND COUNCIL NO. 734.

Meeting night 2nd and 4th Wednesday of each month at Knights of Columbus auditorium, 660 13th st.; Dr. J. S. Slavich, grand knight; M. P. McKulness, secretary.

MODERN WOODMEN

OAKLAND CAMP NO. 7238 meets every Thursday evening at Fraternal Hall, Odd Fellows Bldg., 11th and Franklin streets. Ezra Cox, Ven. Con.; City Com. W. H. Edwards, Past Con.; J. F. Bethel, Clerk, room 17, Bacon Block.

ANCIENT ORDER OF FORESTERS

COURT ADVOCATE, 7378, meets every Tuesday, 8 p. m. Visiting brothers welcome. Pythian Castle, 12th-Alice sts. Thos. D. Shaw, C. R.; Jas. McCracken, Fin. Secy.

U. S. W. V.

E. H. LISCUM CAMP NO. 7, U. S. W. V., Thursday evening, 8 o'clock, Memorial Hall, City Hall Bldg. Visiting members cordially invited. Chas. C. Garfield, commander; M. W. Sellar, adjutant, 893 54th st.

JOS. H. McCOURT CAMP NO. 13, U. S. W. V., meets every third Thursday at Native Sons Hall, Shattuck, near Center, Berkeley. E. W. Turner, Commander; A. P. Hanscom, Adj.

B. A. Y.

Oakland Homestead meets N. S. G. W. Hall, 11th and Clay. Visitors always welcome. Class adoption Friday evening, March 2, Richmond drill team to exemplify the work. Banquet will follow; members invited. Mrs. Louise Holmes, correspondent, Roslyn Apts.; phone Oakland 237.

OAKLAND TRIBUNE, Oakland's greatest evening newspaper, assures its advertisers that the circulation of this paper reaches every day over 150,000 readers.

THIS STYLE OF TYPE costs twice as much as THIS. It is four times as effective. Ask the clerk.

EDUCATIONAL.

GREGG Shorthand Priv. School; bkpg.; indiv. instr.; rates. 211 13th; Lake. 4171.

R. R. S. Coaching School for music, grade and H. S. work; all teachers Univ. grad. 419 North st., nr. Teleg.-Alcatraz, Oak.; Pied. 2622-J.

TUTORING, Latin, History, Mathematics, English. Miss McCombs. Oak. 3394. 612 10th st.

EMPLOYMENT

HELP WANTED—MALE.

ARMY OF UNITED STATES, MEN WANTED — Able-bodied, unmarried men under age of 35, citizens of United States, of good character and temperate habits, who can speak, read and write the English language. For information apply to Recruiting Officer, 909 Broadway, Oakland, Cal.

AUTO driving taught in new, up-to-date cars in busiest part of city; also give certificate and assist you secure position; $10 for complete course. (AUTO SCHOOL, 1562 Franklin st.

A YOUNG man to work in florist store to learn florist and seed business, preferably one who can also drive auto. Apply to Sanborn, 1325 Broadway.

A YOUNG man to learn real estate business; must be energetic and ambitious. Maiden, Rittigstein & Co., 1310 Broadway, Oakland.

AAA—MAKE money while learning a trade; tools furnished; we teach men and women; come and see us. National Barber School, 487 9th st.

APPRENTICE to assayer; tuition for services; chance to learn good paying profession. 824 Washington st., Oak.

A—SEVERAL men of average intelligence and neat appearance; you can make $25 weekly. Call at room 116, 516 12th st.

AUTO Engineering and Vulcanizing School, 5702 Adeline; est. 1906.

BOYS bet. 16-18 yrs., of gentlemanly and courteous bearing desirous of employment as ushers, may apply to Mr. Apsey, New "T. & D." theater, any day between 4 and 5 p. m.

BOY with wheel to deliver packages. Claremont Drug Co., cor. Claremont and College ave.

BOY 16 years old. Busby Glove Co., 1905 Adeline st.

BOYS with wheels for night work; good salary. R. Young, 1325 Jefferson.

CLEANING and dyeing route, old-estab. firm, has opening for clean-cut, wide-awake man for route in Berkeley; prefer exper. man who has covered that territory in similar capacity; Ford machine; give phone number. Box 15214, Tribune.

COOK wants partner in restaurant to handle cash and wait on table; one-half partnership, $50; investigate. Clark, Box 5507, Tribune.

CARPENTERS and builders! Do you advertise under "Business Cards"?

EXPER. blacksmith's helper. Daahl Thomas, 589 8th st.

JOB PRINTER, good position. C. R. Stamp Co., 906 Broadway. Ph. Oak. 3347

OCCIDENTAL LIFE will give first-class contracts to agents selling combination life, accident and sickness policies. Call 3-5. T. Traynor, 220 First Nat. Bank.

SALESMAN and collector; rig and bond required; salary and commission; permanent position. Apply 512 13th st.

WANTED—Competent woodworker with tools to build sight-seeing auto truck body and top; must be able to estimate on all materials needed. Call 814 Harrison st.

WANTED—Steam engineer who understands automobile and woodwork. Apply New Method Laundry Co., Oakland.

WANTED—Boy with bicycle for messenger service; $1 and commission. Western Union, 1120 Broadway.

YOUNG man for bookkeeping position with manufacturing concern; must be bright, intelligent and ambitious, willing to start at bottom with good opportunities for advancement. Box 5513, Trib.

HELP WANTED—FEMALE.

AAA—LADIES, LEARN HAIRDRESSING; THE FAMOUS PEAVY SYSTEM; enroll now. CALIFORNIA SCHOOL OF HAIRDRESSING, 470 13TH ST., Smith Bros.' Bldg., second floor, Oakland.

A—SEVERAL good women solicitors to sell brand new proposition; very attractive to women; liberal bonus paid producers. Call room 116, 560 12th st.

A—HONEST, respectable women of all ages can always find work at Brown's Agcy. It pays to look where the best is kept. 1455 Franklin; ph. Lakeside 820.

A NEAT appearing girl for candy store, 1082 57th st., near San Pablo.

COMPETENT girl for cooking, general housework; refs. Ph. Berkeley 4796.

COMPETENT girl for general housework. Phone Lakeside 3215.

DRESSMAKING announcements under "Business Cards," 2 lines $4 mo.

EXPER. girl for cooking and gen. housework in family of 2 adults and 4 children; wages $35. Phone Lakeside 1589.

GERMAN or Swedish woman; cooking and general housework; 2 and baby in family. Phone Piedmont 2306.

GIRL for general housework from 2 until after dinner, $15 mo; 2 adults. Phone Lakeside 958 after 5:30 p. m.

GIRL; assist housework; no washing; sleep home; wages $25. 470 Chetwood st.

GIRL to deliver packages. Apply bet. 9-10 a. m., room 504, 1736 Broadway.

GOOD pressers wanted; steady position. Parisian Cleaning Works, 1030 28th st.

REFINED, educated woman, capable of caring for home and training of 2 small children; must be exceptionally qualified. Box 15174, Tribune.

UNHAPPY GIRLS will find a woman friend to advise and help them at Rockhurst Center, 130 McAllister st., S. F. Hours 2 to 4 p. m. daily. Phone Park 5937.

WOMAN, age 25-35, for plain cooking and house-cleaning, with family of 4. Apply before noon at 1432 Bancroft way; phone Berkeley 8129-W.

WANTED—Thoroughly capable housemaid for cooking and general work in family of 2 adults and babies; references required. Berkeley 3911W.

Just Say You Saw It in THE TRIBUNE

HELP WANTED—FEMALE. (Continued)

WANTED—Young girl for mother's helper. Inq. bakery, 2510 San Pablo, W. Berk.

WANTED at 371 15th st., a millinermaker.

WOMAN for general housework; sleep at home. Box 15273, Tribune.

YOUNG girl for candy factory. Cardinet Candy Co., Market, near 22d.

EMPLOYMENT AGENCIES.

Jap-Chinese Emp., Oak. 5522 AND HOUSE-CLEANING. 500 ALICE ST.

JAPANESE and FILIPINO Employment Agency, 366 8th st. Phone Lake. 3371.

SALESMEN—SOLICITORS.

SALESMEN WANTED, exper. unnecessary; earn while you learn; write or call for large list of openings and testimonials from hundreds of our members, who earn $100 to $500 a month. NATIONAL SALESMEN'S TRAINING ASS'N., suite 847A, Pacific Bldg., S. F.

TO see the new war history we are giving away with Leslie and Judge. Call 455 Pacific Bldg.

WANTED — Energetic solicitors for house-to-house work on a new 1917 offer. Apply 1007 Broadway, room 26, between 4-5 p. m. only.

WANTED—Salesman for popular auto accessory in Alameda Co. 11-1 Hearst Bldg., room 317, San Francisco.

WANTED—Salesman and solicitor; permanent position. Apply 512 13th st.

3 FIRST CLASS solicitors; also men able to handle crews. See F. B. Love, Blake Studio, 1225 Washington, before 10 a. m., 5-6 p. m.

SITUATIONS WANTED—MALE.

ANYTHING—STRONG YOUNG MAN, 19 YEARS OF AGE, WANTS ANY KIND OF WORK AFTER 5 P. M. BOX 5516, TRIBUNE.

ANYTHING—Honest Japanese wants position; all kinds of work after 5 p. m. Phone Oakland 8755.

ANYTHING—Work by the day, 25c hour, car fare. Oak. 6127.

BOOKKEEPER—Middle-aged bookkeeper wants position; good ref. 4110 E. 15th; phone Fruitvale 1809.

BOOKKEEPER-CASHIER wants position; exper. office man; good refs. 1926 Franklin st.; phone Oakland 8701.

COOK—Japanese, excellent couple wish position; man as competent cook, wife wait on table and housemaid; both have 12 years' experience and many good references; last position No. 1 Plaza drive, Berkeley. Frank Oura, 2040 Channing way. Phone Berk. 3523W.

CHAUFFEUR, single, desires position with private family or garage, city or country; careful driver; can repair and wash cars; use no tobacco or liquor; refs. Call for M. Costa, at Phone Oakland 3974.

CARETAKER wanted; small place or estate to care for in exchange for free rent; responsible parties; refs. H. Peabody, 3815 Ruby st., Oakland.

CARPENTER—Position by A1 carpenter, designer and builder; take full charge of work and get results. Fruitvale 2043-J.

CARPENTER wants work; building, alteration, anything. Phone Oakland 6127, room 2.

COOK—Japanese wants position as cook, houseworker, gardener. Ph. Oak. 7136.

CARPENTER, builder, alteration and repairing, specialty. Phone Elmhurst 370.

DAY WORK—Japanese wants position to do housework by day. Phone Lakeside 5094 after 6 p. m.; George.

DAY WORK—Japanese boy wishes housecleaning by day or hour. Phone Lakeside 4120.

DRIVER—Young man with car would like position delivering goods; can furnish reference. D. R. Strebe, 916 Alice st.

DAY WORK wanted by Japanese; good housecleaner. Oakland 5082.

FOR building and repair work see "Business Cards."

GROCERY CLERK Exper. grocery clerk wants position; good ref. 4110 E. 15th; phone Fruitvale 1809.

GARDENER—Work by day, hour or contract. O. L. James, Oak. 9469.

HELPER around kitchen, Japanese boy, with experience, gen. hswk., washing and ironing, gardening, wants position. Shiota, Alameda 3417-J.

MARRIED MAN, 35, wishes employment afternoons, Oakland or vicinity; could furnish rig. Box 5492, Tribune.

PAINTING and paper hanging done neatly and cheaply by day or job. R. J. York, 515 E. 11th st. Merritt 4824.

PAINTER will work very cheap by day or will give low figures for painting, tinting or paper-hanging. Oakland 8862.

PORTER who can do cooking, at 422 11th st., Oakland.

STENOGRAPHER, well educated, wants position; several years' railroad experience; refs.; salary moderate. Box 5454, Tribune.

SALESMAN position with good, reliable firm wanted; middle-aged man. Box 5461, Tribune.

SALESMAN or collector wishes position; good refs.; ambitious and energetic. Phone Fruitvale 715W.

YOUNG man with adv. exper., alive and ambitious, presently employed, desires position, Oak. or vicinity. Box 450, Tribune, S. F.

SITUATIONS WANTED — FEMALE.

ALL kinds of help at People's Emp. waiting positions. 419 15th; Oakland 4405.

ANYTHING—Work of any kind, all or part of day. Phone Oakland 1276.

CARETAKER—Refined, exper., colored woman wants care of invalid. Phone Fruitvale 1356-W.

COOK—Woman cook wants restaurant or hotel cooking; thoroughly experienced; references. Box 5488, Tribune.

COOK—Japanese girl wants position to do plain cooking and general housework. Phone Lakeside 1253.

COOK—Competent colored lady with ref. wishes to get dinner nights. Phone Oak. 1680.

COOK—Competent woman cook in delicatessen or cafeteria, wants position. 1032 61st st.; phone Piedmont 8523-W.

COOK, first-class; some housework; excel. ref.; thoroughly good. Oak. 4405.

DAY WORK—Cooking, gen. housework; half day work or few hours' work daily, morning or afternoon. Ph. Oak. 2133.

DAY WORK—Young lady wants few places by the day. 2425 Filbert st., Oakland; phone Oakland 7771.

DAY WORK — German woman wants housework by the day. 2932 Nicol ave.

HOUSEWORK desired in plain Protestant home, forenoons only. Phone Lakeside 534 after 4 o'clock.

HOUSEWORK—Young woman with child wishes position, city or country; $12-$15. Phone Fruitvale 1186-W.

HOUSEWORK—Young Finnish girl wants housework and plain cooking; $25 per month. 2322 8th st.

HOUSEWORK—2 young Danish girls wish housework, cooking and second girl. Miss Lund, 1563 Franklin st.

HOUSEWORK—American woman wishes engagements all or part of day; 25c hour and carfare. Phone Oakland 1414.

HOUSEKEEPING, club or institution; references. Phone Merritt 1966.

LADY who is practical, good mgr., cook, mend., care of children, reading or miscellaneous; hour or half-day; 35c hour; no fare. 1560 Alice st.; Mrs. Bradrick.

LAUNDRY—Lace curtains done up carefully, 25c a pair and up, called for and delivered. Phone Merritt 5245.

MANAGEMENT of apt. house or switch board operator, by young married lady. Best references. Box 15210, Tribune.

NURSE, trained, undergraduate, capable woman; best ref.; maternity, $12 week; general $10 week. Phone Oakland 1827.

NURSE—Trained; highest refs.; calls reasonable; chronic and hour cases; special rates. Phone Oakland 7028.

NURSING, or any work by day or week by middle aged woman. Phone Merritt 1957. L. Sorensen.

THIS STYLE OF TYPE costs twice as much as THIS. It is four times as effective. Ask the clerk.

SPECIAL NOTICES. — SPECIAL NOTICES — SPECIAL NOTICES

Dr. CARD

10,000 Patients Without a Failure

DISEASES OF WOMEN. Formerly of 517 Twenty-third St., Oakland. TEN YEARS IN OAKLAND AND SAN FRANCISCO. Regular licensed physician. Painless treatment, honest methods, no detention from home or work; skill that knows no rival; efficiency that cannot be compared; not a single known dissatisfaction. THOSE DISAPPOINTED by incompetence or increasing fees are invited to see a doctor who never fails to give relief at the first treatment. CONSULTATION FREE AND CONFIDENTIAL.

Westbank Bldg., Market and Ellis Sts., San Francisco

ROOMS 408-9-10-11-12-13-14-15. Hours 10 to 5. No Sundays.
OAKLAND OFFICE FOR CONSULTATION ONLY, PANTAGES BLDG. HOURS 10 TO 4.

SITUATIONS WANTED — FEMALE. (Continued)

NURSE—Practical nurse wants work; good cook and housekeeper; wages $10 per week. Phone Berkeley 4750-J.

NURSE, practical, wishes engagements. Phone Piedmont 3857.

SECOND work; refined German girl wishes upstairs work and assist with children; nr. Y. W. C. A., with permission to attend evening classes. Pk. 4227

STENOGRAPHER—Exp., capable, wishes position half days; $30 mo. or any period 35c hr. Ph. Lake 3377. Box 15211, Tribune.

STEN., with one year's experience, desires position; moderate salary. Phone Piedmont 5689-W.

SEE "Movie" programs, top this page.

Businesscards

BAMBOO.

JAP BAMBOO RAKE CO. Wholesale. 2413 Webb av.; ph. Ala. 1063W.

CARPET CLEANING.

ACORN RUG WORKS—Rugs made from old carpet; steam carpet cleaning, 4c yard; 9x12 rugs, 75c. Phone Merritt 61.

LESTER Steam Carpet Cleaning Co., 618 2d st. Ph. Oak. 4184. Lakeside 1377.

COINS AND STAMPS.

COINS, stamps, antiques bought and sold. Ben Cohen, mfg. jeweler, 1618 Grove.

DRESSMAKING.

E. D. M. (Easy Dress Making) School; work guaranteed when proficient. 1581 Franklin. Oak. 2883. Evening classes.

HEMSTITCHING AND PLEATING.

BUTTONS, button-holes, picot edging. Steele's, 222 Ellis st., S. F. Franklin 4521.

HEMSTITCHING and picot work done at Singer Shop, 512 13th, while you wait.

DAY AND CONTRACT WORK.

ANDERSON estimates; new buildings, alterations, repairs, concrete. Pied. 5624-J.

CONTRACT work, alterations, additions, anything in construction; estimates given; estab. 15 yrs. Ph. shop, Oak. 1877.

CONTRACTING AND REPAIRING. Phone Fruitvale 1752-J.

CARPENTER work, jobbing, contracting; reas. 1642 Harmon st.; Piedmont 6652-J.

FOR building material see under "Sale and wanted."

PLUMBING, repairs; reasonable. Phone Oakland 2337.

TINTING, papering, painting, carpenter work and jobbing; reas. Ph. Elm. 214.

DETECTIVE AGENCIES.

PACIFIC DETECTIVE AGENCY, 1111 1st Sav. Bk. Bldg., 16th and San Pablo. Phone Oakland 3013. All cases.

JUNK.

WE BUY junk of all kinds. Orders promptly attended to. Eastern Junk Co., 520 Franklin st. Oakland 1731.

MOVING AND STORAGE.

PIONEER Mov. & Packing; storage wanted; haul free. 2011 26th av. Fruit. 62.

MILLINERY.

A FIRST-CLASS milliner makes over your materials; reas. prices. Ph. Pied. 4123.

ROOFING.

ALL leaky roofs repaired; shingle, tin, gravel; all work guaranteed; estimates solicited. 1055 16th st. Ph. Oak. 3875.

H. J. EDWARDS, shingler; estimates furn.; 25 yrs. practice in Oak.; employers' liab. carried. 1215 Poplar; Oak. 7246.

TYPING.

WANTED—Typing by expert stenographer; manuscripts, scenarios, etc. 4164 Pied. ave. Pied. 7120.

UPHOLSTERERS.

A. S. LECKIE, 336 14th st., Oakland—Fine upholstering and reupholstering, high grade furniture made to order; repairing and finishing reasonable.

AT R. J. HUNTER'S, 2156 Tel. av.; Oak. 3735. Fine upholstering, furniture repairing; estab. 1887; charges reasonable

WALL PAPER AND PAINTS.

GARCIA & HEARN for house and sign painting. Phone Piedmont 3815.

To Let

APARTMENTS TO LET.

A—WHY KEEP HOUSE? COSTS LESS living at Oakland's refined family hotel, KEY ROUTE INN, or Broadway, at 22d. All elec. trains to S. F. at our door; excellent meals, ballroom, tennis, gardens, FREE GARAGE. Investigate our low rates. Phone Oakland 5924. ALL WHITE EMPLOYEES.

AA—WHY pay exorbitant rentals in the outlying districts when you can have newly furnished 3 and 4-room apts. in the heart of the shopping district? Newly fitted and furnished throughout; all sunny rooms; every modern convenience; $25 to $40. Letus Apartments, 1798 San Pablo, cor. 17th. Phone Oakland 2386.

Attention, Apartment Renters

Why pay exorbitant rentals? Enjoy the distinction of living at the Fredrick Apts.; largest, most reasonable high-class house in Oakland; 41st st., near Telegraph ave., at K. R. station. Phone Pied. 3502.

AA—SAVE 33 1-3 PER CENT

Beautiful Maryland Apts., out of the high land values; completely fur.; steam, hot water, free phones; 2, 3, 4-rm. suites, $25 up. N.W. cor. Telegraph and 33d st.

"ARCO" Madison-14th — 2 and 3-rm. apts., comp. furn.; high-grade service; nr. S. F. cars. Phone Oakland 6351.

At Casa Rosa Beautifully finished 3-room apts.; 2 disappearing beds. 1421 Market st., opp. 15th; Oakland 4164.

A BEAUTIFUL apt. 4 large rms.; open-air bedroom; finely furnished by lessee; piano, Persian rugs, drapes; on lake and park; 4 months or longer; new high-class apt. house. Ph. Lake. 3900 or 2027.

Just Say You Saw It in THE TRIBUNE

APARTMENTS TO LET—Continued.

A Vue-du-Lac New mgmt.; 2, 3, 4 rms., $16-$30; mod. 3d av.-E. 16th st.; E. 16th st. car. M. 1765.

A—2 R. FUR. $18 Comp. apt.; bath; use ph., etc.; 5 windows; large. "Colos Apts.," 1126 10th ave.

A—MIGNON, $15 up; 2-room housekeeping apartments, private bath, steam heat, hot water, ph.; near K. R. 3618 Telegraph.

A—RAYMOND 2, 3, 4 rms., $35-$65; finely furn.; large lobby, billiard and ballroom. 1461 Alice.

A—2 R. FUR. $20 FACING LAKE. "EUGENE." 125 East 15th St. Phone Merritt 626.

A—2 R. FUR $12; also 2-4 r., fur., up. "Cornelia," 2557 Grove st.

AA—KINSEY APARTMENTS—3 rooms; hdwd. floors; mod.; partly furnished; ph. free. 603 Sycamore st.; Lake. 1646.

A—2 SUNNY 2-room apartments; steam heat, bath; $20-$25; first floor. No. 1532 Webster st. Phone Oakland 1538.

A—WALDO 4-room apts., furn.; neat, phone. 800 14th st.

A 3 R. UNF. $26 Slp. pch.; nr. lake. 1505 1st ave.

A-3 R. UNF. Sunny; hdwd. floors; 2 wall beds. 319 24th st.

A 4-RM. apt. flat, furn.; modern; sunny; close in; adults. 546 Merrimac st.

CHOICEST 4-room sunny front unfurn. apt. to be had Mch. 1 at Frederick Apts., 530 41st st. Pied. 3502.

CROSSWAYS Beaut. new 3-rms.; 2 dress. r.; show., ga. 612 Grand; P. 7665W

COLONIAL 4 rms., pch., unfur.; very reas. rent. Lake. 3740.

DISPLAY show windows and 3-r. apt., bath; dressmaker, milliner, paper-hanger, etc.; $18. 3374 Grove, nr. 62d, Berk.

EL NIDO 2, 3, 4 rms.; furn.; sleeping porches; tennis court; on Lake Merritt. 1580 Madison; Lake. 199.

EL CENTRO 23d-San Pablo—2, 3, 4 r., $16-$35; every convenience. Oak. 2619; 23d-San Pablo.

EXCLUSIVE APTS.; up-to-date in every particular; apts. now ready to rent. 1458 Madison st.; phone Lakeside 4042.

FAIRMONT 201 Orange st.—3, 4-r.; steam heat; 1 nice apt. now vacant. Phone Oakland 8137.

Hillside 84 Yosemite st., nr. Pd. K. R.—3 rms., NEW; $20 up. Pied. 7665-W.

JUST OPENED "Rosalind" Apts. OAK. AT 10TH ST. FINE NEW BRICK BLDG. Daintiest, prettiest apts. in Oakland. SEE THEM.

JUST finished, 2 and 3-rm. apts., $20 up. College ave. 5530. Pd. 2339W.

LINDEN COURT 3-room apt., $25; up-to-date; 1052 14th st.; also flat.

Merlin Apts. 1-2-3 rms., new; ½ blk. K.R. 2351 San Pablo av.

MADISON PARK 9th and Oak sts.; phone Oak. 3180; Oakland's estab. home of comfort; hotel serv.; close locals; walk. dist. bus. cen't.

MARIPOSA Facing lake; none vacant. 123 Lake st.

"Orfered" 831 16th st.; all outside 3-r. ap.; stm.; $22.50 up.

Oakdale Apts. 547 24th st., nr. Tel. 2-3 rms., furn.; stm. heat, hot water; priv. ph.; 2 blks locals.

REX Mod. 2-rm. apts.; steam, phones, wall beds; walk. dist.; $16-$25. 9th Fallon. Phone Lakeside 4232.

ROSLYN 19th-Telegraph — Furn. and unfurn. 2, 3, 4 rooms; reas.

UPPER PIED. "RONADA COURT," 157 Ronada ave. New 5-rm. apts., sun. Ph. Pied. 137.

7TH AVE. 2, 3, 4-rms. furn., $15-$27. 646 E. 16th st.; Merr. 4999.

HOTELS.

Y.M.C.A. ROOMS for Men

TELEGRAPH AVE., AT 21ST ST. One block to S. P. and K. R. trains; swimming pool, shower bath (STEAM HEAT), gymnasium, cafeteria and all other modern conveniences; rates reas. PHONE LAKESIDE 1700.

HARRISON 14th and Harrison; new, modern, sunny; all outside rooms; $5 week; monthly rates.

Hotel Royal 20th and San Pablo; $3.50 week; bath, $4.50.

ROOMS TO LET—FURNISHED.

FRANKLIN, 1965—2 large, sunny front rooms; mod. conv.; $8-$10 mo. Lk. 3197.

GILBERT, 4247—Furnished room in private family; nr. K. R.; phone.

LAKE ST., 146—Room suitable for 2 gentlemen; all overlooking beautiful Lake Merritt. Ph. Lakeside 4856.

MOSS AVE., 188—1 or 2 beautiful rooms; private home.

ONE room, suitable for 2 gentlemen; overlooking beautiful Lake Merritt. 146 Lake st.; phone Lakeside 4856.

SHATTUCK—5627—NICE sunny, furn. room and bath; priv. family; on car line, near Key Route. Phone Pied. 3854.

SEE "Movie" programs, first Want Ad. page.

TELEGRAPH, 2217—Large, sunny front room; all conv.; bath, phone; rent reas.

9TH ST., 621—Nicely furnished double Sunny rooms, $2 and $2.25 per week.

11TH ST., 226—4 blocks east of Bwdy., $6, 1-rm. cottage, furn. complete for cooking.

12TH ST., 269—Furn. rms., $1.50, $2.50 wk.; hot water, free baths. Oak. 2819.

19TH ST., 340, near Webster—Single rms. with stove, $7-$12 per month.

ROOMS TO LET—UNFURNISHED.

GROVE, 3374, nr. 62d, Berk.—3-r. apt.; slp. pch., bath; new; mod.; $20.

UNFURN.; large, sunny, front room; gas, elec.; walking distance; $7 per month. Apply evenings or Sundays, 2426 Valdez street.

16TH ST., 727—2 nice, large, sunny rooms with kitch., bath; newly painted; cheap.

18TH, 610—3 large rooms, pantry, sink, bath, basement. Oakland 4483.

HOUSEKEEPING ROOMS.

APGAR ST., 722—Mod. unfurn. 2-3 rooms; bath, wall bed; priv. entrance; nr. K.R.

THIS STYLE OF TYPE costs twice as much as THIS. It is four times as effective. Ask the clerk.

HOUSEKEEPING ROOMS. (Continued)

BLAKE ST., 1726—A sunny 3-r. vestibule and bath; ph., elec. lights; water incl., $20; 1½ blk. W. of Grove, near Dwight way sta.; no other roomers. Berk. 2711W

E. 15TH ST., 210—Lovely, large, sunny hkpg. apts.; free gas, elec. lights, ph., large grounds, homelike; rent reas.

FRANKLIN, 2021—Nice; every convenience; reas.; close in; worth a look.

FILBERT, 930—Hkpg. apts.; 3 rooms each; hot and cold water, electricity.

HARMON ST., 1642—Newly furn. apts., $9, $14; nr. K. R., S. P. Pied. 6652-J.

HARRISON, 1456—Single hkpg. rooms, $7; 2 connect. rms., $16-$18; elec., ph.

HARRISON, 1456—2 hkpg. rms., heater, $14; single hkpg., $8; elec. Oakland 7072.

JONES, 619—1, 2, 3 rms.; gas, elec., ph.; $8-$12; nr. K. R., S. P. Lake. 1614.

MARKET, 931, near 10th—3 nicely furn. connecting front hskpg. rms.; gas range, sink, heating stove; $16.

MARKET, 823—3 sunny, connecting rms.; elec.; near S. P., phone.

MAGNOLIA, 935—1 or 2 front, sunny hkpg. rms.; work. couple pref. Oak. 8773.

MADISON, 1575—Nicely furn. rooms; fine location; $10-$12-$15. Lake. 1405.

MAGNOLIA, 914—2 rms., kit.; coal and gas stove; $12; 3 r. $16; 1 r. 6; bath, yd.

MYRTLE ST., 1511—Pleasant sunny front apt.

ONE sunny, clean hkpg. room; bath; $2.25 week. 822 Mead ave., near 25th.

POPLAR, 1215—Furn. hkpg. rooms; 3 or 3; desirable; Shredded Wheat station.

SUNNY front hkpg. rooms; very reas.; private cottage. Ph. Piedmont 7136-W.

SEE "Movie" programs, first Want Ad. page.

THE COLLINWOOD, Webster, 2073—Beautiful, newly decorated furn. apts.; 1 large suite with private bath, sleeping porch, etc.; 1 suite with glass-enclosed sun-porch; large grounds; 1 blk. from K. R. and S. P. stations; lake dist.

TELEGRAPH, 2431—2 rooms, suitable for gentleman or lady; reas. Lake. 1487.

TELEGRAPH AV., 2930—Neatly fur. apt. 2 rooms, kitchenette, bath; reasonable.

WEST ST., 1423—Cozy, furn. hkpg. suite, connecting bath; private cottage; $12.50 month.

WILLIAMS ST., 536, nr. Teleg., bet. 19th-20th—Fine hkpg.; 1 with kitchen; also single fur. room; elec., phone, heat.

WEST ST., 1809—2-3 rms., $10, $12; gas; cars close; also front apt. Oak. 8779.

3D AVE., 1449—Large sunny nicely fur. room, modern kitchenette; $13.50. Mer. 4643.

8TH ST., 715—Furn. rooms for housekeeping; rents reasonable.

12TH ST., 1084—Nice, sunny 2-r. apts., close to S.P., K.R., $10, $12. Lake. 1881.

12TH ST., 584—Nice room with elec., gas, phone; $2 and $2.50 week; central.

12TH, 371—Single 1, 2-rm. hkpg. apts.; gas, bath; very reasonable; central.

14TH ST., 958 — Housekeeping rooms; walking distance; rent reasonable.

14TH ST., 617 — 19 hkpg. rooms, from $7.50 per month up; near Jefferson st.

17TH ST., 577—Sunny hkpg. rooms; gas, phone, bath; $1.50 up.

18TH ST., 610—New, clean, sunny 2-rms.; private entrance. Phone Oakland 4487.

20TH ST., 618—1, 2, 3 rms.; gas, elec., ph.; $5-$8 each; nr. K. R., S. P.; also bungalow in rear; reas. Lake. 2364.

22ND, 525, on K. R., near Teleg—2 large rooms, with or without piano. Phone Oakland 7027.

23RD ST., 579—1, 2, 3-rm. apts.; outside and sunny rooms; $12 and up.

35TH ST., 623, near Grove—2 furn. housekeeping rooms to rent, $10.

41ST., 564—3 SUNNY furnished rms.; ½ block K. R.; housekeeping.

3 RMS.; new, sunny, mod.; priv. [illegible]; rent reas. Piedmont 5455-W or 63[illegible]-J.

$10—2-ROOM apt., furn. complete; elec., phone; no children; near Key Route and S. P. Merritt 1384.

ROOMS AND BOARD

A LADY having a 3-room bungalow would like to have lady employed to share it. Box 5509, Tribune.

ALICE, 1817—Room and table board, $[illegible] and up; suites and single rms. Oak. 16[illegible]

AIRY room, nice house, 2 meals, $20; parties, $28. Phone Pied. 6072J.

ATTRACTIVE room, with porch; good board; homelike; Oak. ave. Pied. 329[illegible]

BROCKHURST, 690—Real home, piano; home cooking; couple or 2 gentlemen; $55.

CASTRO, 1331—Oakland's finest central home; delightful room; every conv.; reasonable.

FRANKLIN, 1544, near 15th st.—Sunny rooms and board; reas. Lakeside 4461.

FRANKLIN ST., 2013—Close to city; ex. meals $5.50 wk. up. Oak. 7061.

GROVE, 2317—Nice room, suitable for 2 men or couple; home cooking; near K. R. and S. P.

HARRISON, 1459—A large sunny room, suitable for two; near S. P. station.

LINDA VISTA—Large rooms with board, priv. family; 1, $30; 2, $50. Pied. 2460W.

MADISON ST., 1020, cor. 11th—Well-furn. rms.; excel. board; refined home; mod. conv.; draw rms. piano reas. Oak. 7649.

SEE "Movie" programs, first Want Ad. page.

WEBSTER ST., 1906—A large sunny, pleasant room; hot, cold run. water, heat, elec. lights; excel. table; home comf.; phone.

WEBSTER, 1906—A large, sunny room; hot, cold run. water, heat, elec. lights; excel. table; home comforts; phone.

WAVERLY, 2360—Excel. table; hot-cold wat.; nr. K. R., cars; steam. Lake. 763.

5TH AVE., 1445—East Oakland Home for Self-Supporting Women, while seeking employment; reas. rates. Merritt 2117.

7TH AV., 1848—Large sunny front room, hot and cold water, bath; board if desired; no other roomers.

13TH ST., 129—Hot and cold water, ph. piano; near lake, walking dist.; $25 up.

23RD, 539—Room and board; hot water, home cooking; $25-$30.

52ND ST., 541—Nice room-board; 2 young ladies together; use home; nr. cars. [illegible]

ROOMS AND BOARD WANTED.

LADY wishes room and board, sleeping porch preferred. Box 15250, Tribune.

ROOM-BOARD in private family by business man. Particulars, Box 5565, Trib.

TWO young men want hkpg. apt. with bath, sleep. pch.; must be neat; residence dist. pref. Box 5482, Tribune.

WANTED—Good board and room in steam heated, refined home; Park ave.; Boulevard car line preferred. Apt. 7, 202[illegible] 15th.

Just Say You Saw It in THE TRIBUNE

ROOMS WANTED.

SUNNY room, close in, by couple; privilege of preparing breakfast; give rent. Box 5502, Tribune.

CHILDREN BOARDED.

CHILDREN to board, by exper. woman. Beulah Heights, Box 15215, Tribune.

NURSE, in private home, wishes the care of a few children. Ph. Pied. 3534-J.

PRIVATE home, mother's care. 5121 Foothill blvd. Phone Fruitvale 600J.

WOULD like a boy or girl to board; refined home, best of care; near school. 922 52d st.

FLATS TO LET—UNFURNISHED.

A CHANCE to have your rent free; two 5-room sunny flats, large yard and barn, for the price of 1, to responsible party. Phone Pied. 3375-W or Fruitvale 1355-W

A SUNNY, convenient, newly-tinted flat of 5 rooms and bath; only $25; 5926 Telegraph, near Idora and Key Route; to see this is to rent it.

A MOD. 6-RM. and SLF PORCH SUNNY UPPER FLAT, INCL WATER, $25. 533 JONES.

AA—UPPER sunny 5 rooms; sun porch; near both trains; $20. 1907 Alcatraz av. Phone Piedmont 14W.

A—2 LOWER 4-rm. flats; all conv.; nr. S. P., K. R.; mod. in every detail. Oak. 6215; 1314 Myrtle st.

A FINE 6-room modern flat; 4 min. walk City Hall. 537 19th; open 2-4.

AA—MOD. 4-rm. sunny lower flat; 1527 Harmon st.; nr. locals; $10. Pied. 3729-J.

CLEAN 3-room and kitchenette; lower flat. 878 32nd st.

FOR RENT—Mod. 5-rm. sunny flat, bath and laundry; congenial surroundings; nice yard, front and back. 1526 5th ave.

HALF month free; elegant 4 and 5-rm. flats; wall beds; sunny; $20 and $25; block Piedmont Baths. Ph. Oak. 439.

LOWER flat in rear; 4 rms., sleeping porch, $17. 3012 Brook st., half block east St. Mary's college.

MODERN upper and lower flat on Oakland av. $25, $20. Oak. 2803.

MOD. 5-rm. lower flat; 1 blk. K. R.; 3859 Grove; $20, water free. Key 664 Apgar.

MODERN unfurnished flat of 3 rooms, cheap. Inquire at 1710 Market st.

MODERN 6-room sunny upper flat, including water; $20. 465 29th st.

NEW sunny 4-rooms, sleeping porch; all modern conveniences, garage. 1625 8th ave.; rent $27.50.

NEW 3-room apt. flat, linoleum, gas range; 1304 Linden st.; K. R.; walk. dist.

SUNNY, upper, modern flat, 421 15th st., near Broadway; rent $30. Key 1421 Broadway; P. F. Porter.

SUNNY flats, centrally located, 5-6 and 7 rooms; rent reasonable. Apply 1327 Myrtle st.

SUNNY corner 6-rm. upper flat in South Berkeley; convenient to S. P., K. R. and schools; $20, water free. Piedmont 3360.

SUNNY 6-room mod. upper flat; elec.; $22.50. 717 Madison st.

SUNNY 4-room flat, perfect order; near city; reasonable. Phone Piedmont 7484.

SUNNY 4-ROOM flats, $16 and $18. 1136-38-42 E. 14th st.

TWO large rooms, kitchen, bath and stationary tubs, $10, water free. 3512 Adeline.

THREE modern sunny 4-room apt. flats, garage. 532 29th st., near Telegraph.

4-ROOM flat, cor. Oak and Santa Clara ave; key at grocery. Ph. Oakland 3725.

$14; NICE sunny, modern flat 5 rooms, newly papered, remodeled. 2526 13th av.

6-RM. mod., sunny, upper flat; garage. 836 Mead av.; reas. Oakland 2001.

6-ROOM flat, North Oakland; $12.50 to right party. Phone Lakeside 206; Miller.

FLATS TO LET—FURNISHED.

AA—MOD. 3-r. upper flat; nr. K. R.; 1525 Harmon st.; $12.50. Piedmont 3729-J.

BEAUTIFULLY furn. 5 rms.; 3 bedrooms; piano; 6 blocks Broadway; nr. S. P. and K. R.; open 10-4. 926 Madison st.

COMPLETELY furn. 5-room flat with piano and garage. 5614 Telegraph ave., near K. R. station; inspection from 2 to 4 p. m. Phone Lakeside 2955.

COMPLETELY furn. lower flat 3 rooms, sleeping porch; sunny; near cars and trains; modern. Apply 888 18th st.

CHOICE lower flat 6 rms., bath, on Teleg. ave., completely furn.; close to business center and S. P. trains. Oak. 6039.

ELEGANTLY furnished sunny 5-room, flat. 3132 Grove st.

FOUR large, sunny rooms; block Piedmont Baths; wall beds; sleeping porch; furnished; $22.50. Phone Oakland 439.

FINE modern lower flat, 6 rooms, bath, laundry. 656 8th st., near Grove.

FLAT, 4 rooms; gas, elec., bath. 3745 West, near K. R.; $18. Call 815 38th.

MAGNOLIA, $42—Sunny, upper 4 rms.; elec.; nr. shipyard, S. P. Lake. 1658.

MOD. 3-rm. flat; glass enclosed slp. pch.; elec., ph.; $16; adults. 2056 7th av.

MOD. nicely furn. 4-room lower flat; reas. 2305 19th st., 24th st. Pied. 2538W

NICELY furnished 5-room flat; rent only $18; ½ month's rent free. 2603 Linden.

NICELY furnished sunny flat 4 rooms, bath; elec.; central; adults. 734 17th.

SEE "Movie" programs, first Want Ad. page.

SUNNY, lower flat 3 rooms, bath; gas, elec.; rent reas. Phone Oakland 7974.

TWO mod. sunny finely furn. 5 and 6-rm. flats; garage. Call 2 to 4; 3128 Grove

UPPER 4 rooms, bath, heater; fully furn.; $18, with water. 535 35th st.

VERY nice upper flat, 5 rooms; rent very reasonable; close in. 627 22d st.

4-ROOM lower flat, completely furnished; very sunny; ½ block from Key Route station. 23 Monte Vista.

4-ROOM flat and bath; also 2-room flat; water free. 673 31st st. Phone Pied. 4009W; sunny yard.

$14; CLOSE IN; 3 rms. and bath. Inquire 719 Oak st.

4-ROOM furn. flat; bath; 1 block S. P., ½ block car; $16. 1434 47th ave.

4-RM. furn. flat, $26 Mead ave., opp. 25th and San Pablo; rent reas.

3 NICE rooms, $15; very convenient; elec., phone, water free. 3151 Elm st.

3 and 4-ROOM furn. apt. flat, $15 and $18; 3 rms., unfurn., $15. 1453 36th ave.

HOUSES TO LET—UNFURNISHED.

AN 8-room house, strictly modern; hdw. firs., etc.; fine neighborhood; excellent condition. See Maiden-Rittigstein & Co., 1310 Broadway.

AA—MOD. 5 rms., $15; 4030 Lyon ave., near 38th av. car. Piedmont 737-W.

A MODERN 5-room house near Teleg. and K. R. 516 61st st.; $22.50. Pd. 5315J.

A 7-RM. house, renovated; handy location; $21. 2331 Market st., Oakland.

BUNGALOWS and houses to rent; Melrose Heights; warm belt. Fruit. 44-J.

COZY, modern 3-room cottage, 1139 67th, near San Pablo; key 1143; rent, $12. Phone Piedmont 4228.

CORNER cottage; sun all day; 6 rms. and bath, $15. 502 E. 10th st.

FOR RENT or LEASE, elegant 8-room home, sunny side; back garden and water fountain; cement basement; house in fine condition, partly furn.; 4 large bedrooms, all with big closets, near car lines; rent $35. 974 10th st.; key at 966 10th st.

FOR RENT—Beautiful 2-story 6-room house, sleeping porch; sun room, maid's room, furnace and garage; on N. W. car, 1 blk from Lake Shore ave., $45. Lakeside Bldg. Co., 600 Grand ave.

NE 6-room modern house 100 feet from Oakland ave. car, walking distance to trains; water free. 209 29th st., cor. Walsworth. See owner, 829 Broadway.

OR RENT—Cottage of 5 rooms; few minutes' walk to 14th-Broadway; cheap to right party. 731 19th.

FINE 6 rooms; slp. pch.; mod.; all conv.; rea.; adults. 117 Sunnyside; Oak. av. car

GOING to move? See the modern 6-r. house; nearly new and fine; we pay expressman; adults. Ph. Pied. 8648J.

NEW, mod. bungalow 4 sunny rms., bath; yard; $15, water extra. 2036 E. 23d st.

THIS STYLE OF TYPE costs twice as much as THIS. It is four times as effective. Ask the clerk.

HOUSES TO LET—UNFURNISHED. (Continued)

MOD. 6-room sleep. porch, garage; Melrose Heights; nr. trains and cars. Fruitvale 600J.

NEW HOME, LAKE DISTRICT, $45. Three large bedrooms and enclosed sleeping room; hardwood floors, large living room, breakfast room, dining room, large kitchen, basement, furnace; large lot; sunny, cement exterior; near Lakeshore ave. See Mr. Black, MUTUAL REALTY CO., 1437 Broadway; Lake 4890.

RENT—8 rooms, 2 slp. porches, 2 garages; near Lake Merritt. Phone Pied. 7894.

THREE beautiful bungalows with garages; moderate rents. 5247 College av., cor. 62d.

$20—5 AND 6-room sunny mod. house; on car line, near K. R.; water free; 20 min. walk 14th-Bdwy.; half month free. 1941 24th st. Oakland 6844.

5 ACRES, house, fruit; 5c fare; $15; also upper flat, garage, $18.50; cottage 5 rms., $16.50; rr. locals (Youps's), 518 55th; phone Piedmont 3234.

6 ROOMS and slp. pch., oak floors, $32.50; also 5-rm. and slp. pch., $22.50. Ph. Pd. 421; key 72 Monte Vista; Oak. ave. car.

38TH near Grove—Cottage, 5 rooms, gas, bath, elec., high basement, large yard, drive, wagon, auto. Lakeside 5093.

$15; SUNNY cottage 4 rms., slp. pch., bath; gas, elec.; large yard; water free. Merritt 1876.

$20.00—6-RM. cot., 3 ex. rms. rented in base $6, making rent $14.00; fact. and whole. dist. 676 6th st. Oak. 8568.

6-RM. mod. cottage; basement; gas, elec.; reas. for right tenant. 278 Walsworth ave.

7-RM. house at 2128 Telegraph ave., suitable for tailor, hairdressing, boarding house, etc.; very reas. rent. Oak. 7239.

$50; 7 LARGE rooms, sleeping porch; every convenience; beautiful garden. 242 Sunnyside ave.; ph. Piedmont 7943-W.

$20; 7-ROOM house and bath, partly fur.; water free. 5979 Telegraph ave.

5-ROOM and slp. pch., $22.50. Phone Pied. 421; key 72 Monte Vista; Oak. ave. car.

4 RMS., bath, pantry, large yard; nr. 40th and Grove K. R. 831 Apgar st.

6-RM., slp. pch.; 2 stories; cement; mod.; garage. 5339 Foothill blvd. Owner.

5-ROOM cottage, $15.50, including water. 3315 Laurel ave., Fruitvale.

$15; 4-ROOM cottage; large grounds; also 2-room cottage, $7. 2550 35th ave., Ftvl.

5-RM. cottage; bath, elec., gas and garage. Call 798 25th st.

HOUSES TO LET—FURNISHED.

ATTRACTIVE 4 rms., bath furn. cottage; convenient to K. R.; good neighborhood; reas. rent. W. A. Sleep, 202 Syndicate Bldg.

AAA—IDEAL furn. bungalow; books, garden; nr. K. R., 3 car lines; $27.50. 5028 Dover st.

COMPLETELY furn. new 7-rm. house; 2 slp. pchs., garage; rent reas. 326 Santa Clara ave., Oak.; phone Oakland 6845.

COMPLETELY furn. house 6 rms., 2 slp. porches; hardwood floors, garage; large back yard; rent reas. Alameda 3483.

COZY cottage 4 rms., slp; pch., bath, gas, elec.; nr. cars, S. P., Key. 661 65th st.

FOR RENT—Unfurnished. 5478 Manila avenue.

MOD. 4-rm. furn. cottage, $21; also hskpg. rm., $4 week. 505 18th st.

NINE ROOMS, lake district; 4 bedrooms; sun room, sun deck, maid's room; modern; sunny; select; corner; fine garden; double garage; furnishings complete. Box 15169, Tribune.

NICELY furn. bungalow 6 rooms in Linda Vista dist.; hardwood floors, sunny side of street; reas. to right party. 196 Santa Clara ave.; phone Piedmont 1884.

NEW 8-rm cement house; lake dist.; 4 bedrooms; partly fur.; reas. Lake. 1710.

PARTLY furn. 6-rm. house; garage; nr. K. R. and cars. Ph. Piedmont 7316.

TO RENT—Apr. 1, for 3 mos., sunny 8-rm. furn. house 2 bath; superior neighborhood. Ph. Oak. 3694.

2731 12TH AVE., cor. 28th, completely furn. for hkpg.; 6 rooms and bath, large storeroom, garage, combined coal and gas range, hot water heater, also gas heater in hall; cars at corner; public playground, kindergarten and grammar school near; healthy elevated ground, excellent neighborhood; rent $35 net. Key in corner house next door; take white triangle car at 13th-Broadway. Standard Investment Co., 601 18th st.; phone Oakland 8802.

5 NICE rooms, furn. or not; extra sunny; $18. 2941 Myrtle.

4 SUNNY rms., comp. furn.; piano; near cars; $18; 3107 Deakin, Berk., call a. m.

HOUSES AND FLATS WANTED.

A MODERN 6 or 7-r. home or flat nr. business center; pay $25. Lake. 1847.

I WISH to rent a 4-room modern house in district bet. Fruitvale and Elmhurst and east of 14th st. W. R. Parriott, 2002 64th ave.

WANT to rent new, large bungalow, Broadmoor or such locality; large lot essential; near S. P. trains. Box 419, Tribune S. F.

STORES AND OFFICES TO LET.

OFFICES TO LET

COMMERCIAL BLDG., 12TH-BDWAY. Best location in Oakland; $10 per month and upwards; includes janitor, elevator service, steam heat, hot-cold water, light and power. Apply 460 12th st., room 306.

FINE store, excellent location, 2440 Telegraph ave., cor Dwight way. Berkeley 7978J.

IN new market dist., good location; 40x100; has spur track. Ph. Lake 464.

STORE ROOM, 2113 23d ave.; good location for tailor. Phone Oakland 6405.

2 LOFTS, 50x100 EACH

in FIREPROOF BUILDING, S.E. cor. 2nd and Franklin. Phone Lakeside 464.

HALLS TO LET.

LADIES' clubs, 2 halls 38x65 & 26x32; every aft., Mon., Sat., Sun., eve.; perf. acoustics, flrs. N.S.G.W. hall, 11-Clay.

AUTOS, ETC.

AUTOMOBILES.

AN Oldsmobile, model 54, electric light and Delco starter; mechanically perfect; tires fine condition, 12,000 mileage; bargain; $700 cash. Apply Keystone Garage.

CHEAP; electric coupe, good condition; make offer; will trade. Oakland 7886.

FOR SALE—Ford extension truck, in service 5 mos.; Ford extension truck, in service 1 mos.; new engine. Pied. 822.

FORD touring car. 1531 San Pablo ave. Phone Lakeside 50.

FORD 1916 in excellent condition; like new. Lakeside 4064.

HAYNES 1916 5-pass.; hardly used; guar. 1 year; save $500 cash; credit. Oak. 2630

LIGHT Ford delivery car for sale, $325. National Feed and Fuel Co., 55th-Grove.

OHIO ELECTRIC DE LUXE. High class; roomy; comfortable; good condition guaranteed; will give a bargain; owner going east. Oakland 4700.

Oakland Auto Wrecking Co.

Auto parts, used tires, gears, lamps, windshields, magnetos, wheels, rear ends, bodies, tops, springs, etc., for all cars at lowest prices. We buy autos for cash, any condition.

1715 Broadway; Oak. 6503

SEE "Movie" programs, first Want Ad. page.

TEAM of horses and wagon wanted in exchange for good 4-pass. auto. 575 63d. Pied. 3852J.

TAILOR and cleaning shop, fully equipped, with two rooms for rent; estab. 6 years. 2019 23rd av., Oakland.

USED CARS. PACHECO AUTO CO., 2915-19 Broadway; Lakeside 1929.

5-PASSENGER Stanley steam, 10-h. p.; fine shape. Box 15112, Tribune.

Just Say You Saw It in THE TRIBUNE

AUTOMOBILES—Continued

Undertakers Take Notice

I have a good-appearing limousine that is in fine mechanical condition, and as I have no further use for it, I will gladly sell on easy terms or consider realty exchanges. Box 5187, Tribune.

1913 FORD TOURING CAR.....$185.00
1914 Ford Touring car.....$200.00
Hupmobile 20, roadster $100.00
Reo 2-cylinder delivery; make offer.
1914 Mitchell, 4-cyl., 5-pass. touring car; electric lights and starter.....$300.00
Your car taken in on trade. 1441 Alice st.

1913 OVERLAND machine, in first-class condition, fully equipped; am going East and want an offer right away; asking $425. Call at 1425 Alice st.

AUTOS WANTED.

A LOT on Huntington boulevard, Richmond Annex, ½ block from San Pablo ave.; 50x100; title clear; for 1917 5-passenger touring car; Buick or Saxon 6 preferred. Box 5508, Tribune.

HAVE 20 a. unimproved land, Oakdale irrigation dist.; will exchange for first-class roadster. Box 15176, Tribune.

JACK'S AUTO MARKET is empty, "sold out." If I cannot sell your car then call the junk man. Bring your car and get my cash offer. 1936 Broadway. Lakeside 537.

LATE model Ford roadster for cash. 1120 Myrtle st.; phone Oakland 4916.

$1000 EQUITY; Taft ave. home for auto. Phone Piedmont 2217.

$750 ELEC. piano; will exchange for Ford in good condition. 2234 42d ave.

AUTOS FOR HIRE.

1916 5-PASS. cars, $1.25 per hour; rates by day. Phone Piedmont 8342 or 7566.

AUTO STAGE LINES.

AUTO STAGES
SAN JOSE.
Cars leave every half hour from 7 A. M. to 6:30 P. M.; fare $1.
STOCKTON.
Cars leave every hour from 9 A. M. to 5 P. M.; fare $2.
LOS ANGELES.
Car leaves at 9:10 A. M. daily; fare $11; round-trip, $21.
All our autos leave from Central Station and Office, 1100 Clay st.; phone Oakland 900. Fine machines. Definite schedules. Careful drivers. Special courtesy given ladies and children.

MONEY LOANED ON AUTOS.

AA—KRONICK; CONFIDENTIAL; OWNER USE CAR. 908 SYNDICATE; O. 1910

AUTO LOANS, bank rate, owner use car. H. P. Drueke, 1706 Bdwy.; Oak. 4023.

BICYCLES—MOTORCYCLES For Sale and Wanted.

SINGLE EX., $75.00; free engine, special seat, overhauled and painted. At E. L. Boyer's machine shop, Market and 16th., Oak., evenings and Sundays. Pied. 7989 J.

Real Estate

LOTS FOR SALE

$850

LEVEL LOT 35x119

RIGHT IN TOWN—BARGAIN FOR HOME OR INVESTMENT.

On 45th st., an 80-ft. thoroughfare; all street work in and paid for. Close to Key Route and S. P. trains; only 32 minutes from S. F. One block to San Pablo cars, with frequent and rapid service. Short trip to center of Oakland; cozy home surroundings; stores near by. This property will increase in value rapidly with big manufacturing development now going on in Oakland and Emeryville.

Small payment down and a little each month. Taxes low. Make a good profit by investing now. Adjoining lot 35x100 for $800 if taken at once. Box 15148, Tribune.

BUILDERS ATTENTION! ON LAKESHORE AVENUE TWO LOTS $1050 EACH

Two 35x100-foot lots near many charming houses; finest of street improvements; near cars, new city park and new Key Route Extension. Terms can be arranged if desired. This is your opportunity to build and sell a low price house in the most beautiful section of the city. Box 15213, Tribune.

A FINE cor. lot, 15th-West, sold to close estate. Phone Park 3901, S. F.

I AM offering a full size 50x135 lot in the beautiful lake district, one block from car line, on Lakeshore ave., at $28 per front foot, right in the warm belt; many new homes under construction all around it. Address Box 15253, Tribune.

OPPOSITE LINCOLN PARK!!

41-foot frontage, well worth $1800; need cash; will reduce $500 if taken today. Owner, 2538 E. 16th st., Oakland.

$12.50 A FOOT; all street work done; 40x100; elevated lot, on 107th ave., near Voltaire; several fine cherry trees on lot; terms if desired. Owner, Box 15175, Tribune.

HOUSES FOR SALE.

We Challenge Comparisons

In the Lake District for best homes and homesites at bedrock prices on easy terms, see the Original Developers and Principal Owners.

WICKHAM HAVENS, INC. 1308 Broadway, Oakland

FOR SALE—We have a new Mission-style house that can be bought on easy terms for the cost price of the improvements alone; built on a $2200 lot in our exclusive Excelsior Heights tract; we give you the lot; the house cost $6250, including all improvements; has 5 bedrooms, including maid's room, large living room, alcove, den, breakfast room, kitchen, dining room; basement with laundry; big garage; a place that would cost you $8450 cash to duplicate; seeing is believing. Phone me for engagement to take you to see it. A. G. Myran, with Realty Syndicate Co., 1444 Broadway, Oakland; phone Oak. 4027.

$1350

100x200; paved st.; 7 rms.; modern; garage; private water system; finest yard, improvements, view unexcelled. Compelled to go East and must sell. Will take

$1350

over encumbrance; bank value on property $6000; encumbrance $3100. Beautiful home, or good opportunity for builder, as property faces two streets. Owner, Box 15206, Tribune.

$2750—GREAT ACRIFICE.
6-room modern bungalow; corner lot; 1 block to Key Route extension and local cars; lot cost $1600, house $2250; I am compelled to sacrifice.
$2650—5-room and basement artistic bungalow, 4th Av. Dist.; completely furnished, including piano; has garage, service yard and ornamental garden; $850 cash, bal. $25 per month.
FRANK A. PARISH,
324 Central Bank bldg., Oakland, Cal.
Phone Oak. 154; Evenings, Merr. 1497.

LEAVING city, will sacrifice my modern 6-rm. 2-story home, North Oakland; ONLY $3750; $50 down; cost me $4500. Owner, Box 15276, Tribune.

THIS STYLE OF TYPE costs twice as much as THIS. It is four times as effective. Ask the clerk.

HOUSES FOR SALE—Continued.

NOTICE TO BUYERS $2500

I will sacrifice my practically new, modern 8-room 2-story house, 20 minutes to Broadway, half block to school; flowers, fruit trees and garden space; lot 50x140. Address owner, Box 5476, Tribune.

Dandy Cottage

6 ROOMS, LARGE LOT; BARN, SHED, TREES, GARDEN; CONVENIENT TO CARS, ETC.; OWNER GOING BACK TO RANCH; SMALL AMOUNT CASH WILL HANDLE. OWNER ONLY. FRUIT. 137W.

FORECLOSURE SALE

Modern 6-room 2-story house; lot 35x110; nice locality; near car lines; for $2250; no less than $300 down and $25 per month at 6% interest. Positively a snap and only principals need apply. No commissions allowed. For further information and key, phone Oakland 7391.

$150 CASH, balance $30 per month, including interest; grab this bargain today; I have bought large home; will sell my 5-room and den bungalow; modern; fine location to Tech. High and Grammar schools; N.S. 50th st., bet. Shafter and Lawton; price $3450. See J. Walter Laymance, 1432 Broadway, or phone Piedmont 4566.

A—WILL sacrifice my equity of $600 in 5-rm. bungalow and sleeping porch, finished basement, 6 ft. 10 in. under entire house, suitable for storage purposes; lot 25x135. 828 59th st.; phone Piedmont 4390-W.

BRAND new; beautiful 7-room house; hardwood floors, furnace, garage, wonderfully situated on a large lot overlooking Lake Merritt; close to Lakeshore ave. car line and new Key Route; all rooms on one floor; great bargain at $5000; very easy terms. Box 15212, Trib.

JUST $25 per month (no payment down) buys new, artistic 5-room bungalow near Fruitvale ave. and Hopkins st.; desirable neighborhood; near school; large lot; fruit trees; all built-in features; hardwood floors; heating system, etc.; 1 block street car. Owner, Box 5365, Tribune.

GROVE ST., 4414—New cement bungalow, garage, hardwood floors; $2800. Owner Lakeside 5088.

MOD. Claremont home 7 rms., laundry, bath, 2 storerooms, large sleeping pch.; lot 100x145; beautiful garden with driveway; pine, pepper, fruit and other trees, also berries, flowers and shrubbery; an ideal home; must be seen to be appreciated. Owner, Pied. 4133-W.

NEW BUNGALOW, $2750; take automobile, lot or acreage part payment. 2203 65th av.

NEW 5-r., slp. pch., basement; best buy in Oakland; 891 45th st., bet. West and Market sts.; owner next door.

OFFER wanted, nice 6-room home at 1931 Myrtle st.; open all day.

SACRIFICE cement 5-room bungalow; hardwood floors, built-in features, driveway; lot 35x100; $1900; $100 cash, $17 month; 1736 96th ave. Owner and key, 258 28th st., Oakland.

SPECULATOR'S opportunity—Threatened foreclosure compels sacrificing 4 pcs. imp. property. Box 15199, Trib.

THE TERMS YOU HAVE BEEN LOOKING FOR—No payment down, just $25 per month buys new, artistic 5-room bungalow, Berkeley; 1 block local train and street car; lot 50x125; all built-in features, hardwood floors, heating system, etc. Owner, Box 5344, Tribune.

WHY PAY RENT???

when you can buy this beautiful NEW 5-room bungalow on corner lot, on car line, 2 blocks to K. R., on terms like rent? Owner, 1637 Grand ave., Piedmont; phone Piedmont 4107.

WILL build to suit on my property on Jean st., 1 block Grand ave., and sell on rent terms. Piedmont 8380-J.

$1200—5 ROOMS, mod.; lot 25x100; easy terms; 3224 Lorenzo st.; take 38th av. car, off at Sutter st., 1 block west; owner on premises. Phone Piedmont 5332J.

10 ROOMS and, bath; lot 100x49. 1004 Bruce st., Elmhurst, south S. P. tracks.

FLATS FOR SALE.

665A NATOMA ST., S. F.—New furniture, 6 sunny rooms, 3 rented; bargain if taken at once; going away.

BUSINESS PROPERTY FOR SALE.

VALUABLE business lot 80 ft. from manufacturing plant; little cash takes it. Ph. Pied. 1674, afternoons.

SAN LEANDRO REAL ESTATE.

LOOK at this bargain: Two 5-room cottages and two lots situated No. 1973-1982 E. 14th st., cor. of Castro, in San Leandro; price $5300; $2000 cash, balance at 6%. Address Jas. Y. Coates, Stockton, Cal.

COUNTRY REAL ESTATE.

HOME site, 5 acres; ½ mile town; snap, $750; your terms. Putnam Co., Walnut Creek, or Piedmont 7078-J.

LEMON HOME COLONY, subdivided in 5 to 40-acre tracts, $90 per acre; 10% cash, bal. 8 years; under U. S. irrigation; land adapted for alfalfa, oranges, lemons, almonds, olives, etc.; write for booklet. Condon Realty Co., Orland, Cal.

NEW 4-room bungalow; bath, toilet; city water; graveled streets; near elec.; 1.17 acres good, level land, located at Saranap, near Walnut Creek; price $1850, terms $100 cash, bal. $20 per month; would take cheap lot in exchange. Owner, 3777 Broadway, Oakland.

Suburban BARGAINS 3-5-10 or any number of acres from my 1400-acre home ranch, about 10 miles from Oakland, in Contra Costa Co., near electric cars and concrete boulevard; fine land, plenty of water, trees and streams; prices by far the LOWEST of anything around San Francisco. W. S. Withers, OWNER, 420 First National Bank Bldg., Oakland; will exchange for city.

STOCK RANCH FRUIT RANCH

600 acres in good location; large house; good improvements, lots of fruit; stock of all kinds goes with the place. Will sell all or part; one-third cash, balance long time at 5%. Will accept property in Oakland to one-third value. Add. 575 63d st.; phone Piedmont 3852-J.

SALINAS BURBANK POTATO LAND near Salinas, 10 acres, all deep sandy loam soil; house; only ½ miles from P. O., school and depot; fine for poultry, rabbits, chickens, peas, etc.; $850; $150 cash, $8 a mo. L. P., 156 Lick Bldg., 35 Montgomery st., S. F.

SMALL farms with water and electric service, near Hayward; for poultry, squabs, fruit and berries; $7 to $15 monthly. MODERN HOMESTEAD ASSN., 302 Phelan Bldg., S. F.

20-ACRE alfalfa ranch at Patterson, for sale cheap. Owner, phone Berkeley 1397.

PROPERTY TO EXCHANGE.

HAVE a good 5-room cottage Alameda, good location, fine order, large lot; I ask $4750 and have a bank loan of $1250 at 7%; I want to exchange it for a piece of country land, improved or unimproved; will pay no comm'n.; have also a half block of lots in Berkeley, all street work done, price $20 per ft.; will put them also if desired; will consider cheap land far out or high-priced land close in; my prices are right; please give full details first letter. Address Box 254, Tribune, San Francisco.

FOR EXCHANGE, the best 20-acre alfalfa ranch in the Modesto district, on main county road, near Modesto; modern 5-room house, large barn, well, tank, tankhouse, engine, cement garage, corrals and outbuildings; all buildings new and everything the very best; including stock and farming machinery; price $10,000; will exchange for good city income property. Address P. O. Box II, Modesto, Cal.

IN beautiful Monterey Co. I have a 24-acre place in first foothills of Salinas valley, healthy climate, abounding in game of all kinds; deer, quail, rabbits; no heat in summer; lots of good wood on place, good soil; price at a bargain, $1650; loan of $375; will give an easy trade for the property. What have you to offer? Box 252, Tribune, San Francisco.

Just Say You Saw It in THE TRIBUNE

PROPERTY TO EXCHANGE. (Continued)

I WANT an equity in a home in bay cities; I have a 20-acre place east of Redding in good location, which I ask $1000 for, and two clear lots in Plumas county, which I ask $250 each for. I want to exchange these properties for an equity in a house and I will assume difference. What have you? No agents, please. Box 255, Tribune, San Francisco.

NEW 8-rm. mod. cement home, North Berkeley; corner, 75x100; garage; $8500; exchange for improved ranch to $6000. Box 15275, Tribune.

WHAT HAVE you to offer me in exchange for my 10-acre farm in Lassen county, Cal.? Level land, good soil, Medeline Meadows section; only 1½ miles from town and R. R., the coming section of the state. I ask only $50 per acre, or $2500. I owe loan of $600, of which only $480 still remains due. I cannot use the place and will exchange my equity for bay city property and will assume more than I owe. Will give some one a good deal. Box 256, Tribune, San Francisco.

WHAT HAVE YOU TO EXCHANGE for my 10-acre place in Napa county? Fine section; best of climate, no buildings. My price $2000; may owe $300. Will give some one good deal; have no use for the land; will assume. Box 257, Tribune, San Francisco.

WANT dairy ranch in 100 miles of Oakland in exchange for income property, value $25,000; bank loan $6000; lot 100x100 on Bdwy.; building new and modern; income $165 mo. G. H. Williams, 1225 Jefferson st., Oakland.

WANT house and lot for 32-acre improved ranch between Colfax and Grass Valley; plenty water; train stops at gate; $3500. Mrs. Browne, 1455 Franklin. L. 820.

WANT to trade lot in North Berkeley for A1 second-hand Ford touring car. Address Box 121, Redding, Cal.

WANT 5 acres, fruit near S. F. commute station; give house as part payment. L. H. Mueller, 2628 Orange ave., Oakland.

6-RM. cement bungalow, first-class, just finished; east of Telegraph, Berkeley; lots or ranch considered. Box 1625, Trib.

105 A. Sac., unimp., $8000, clear; $3000 cash or room, house, $500 equity new bung. San Jose; 20 a. Turlock, clear; 40 a. at Denair; cottage Oak. Ftvle. 2331W

5-ROOM cottage; 10 min. walk from City Hall, inside of 23d st.; good renter; clear price $4000; will sell or exchange for good ranch. Piedmont 7728; owner.

5 ACRES fine soil on S. P. and elec., near Dixon; want cottage near Key. 28 Alma st., San Francisco.

$1300 EQUITY in 6-room mod. bungalow; cash or trade. Box 5477, Tribune.

30 LOTS in Calgary, Canada, valued $20,000, for improved land. Box 15182, Trib.

PROPERTY WANTED.

BUILDING LOT WANTED—I want a good building lot in exchange for a used auto; lot must be in good residence section of Oakland; no reply to this ad will be given consideration unless full information is given about property; tell me where the lot is situated, its value, the amount of your equity, or if the lot is clear. Address Box 5474, Trib.

I WANT a good building lot in city of Oakland; have good used car to exchange. Address Box 5187, Tribune.

WILL pay cash for equities in good residence lots; give definite location and full particulars. Box 15216, Tribune.

Financial

MONEY TO LOAN—REAL ESTATE.

A—
MAIDEN, RITTIGSTEIN & CO.
BUILDING AND FLAT LOANS
5½% 6% 7%
MONEY NOW ON HAND
1310 BROADWAY. LAKESIDE 4300.

MONEY LOANED

on Real Estate, Mortgages and Contracts, Stocks and Bonds.
R. WHITEHEAD
ELLIS E. WOOD
207 First Nat. Bank Bldg.; ph. Oak. 1231.

I HAVE READY MONEY ALWAYS To Loan on Real Estate.
E. H. Lohmann
213 Union Savings Bank Building, 13th and Broadway. Oakland 1343.

REAL ESTATE LOANS. MONEY ON HAND.
J. R. Pereira Jr.
325 CENTRAL BANK BLDG. OAK. 3415.

REAL ESTATE LOANS
Any amount ready at 6% and 7%.
KOENIG & KROLL Ph. Oak. 258.

BUILDING LOANS.
I have plenty of money available at once for temporary building loans. B. G. ENSIGN, 214-15 First Nat. Bank Bldg.

L. E. CHAPIN 211 SECURITY BANK BUILDING.
Real Estate and Building Loans at 6%.

SEE me for mortgage loans; charges reas. J. S. Naismith, 18 Bacon Block.

WILL loan your money on new modern home, Oakland or Alameda. George H. Noble, 703 Haight ave., Alameda.

$150 TO $1000 to loan on real estate. 71 Bacon building; Oakland 3710.

MONEY WANTED.

FROM private party, $2300 on San Pablo business property. 5517 San Pablo ave.

MONEY WANTED—7% to 10%, security first mortgage. Box 507, Tribune.

OWNER wants $1700, 2 yrs., 7%; good security; no agents. 2538 E. 16th st.

TWO gilt-edged second lien notes for sale, one for $2500, one for $5000; will make your security good as first and pay 10%. Owner, Apt. 5, Rosalind Apts., Oak and 10th.

WANT to borrow $530; give good security; answer quickly. Box 15271, Tribune.

$16,000; BY OWNER; income prop.; rents $400 mo.; principals only. Box 5499, Trib.

MONEY TO LOAN — CHATTELS AND SALARIES.

QUICK SMALL LOANS

No honest employee refused $5 to $50. Your personal note is all we require. We use lawful methods—that's why we succeed. Come in and get without security what you can repay in 3 to 5 months. The fact that we have loaned your neighbors and friends for years without your knowing it proves we are confidential and reliable, giving you the cheapest rates and the squarest deal.
D. D. DRAKE,
Room 203, 460 12th st., 948 Market st., S. F.

HOUSEHOLD LOAN CO.

makes it easy for people to secure a loan quickly, privately, without publicity or inquiries of friends; no advance charge; payments to suit the borrower and you pay only for the time you keep the money. Phone, write or call and get the facts free of charge.
Household Loan Company
Room 230, First National Bank Bldg., 14th and Broadway.
Phone Oakland 6980.

QUICK LOANS—NEW SYSTEM.
Loaning at low rates and our easy payment plan enables you to pay us and at the same time keep from contracting new debts. Confidential. No delays. Private offices.
Reliance Investment Company
209 First Savings Bank Bldg., 16th and San Pablo. Phone Oakland 2057.

2% Loans DIAMONDS, JEWELRY, ETC., AT LEGAL RATE. NO OTHER CHARGES. CALIFORNIA LOAN OFFICE, 835 BROADWAY, COR. 9TH ST.

Rooms wanted for TRIBUNE readers.

THIS STYLE OF TYPE costs twice as much as THIS. It is four times as effective. Ask the clerk.

MONEY TO LOAN — CHATTELS AND SALARIES.

QUICK LOANS
Lowest rates; strictly confidential.
SECURITY FINANCE CO.,
564-567 Blake Bldg., cor. 12th-Washington
(Over 5-10-15-cent store.)

$$$$	Street car, railroad	$$$$
$$$$	And all salaried people	$$$$
$$$$	Can obtain money without	$$$$
$$$$	security; quick; confidential.	$$$$
$$$$	OAKLAND DISCOUNT CO.,	$$$$
$$$$	1128 Broadway. Room 28.	$$$$

MONEY loaned salaried people and others upon their own names; cheap rates; easy payments; confidential. Powers & Co., room 9, 470 13th st., Oakland.

MONEY loaned, 2%. We buy old gold and silver. 960 Bdwy., N. E. cor.

FINANCIAL.

First Mortgage Real Estate Bonds, Denomination $500.
THE BECKER-GILLIS COMPANY, Investment Securities.
701 Syndicate Bldg., Oakland, Cal.

IF you have stocks or bonds which you want to sell or borrow money on, see R. WHITEHEAD, Bonds and Invest

PERCY AND FERDIE---Percy Will Even Compromise - - - - - - - - By H. A. MacGILL

Creator of the Hall-Room Boys

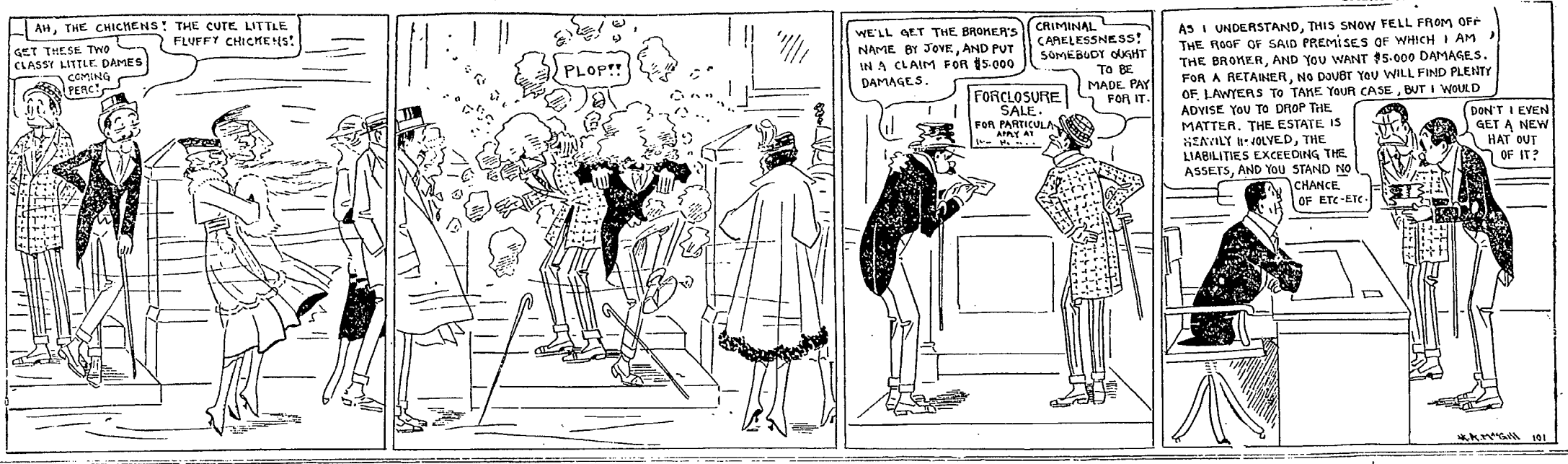

FURNITURE FOR SALE. (Continued)

3 RMS., mod.; used only 2 months; private party; must go East. Phone Piedmont 843.

FURNITURE WANTED.

AA—FURNITURE, HOUSE'LD GOODS, ETC.; POSITIVELY PAY HIGHEST PRICE; LET US BID ON WHATEVER YOU HAVE TO SELL. DAVIS, 541 11TH ST., COR. CLAY. LAKE. 248.

ANY quantity small or large lots used furniture for rooming house at once; private party. Phone Oakland 2036.

BEST CASH PRICES FOR Antique Furniture and Curios McCAN, Lakeside 1900

FURNITURE wanted; we give you more for your furniture and household goods than you can get elsewhere. J. A. Munro & Co., 1007 Clay st. Oak. 4671. 911 Phelan bldg., S. F., Douglas 641.

FURNITURE WANTED. The highest cash price paid for furniture, household goods, carpets, rugs, etc. Feigenberg Bros., 522 7th st. Oak. 2005.

HIGHEST CASH prices paid for used furniture, any amount. Marshall Furniture Co., 591 7th st. Lakeside 173.

KIST pays the highest price for furniture and household goods, or exchanges new for old. 1014 Bdway.; Oakland 3787.

UNITED FURNITURE CO., Inc., pays highest prices for used furniture, store fixtures. 891 Clay; ph. Lake. 2921.

WE pay 25% more for furniture, household goods, etc., than dealers. Meysel & Meysel, Auctioneers, 363 13th st., near Franklin. Phone Oakland 4479. Try us.

FURNITURE STORED.

PRICE REDUCED on furniture storage, separate rooms. F. F. PORTER, 1421 [illegible] Lakeside 1000.

DOGS, CATS AND PETS.

AIREDALES, Bostons, English and French Bulls, Grt. Danes, Dachshunds, Collies, Angora Cats, Birds, Pheasants, Bantams, Rabbits; all kinds of pets, supplies, prize dogs and cats at stud. New Petland, 1629 San Pablo; L. 1275.

CANARY bird for sale; good singers. 702 11th st.; phone Lakeside 5062; call before 11 a. m.

POULTRY AND SUPPLIES.

FOR SALE—M. Ancona and W. L. chicks from last Oakland show; blue ribbon stock. 749 8th ave.; Oakland 1513.

HATCHING eggs, W. L., select stock; 10c over quo. in quantity. 3930 Brookdale av.

W. LEG. leghorn baby chix 7c each. Stand 29 Oakland Free Mkt., Saturda.

HORSES AND VEHICLES.

FOR SALE BY THE EXECUTORS OF AN ESTATE. A four-wheeled close carriage with a straight front, hung low, designed for two persons. Manufactured in Europe about 1875. Is in quite good condition. Can be seen at Bekins' Warehouse at 22d and San Pablo, Oakland. Apply at room 605 Oakland Bank of Savings Building, Oakland.

FOR SALE—6 pure bred light Brahma pullets, now laying; beauties; also 1 L. B. ckrl.; 1 roll netting; 1-in. mesh 2 ft. wide; cheap. 1377 E 27th st.

GOOD family horse, phaeton, saddle, harness, cheap; all first-class condition. 5001 Calaveras; Leona car, Beulah station.

HORSE, wagon and harness at your own price. 2816 7th st., West Berkeley.

HORSE, wagon, harness, snap; must sell at once. 509 11th st. Oak. 3176.

3-YEAR-OLD gentle mare and buggy. Box 132, R. F. D. No. 1, Hayward, Cal.

LIVESTOCK.

2 YOUNG fine fresh cows; 2d calf. 1042 High; phone Fruitvale 1307-W.

MUSICAL INSTRUMENTS.

CHICKERING piano, good condition; a bargain; $110; need cash. 502 18th; ph. Lakeside 4793.

COST $475—Very rich tone piano, plain case and bench, $125. Merritt 4178.

LIKE new, my mah. player; 40 rolls; $300; might consider terms. 1803 Telegraph.

MUST sacrifice at once a new $375 standard name mah. piano. $165 cash (private); A. M. or eves. 1075 14th st.

MAH. piano; cost $425; must sell; $110 cash. 1326 E. 19th st.; Merritt 2929.

PLAYER-PIANO, nearly new; breaking up; first offer takes it. Box 5512, Trib.

READ teachers' advts. in "Musical" (after "Educational") on 1st Want Ad. Page.

SCHILLING grand upright mah. piano; cheap if sold at once. 118 E. 16th st., evenings.

WE buy, sell, rent, tune, store, ship, polish or rebuild your piano; tuning $1, rent $1 and up; pianos $10 and up. FREE PIANO EXCHANGE, cor. 18th and Telegraph. Phone Lakeside 4793. "WHERE BUYER AND SELLER MEET."

[illegible] place piano for use of children; [illegible] 231 Telegraph.

MUSICAL INSTRUMENTS—Wanted.

CASH for good standard make piano; might consider player. Lakeside 4793.

SEWING MACHINES.

AA—$ DOWN, $1 PER WEEK. We carry the largest stock of machines in this city, all makes, new and used, and in a position to give great value for your money. A few of our bargains: Singer, like new, $15; White Rotary, like new, $15; New Home, $15; Singer, good sewing order, $8; New Home, $8, other good machine, $2 to $6. Every machine guaranteed; machines rented, repaired, cleaned and adjusted, $1.50. DAVIS, 541 11th st., cor. Clay.; phone Lakeside 248.

McNally Sells, rents and repairs all makes. 549 16th, nr. Clay. O. 1774

NEW HOME Sewing Machine Co., all makes sold, rented and repaired. 611 14th [illegible] phone Oak. 1714.

TYPEWRITERS.

VISIBLE TYPEWRITERS RENTED 3 Months $5

AMERICAN WRITING MACHINE CO., 506 Market st., S. F.; Douglas 649.

TYPEWRITERS—Continued

Rental Rates: 4 Mos., $5 Up Rebuilt machines sold on easy terms. Corona Agency, Oakland Typewriter Exchange, 1435 Broadway. Oakland 9219.

200,000 MEN AVAILABLE FOR ARMY AT ONCE

159 War Vessels Are Also Ready for Action

BY UNITED PRESS.
LEASED WIRE TO TRIBUNE.

WASHINGTON, March 2.—An American army of slightly less than 200,000 men would be immediately available in event of invasion, United States army officials say.

At the present time the United States army totals less than 100,000 men. Of these about 40,000 are stationed in island possessions and would not be available to repel invasion.

Nearly 100,000 militiamen could be used.

To engage a German expedition on the sea the United States has 159 war vessels, including battleships, cruisers, torpedo boats and submarines.

The navy has at present forty-four submarines.

Thirty-one submarines, nine torpedo boats and five dreadnaughts are under construction.

ROAD BOND FIGHT IN FULL SWING

Many Organizations Urged to Back Plan to Issue $1,500,000.

TRIBUNE BUREAU
88 E. SANTA CLARA

SAN JOSE, March 2.—A vigorous campaign which is bringing speakers nightly before organizations in every corner and section of the county is being waged by the committee in charge of the campaign for the $1,500,000 road-bond issue, and it is declared that interest as well as pro-bond sentiment is increasing rapidly. Good roads addresses were made last night at meetings held by the San Jose realty board, the Young Women's Club, the Berryessa Improvement Club, the Cupertino Improvement Club, the Sunnyvale Chamber of Commerce and Lincoln Local, Farmers' Co-Operative and Educational Union. The speakers were A. J. Thedleck of Sunnyvale, S. G. Tompkins, Charles R. Parkinson, W. G. Alexander, Ben Blow and Joseph T. Brooks.

Today a meeting will be held at the Rucker schoolhouse. Tomorrow Dr. James R. Bullitt will discuss the subject before a meeting of the San Jose Grange.

In his address before the Young Women's Club Parkinson went into details to explain the representative character of the mass meetings which launched the good roads campaign. The bond issue will give us good roads now and reduce taxes at the very least 12 or 14 cents on the $100 of assessed valuation," Parkinson declared.

"Now is the time to act, and by getting the money now we can get it at a cheap rate, bringing it in from the outside. Of the entire amount $900,000 will go to labor.'

GOOD ROADS ASSURED.

The following statement was issued by the pro-bond committee:

"Three points stand out prominently in the good roads campaign:

"First, the bond issue will result in a reduction of the taxes at least from 12 to 14 cents on the $100 of assessment. This has been accurately figured out, and this reduction has been pledged by Supervisors Roll, Hubbard, Mitchell and Heckler.

"Second, the entire system of roads as agreed upon by the county committee will be completed within three years, as construction will be going on in several parts of the valley at the same time.

"Third, the roads will be constructed under the direct and absolute supervision of the county engineer, Irving L. Ryder, every one of whose inspectors and assistant engineers will have passed a strict examination at the hands of a civil service commission to be selected by the county committee, this commission comprising expert road engineers of wide reputation and the best public standing; the county committee intends that these roads shall reach the high-water mark of road construction for economy, quality and durability, and by this method they are certain of getting the very best results at the very least expenditure of money.

SERVICE BETTERED.

"It has been demonstrated that an average horse weighing 1200 pounds can haul a load weighing 13,216 pounds over a concrete road; over a macadam road in best condition, 6700 pounds; over macadam slightly muddy, 4700 pounds; macadam, ruts and mud, 2000 pounds; macadam, very bad condition, 1840 pounds; earth, best condition, 3600 pounds; earth, average condition, 1400 pounds, earth, moist but not muddy, 1100 pounds. These figures are illuminating; they require no comment. And the saving in the cost of hauling, where there are concrete roads, although great, is only one of the items of saving for the farmer; there is far less wear and tear on teams and vehicles, and far fewer accidents or breakdowns, requiring repairs."

Burglars Are Busy, But Loot Is Small

SANTA CLARA, March 2.—Three business places and a private residence in Santa Clara were visited by burglars in a single night, according to reports made to local officials. But little loot was obtained, as the thieves were evidently in quest of money. The places entered were the McQuoid grocery, Louis Leibe's saloon, the Coffee Club and the residence of J. Thompson on what is known as the old Hamilton place. Not more than $30 worth of articles were taken from all four places.

CAPTIVATING MARY CARSTAIRS

By Henry Sydnor Harrison

(Continued From Yesterday.)

"What is your father's name, Tommy?" asked Varney, in a low voice.

His back toward Varney, his fragment of a cigar poised, reluctantly ready to drop, the boy shook his head. "I don't rightly know," he said in his husky little voice.

But Varney knew that name; and he said it now slowly over to himself in a dull and futile anger.

From the shore a boat put out hurriedly and the faithful steward came flying over the water with meritorious speed. With him he was bringing the papers that might settle the Cypriani's mission, but Varney, for the moment, hardly gave him a thought. His own affairs were blotted from his mind just then by the tragedy of the little waif before him, luckless victim of another's sin, small flotsam which barely weathered the winters when odd-jobbing was scarce, and only one lady cared.

"Where do you live, Tommy?"

"Kerrigan's loft mostly—w'en Kerrigan ain't dere."

"This morning," said Varney rapidly, "I'm just as busy as a bee. But this afternoon, or tomorrow morning, anyway, I want to come down to Kerrigan's and call on you."

"Wut about?" the boy demanded with an instant suspicious which was rather pathetic.

"About you, Tommy. I have got a little plan in my head, and there isn't any time to talk about it now. What would you say to having a home with some nice people I know in another city—in New York?"

A sudden dumbness seized Tommy. His head slowly lowered and he did not answer. Around the deckhouse from the port side hurried McTosh, his arm embracing a bundle of papers, his brow beady with the honest toil of speed wrung out of country paths.

"Ah, steward! You made good time. Ask Mr. Maginnis if he won't come on deck when he is at leisure. Thomas, you're for the shore, aren't you? Forward, there!"

He got up and stood by the side of grave little Tommy Orrick, who was staring silently down at the white deck.

"Down in New York, Tommy, I know a nice woman who has a home and no boys at all to put in it. A long time ago she used to be the nurse of a boy I knew, but he grew up; and now her husband's dead and she's all alone. And here in Hunston is a boy with no home to put himself in. That's you, Tommy, and I—but here's your boat. I'll come to see you tomorrow at Kerrigan's—sure, and we'll talk it all over. Good-by. And remember that you and I are just the best friends going."

(To be continued tomorrow.)

Negro University Ends Big Celebration

WASHINGTON, March 2.—Howard University, a negro insitution here, has concluded its semi-centennial celebration. A final feature was the address of Secretary Lane of the Department of the Interior, in which he declared that the university was established as a challenge to the negro to prove his capacity for citizenship and added that it had successfully answered the challenge. He also stated that the United States government in the present international crisis recognized the great loyalty of the negro as demonstrated in Cuba and at Carrizal, Mexico.

City Manager Figures in Auto Accident

SAN JOSE, March 2.—City Manager Thomas H. Reed figured in an automobile accident yesterday and escaped serious injury. Mrs. R. E. Shreck, wife of the construction engineer of San Francisco, who is in charge of the construction work on the new filteration plant, was so badly injured by the impact that twenty-five stitches were required in her face. Dr. D. A. Beattie attended the injured woman.

The Weather

Weather forecast to 5 p. m. Saturday:

Entire State of California—Fair tonight and Saturday; heavy frost in the morning; light northerly wind.

Nevada—Fair and continued cold tonight and Saturday.

WEATHER CONDITIONS.

A depression is developing over Arizona and New Mexico, causing rain or snow from Arizona eastward over the southern states to the Mississippi valley. Areas of high pressure overlie the northeastern and northwestern portions of the country, giving fair and cold weather over the northern and central portions of the country. Temperature changes have been slight in all sections. Heavy frosts occurred generally in California this morning. Conditions are favorable for continued fair weather in this district, with heavy frosts in California Saturday morning.

TEMPERATURE; RAINFALL.

	High.	Low.	Prec.
Boise	41	16	...
Eureka	50	32	...
Flagstaff	38	8	.02
Fresno	56	30	...
Helena	14	4	...
Honolulu	72	68	...
Lindsay	72	25	...
Los Angeles	62	46	...
Merced	54	30	...
Mt. Tamalpais	46	33	...
Oakland	58	42	...
Phoenix	66	38	...
Tonopah	34	6	...
Point Reyes	52	44	...
Portland, Ore.	44	28	...
Red Bluff	54	28	...
Reno	36	14	...
Roseburg	44	26	...
Sacramento	54	36	...
San Diego	60	46	...
San Francisco	58	42	...
Salt Lake City	28	16	...
San Jose	54	30	...
San Luis Obispo	62	42	...
Seattle	42	34	...
Spokane	32	12	...
Stockton	58	28	...
Tacoma	42	28	...
Tonopah	28	12	...
Walla Walla	34	24	...
Winnemucca	32	12	...
Yuma	70	46	...

Rooms wanted for TRIBUNE readers.

DOCK & DECK

The steamer City of Topeka left for Eureka after a repairing and overhauling at the Union Iron Works, Oakland. Upon her arrival at Eureka the ship was sent to sea on a wild goose errand. It seems that the steamer Multnomah, bound from Gray's Harbor to San Pedro, when abreast of Mendocino saw the steamer Del Norte close in shore, where the stranded steamer Bear is ashore, as the Del Norte was using her lyal gun, shooting lines ashore to the wreck, the skipper of the Multnomah sent in a wireless, thinking the Del Norte on the beach. She left port after unloading her lumber cargo at Clay-street wharf, Oakland, and had two large kedge anchors which are to be used in wrecking the Bear. The Del Norte came into Eureka to load a cargo of lumber for Oakland.

The hull of the new gasoline schooner Angel left Astoria in tow of a McCormick steam schooner bound for Oakland, where she will have her engines installed. She is owned by Los Angeles people and will trade between that port and Mexican waters. Captain Hansen, a Portland pilot, is coming here on her as master.

SCHOONER PURCHASED FOR COAST TRADE.

The schooner A. M. Baxter, owned by the A. M. Baxter Co., has been purchased by J. E. Shields of Seattle. It is rumored that $35,000 was paid for her. She is 516 tons register, built at Fairhaven, Cal., nineteen years ago, for the coastwise lumber trade, with a capacity of 700,000 feet. She is well known in Oakland Harbor.

The gasoline schooner Manuwai arrived here today, 99 hours from Seattle, bound for San Pedro, and called in for fuel. She was built at Oakland six years ago and was at Puget Sound. Captain Steven Shaw is taking her south, and her owner is J. H. Parker of Seattle. It is stated that the Manuwai will be sent to Mexico, after arriving at San Pedro. She sailed again late in the afternoon.

The schooner Okanogan arrived here today with 665 tons of copra and 38,000 feet of hardwood from Sydney, Australia. Captain Turloff reports 86 days on the passage, and met with favorable weather. She will be placed on one of the local drydocks for cleaning and painting, then load a cargo of lumber for Australia.

The Southern Pacific freight steamer Transit, which collided with the Dutch steamer during the heavy fog in San Francisco bay, is now at the company's shipyard, Oakland, where it is rumored that she is to be sold to the Western Pacific Company, as Captain Richardson of the Jefferies and General Manager Muthern was inspecting the vessel a few days ago.

The Sunset Lumber Company of Oakland received a large shipment of lumber today from the north. The Rufus Wood with 1,200,000 feet, the steamer Mukilteo with 1,250,000, and the Charles Nelson with 750,000 feet, making a total of 3,200,000 feet of lumber for one day's receipts.

The power schooner Rustler, which went on the beach a short distance north of the mouth of Rogue river last week during the storm, has been pulled off and towed to Marshfield, Ore., by the tug Gleaner for repairs. She will have to go on the drydock, as her hull is damaged.

The dredger South Bay has been sold by the Standard American Dredging Company to James H. Lyons. The purchase price was not given out.

NEW CHARTERS ARE GIVEN TO VESSELS.

Latest charters are the four-masted barkentine Charles F. Crocker, now on her way here from Australia. She will load another cargo of lumber for Sydney, and receive 125 shillings per thousand feet. Her last cargo was loaded at the municipal wharf, Oakland, but she did not receive such a high freight rate.

The steamer Canto will load a cargo at New York for this port, and the Japanese steamer Nippon Maru will load a general cargo here for Tientsin.

Change of masters in United States Custom House: Captain H. H. Williams, steamer Hilonian; Captain Walter C. Badger, steamer E. L. Drake; Captain H. L. Jones, steamer Pennsylvania; Captain Petro Paulsen, steamer Pico; Captain G. Madsen, schooner John A. Campbell; Captain G. W. Krimphoff, launch Uncle Sam.

OFFICIAL RECORDS

OAKLAND BUILDING PERMITS.

45,050—Independent Brewing & M. Co., Theo. H. Hein; $350.

45,051—Keaton Tire Co., self; $75.

45,052—Bacon and Soule, self; $250.

45,053—King Estate, Guarantee Roof Co.; $55.

45,054-55—J. W. Buskirk, self; each; $120.

45,056—E. V. Hirst, self; $65.

45,057—Mr. Betteencourt to B. H. Owens; $150.

45,058—J. W. Edmonds, Blake Bros.; $1500.

45,059—J. W. Edmonds, Blake Bros.; $200.

45,060—Alfred J. Hopper, self; $1,35.

45,061—C. A. and N. W. Piper, M. E. Hopper & Son; $75.

45,062—Osgood Bros., S. Kulcher & Co.; $24.00.

45,063—F. Bowring, F. C. Stolte; $2650.

45,064—F. Bowring, F. C. Stolte; $2650.

45,065—S. F. O. T., self; $200.

45,066—Ida M. Hartley, Mark W. Anthony; $140.

45,070—S. Clifton st., between Miles and Claremont ave., 1-story addition; owner, independent Brewing and Malting Co.; builder, Theo. H. Hein, 270 Coleridge st., San Francisco; estimated cost, $350.

45,071—2811 Broadway, electric sign; owner, Keaton Tire Co., 2811 Broadway; builder, self; estimated cost, $75.

45,072—470 and 477 11th st., alterations; owner, Bacon & Soule, Bacon bldg.; builder, self; estimated cost, $250.

45,073—602 Webster st., roof repairs; owner, King Estate; builder, Guarantee Roofing Co., 451 15th st.; estimated cost, $55.

45,074-75—3215 35th ave., two buildings repairs and alterations; owner, J. W. Buskirk, 3215 35th ave.; builder, self; estimated cost, $125 each.

45,076—3735 Woodruff ave., 1-story shed; owner, E. V. Hirst, 3735 Woodruff ave.; builder, self; estimated cost, $65.

45,077—558 17th st., gasoline station; owner, Mr. Betencourt, 511 15th st.; builder, B. H. Owens, 3838 Telegraph; estimated cost, $150.

45,078—E. Golden Gate ave., 760 N. Cross Roads; 1-story 7-room dwelling; owner, J. W. Edmonds, 62nd st.; builder, Blake Bros. Co., 312 Oak. Bank of Savings bldg.; estimated cost, $1500.

45,079—E. Golden Gate, 500 N. Cross Roads, 1-story garage; owner, J. W. Edmonds, 62nd st.; builder, Blake Bros., 312 Oak. Bank of Savings bldg.; estimated cost, $200.

45,081—N. W. cor. 43rd and Webster, 1-story garage; owner, C. A. and N. W. Piper; builder, M. E. Hopper & Son, 90 Glen ave.; estimated cost, $75.

45,082—S. E. corner of 12th land Washington, alterations; owners, Osgood Bros.; builder, S. Kulcher & Co., 8th ave. and E. 10th st.; estimated cost, $2000.

45,083—A. View, 270 N. Mather, 2-story 7-room dwelling; owner, F. Bowring, 3021 19th st.; builder, F. C. Stolte, 3449 Laguna ave.; estimated cost, $2650.

45,084—A. View, St., 260 N. Mather, 2-story 7-room dwelling; owner, F. Bowring, 3021 19th st.; builder, F. C. Stolte, 3449 Laguna ave.; estimated cost, $2650.

45,085—N. E. cor. 19th ave. and E. 20th st., 1-story garage; owner, S. P. & O. T. Railways, 22nd and Grove sts.; builder, self; estimated cost, $200.

45,086—298 Euclid ave., 1-story garage; owner Ida M. Hartley, First National Bank bldg.; builder, Mark W. Anthony, 465 16th st.; estimated cost, $140.

Berkeley—

6225—F. H. Colton, Riddell Building Ser. Co.; $250.

6226—M. S. Krosea, E. J. Krosea; $2500.

6227—1221 Parkside Drive, garage; owner, T. H. Collins, premises; builder, Riddell Bldg. Ser. Corp., 2217 Telegraph ave.; estimated cost, $250.

6228—1849 Tacoma, 1-story 6-room dwelling; owner, M. S. Krosea, 1968 Yolo ave.; builder, E. T. Krosea, 1968 Yolo ave.; estimated cost, $2500.

Alameda—

6229—W. S. Gardner, M. Ashcroft; $2500.

6230—W. R. Mathew, F. P. McInnis; $100.

6231—John Benzing, J. Bosdt; $65.

6232—Mrs. Wichman, Charles Burton; $175.

6233—2950 Encinal ave., 1-story 6-room dwelling; owner, W. S. Gardner, 2960 Encinal ave.; builder, M. Ashcroft, 1827 Alameda ave.; estimated cost, $2500.

6230—3211 Liberty st., addition; owner, W. R. Mathew, premises; builder, F. P. McInnis, 9 Granada ave., San Francisco; estimated cost, $100.

6231—1313 Park st., repairs; owner, John Benzing, premises; builder, J. Bosdt, 1375 Pearl st.; estimated cost, $65.

6232—1061 Santa Clara ave., addition; owner, Mrs. Wichman, 1837 Santa Clara; builder, Chas. Burton, 993 Park st.; estimated cost, $175.

DEEDS FILED MARCH 1, 1917.

5036—Victor Bisagno to Joseph Bisagno undivided half interest in 1st SW 5th and Union sts, W 56 ft 5¾ in., S 124 ft 2½ in., E 56 ft 5¾ in., N 124 ft 2½ in. to beginning, being same land described in deed to Luigi Bisagno to 112029, and other property as described in deed; $10.

5046—Nora H. and Alva S. Webber to James L. McGuire, lots 9 and 10, block H, map of Stone tract, being subdivision of lots 1 to 5 inc., Stone subdivision of Brooklyn township; $10.

5050—William H. and Kate F. Husband to Erle C. Kempe, lots 21, 22 and E 5 ft of lot 23, block B, map of Laurel Grove Park, Brooklyn township; $10.

5058—E. D. and Mary Hopper to L. B. Johnson, lot 5, map of Imperial Heights, Oakland; $10.

5060—John M. Schneidereit to R. A. and Grace MacKerricher, lot 9, block N, map of 4th Ave. Ter., Oakland; $10.

5061—R. A. and Grace MacKerricher to Isabella Johnson, same as above; $10.

5062—Julius A. to Alma Stirn, NW 15 ft of lot 15 and SE 20 ft of lot 16, block 1, map of East Oakland Heights; $10.

5065—O. J. Gibbons to Nevada Colony Corp. Q C deed, lot 15, map of Mesa Alta tract, Oakland; $800.

5066—Henry and Adelaide Tyack to Louis and Nettie Gracchi, lot 5, block 14, map of Boulevard Park, Brooklyn township; subject to contract; $10.

5068—Ernest G. and Mary J. Lang to Emma C. Harding, lot 2, block B, amended map of Moss tract, Brooklyn township; $10.

5069—John and Helen L. Nelson to Annie B. Shaw, NW 7th ave 130 ft SW East 12th st, SW 75xNW 150, portion of block 32, Higley's map of Clinton, Oakland; $10.

5072—Morse Realty Co. to Mrs. Mary Rebero, lot 7, block B, map of Ivywood tract, Oakland, subject to contract; $10.

NEWS OF THE PORTS

PORTLAND, Ore., Mar. 1.—Arrived: Steamers Oleum, Celilo, San Francisco.

Departed: Steamers Willamette, Klamath, San Francisco.

TILLAMOOK, Ore., Mar. 1.—Departed: Steamer Northern Pacific, San Francisco.

SEATTLE, Wash., Mar. 1.—Arrived: Steamers Sado Maru, Hongkong; Governor, San Francisco; Tyler, Manila; Admiral Dewey, Vancouver, B. C.; schooner St. Francis, Comox, B. C.; United States tug L. Roscoe, Seward. Sailed: Steamers Alameda, Valdez, Southwestern Alaska; John Poulsen, San Francisco; Lansing, Port San Luis; Kamakura Maru, Hongkong; Linton, Vancouver, B. C.

SUN, MOON, TIDE

United States Coast and Geodetic Survey.—Table shows times and heights of high and low water at Fort Point, entrance to San Francisco Bay. For city front (Mission street pier) add 25 minutes. (Standard time.)

Friday, March 2.

Sun rose .....6:41 | Sun sets 6:05
Moon sets .....2:50 a. m.
Full moon .....March 8, at 1:18 a. m.

March 2 to March 8.

	Time and Height of High and Low Water							
Mo.	Time	Ht.	Time	Ht.	Time	Ht.	Time	Ht.
2	6:27	4.8	1:53	0.0	8:53	3.8	.....	.....
3	1:17	2.9	7:28	4.8	2:41	-0.1	9:34	4.0
4	2:16	2.7	8:23	4.9	3:22	-0.2	10:07	4.1
5	3:04	2.4	9:11	4.9	3:57	-0.1	10:38	4.3
6	3:45	2.0	9:56	4.9	4:28	0.0	11:07	4.4
7	4:25	1.7	10:35	4.8	4:58	0.1	11:44	4.5
8	5:04	1.3	11:16	4.7	5:26	0.4	.....	.....

Note.—In the above tabulations of the tides the daily tides are given in the order of their occurrence, commencing with the early morning tide in the left-hand column and the succeeding tides as they occur. On some days but three tides occur, the fourth occurring the following morning.

The columns of heights give the elevation of each tide above or below the level of Coast Survey chart sounding. The numbers are always additive to the chart depths, unless preceded by a minus sign, or dash (-), when the numbers are subtracted from the depths given on the chart.

MOVEMENTS OF STEAMERS, TO ARRIVE.

Date	Port	Steamer
Mar. 3	Mendocino	Sea Foam
Mar. 3	San Diego	G. C. Lindauer
Mar. 3	Portland	Breakwater
Mar. 3	New York	Columbia
Mar. 3	Los Angeles	Yale
Mar. 3	Los Angeles	Santa Barbara
Mar. 3	Los Angeles	J. R. Stetson
Mar. 4	Yokohama	Buyo Maru
Mar. 4	Seattle	Governor
Mar. 4	San Diego	Harvard
Mar. 4	Portland	Willamette
Mar. 4	Portland	Klamath
Mar. 4	Hilo	Texan
Mar. 5	Portland	Celilo
Mar. 5	Los Angeles	Queen
Mar. 5	Hueneme	Aurelia
Mar. 6	Hongkong	China
Mar. 6	Honolulu	Moana
Mar. 6	Balboa	San Jose
Mar. 6	Seattle	Ad. Dewey
Mar. 6	Los Angeles	Yale
Mar. 6	Manila	Toyooka Maru
Mar. 6	Balboa	San Juan
Mar. 6	Los Angeles	Vanguard
Mar. 7	Portland	Northern Pacific
Mar. 7	Portland	F. A. Kilburn
Mar. 7	Portland	Celilo
Mar. 7	Eureka	City of Topeka
Mar. 7	Los Angeles	Beaver

TO SAIL.

Date	Steamer	Destination
Mar. 3	Santa Barbara	Willapa Har.
Mar. 3	G. C. Lindauer	Coos Bay
Mar. 3	Northern Pacific	Astoria
Mar. 3	Yale	Los Angeles
Mar. 3	Homer	Santa Cruz
Mar. 3	North Fork	Eureka
Mar. 3	President	Seattle
Mar. 3	J. R. Stetson	Astoria
Mar. 4	Breakwater	Eureka
Mar. 4	Beaver	Los Angeles
Mar. 4	Klamath	Los Angeles
Mar. 4	City of Topeka	Eureka
Mar. 4	Willamette	Los Angeles
Mar. 5	Persia Maru	Hongkong
Mar. 5	Gt. Northern	Honolulu
Mar. 6	Governor	Los Angeles
Mar. 6	Governor Forbes	Mazatlan
Mar. 6	Santa Cruz	Acajutla
Mar. 6	Quo en	Seattle
Mar. 6	Yale	Los Angeles
Mar. 6	Port Angeles	Seattle
Mar. 6	Vanguard	Eureka
Mar. 7	Celilo	Los Angeles
Mar. 7	Wilhelmina	Honolulu
Mar. 7	Aurelia	Santa Cruz

LEGAL NOTICES.

ANNUAL MEETING OF THE STOCKHOLDERS OF THE SAN FRANCISCO-OAKLAND TERMINAL RAILWAYS.

The annual meeting of the stockholders of the SAN FRANCISCO-OAKLAND TERMINAL RAILWAYS will be held at the principal office of said corporation, said principal office being situated at room number 315 on the third floor of the building known as the Key System Building, the entrance to which building is number 2183 Grove street, in the City of Oakland, County of Alameda, State of California, on Tuesday, the 6th day of March, A. D. 1917, at the hour of 4 o'clock in the afternoon of said day; said meeting being held for the purpose of electing a Board of Directors to serve for the ensuing year and for the transaction of such other business as may come before the meeting. F. W. FROST, Secretary of the SAN FRANCISCO-OAKLAND TERMINAL RAILWAYS.

Dated February 17th, 1917.

Principal office, room 315, number 2183 Grove street, Oakland, California.

REMOVAL NOTICE.

Resolved, that on and after February 28, 1917, the general offices of the Merchant Calculating Machine Company shall be removed from their present location in the Federal Realty Building, Oakland, to the factory of the company, located at Fourth and Powell streets, Emeryville station, Oakland, California.

AMUSEMENTS

OAKLAND Orpheum

12th St. near Clay. Tel. Oakland 711

AN ENTIRELY NEW BILL! MATINEE EVERY DAY!

NOTE THE NEW MATINEE PRICES: Every Orchestra seat every Matinee, 25c. Every Balcony seat every Matinee, 10c. (Except Saturdays and Sundays)

First vaudeville appearance of Society's Exclusive Entertainer, BEATRICE HERFORD, in a repertoire of Her Inimitable Characterizations; the Japanese prima donna, HARUKO ONUKI, in a Repertoire of Songs; FLORENZ AMES and ADELAIDE WINTHROP, in "Caught in a Jamb"; FRANCES NORDSTROM and WILLIAM PINKHAM, in a Quaint Comedy entitled, "ALL WRONG"; MAURICE BURKHART, in "The Thief"; BENNY and WOODS, Ten Minutes of Syncopation; SAMAROFF and SONIA, Russian Peasants; ZEDA and HOOT, the Dragon and the Owl; EXCLUSIVE PICTURE FEATURES.

PRICES—Matinees, 10c-25c (except Saturdays and Sundays). Evenings, 10c-25c-50c-75c.

Pantages

The Greatest Aggregation of Novelties in Vaudeville Today.

World's Most Wonderful Riding Spectacle

Wirth Family

Featuring Miss Mae Wirth, positively the world's greatest equestrienne.

THE EXPOSITION JUBILEE FOUR in artistic song; HIP RAYMOND, the Funniest Clown in Existence; HERBERT AND DENNIS in a Breezy Novelty; VERNA MERSEREAU, Queen of the Dance"; MADGE MAITLAND, The "Different Singer," and "THE LASS OF THE LUMBERLANDS."

Coming—watch for him—THE GREAT LEON.

BIGGEST SCREAM OF THE SEASON! A WHIRLWIND OF JOY! TWENTY MINUTES IN CHINATOWN WITH Will King and a Splendid Company Featuring WILLIE MEEHAN AND BILLIE HEUREUX COLUMBIA THIS WEEK

MOTION PICTURE THEATERS

FRANKLIN THEATRE FRANKLIN ST. NEAR 14th TRIANGLE PLAYS

CONTINUOUS PERFORMANCE From 1 p. m. to 11 p. m. Mats., 10c; Eves., 15c Children, 10c

TODAY Robert Harron IN "The Bad Boy"

A Triangle Fine Arts Comedy-Drama, and Myrtle Gonzales IN "God's Crucible"

A Blue-Bird Feature, Also a Triangle Komedy Com. Sun., Enid Bennett

AMUSEMENTS

Macdonough PHONE: LAKESIDE 64.

Tonight and Saturday Night MATINEE TOMORROW John Cort Presents The Season's Musical Gem, The PRINCESS PAT

Augmented Orchestra

Prices: Nights—50c to $2.00; Saturday Matinee, 25c to $1.50

Coming, March 5—"Alexander"

BISHOP PLAY HOUSE

TONIGHT—THIS WEEK ONLY

Another "Bishop" Hit—Geo. M. Cohan's Best Musical Play,

"Forty-five Minutes From Broadway"

WITH ALL ITS FAMOUS SONG HITS

Matinees Sat. and Sunday, 25c and 50c. Evening, 25c and 50c. (Loges 75c.)

Next Monday—"THE YELLOW TICKET"

NEW 3D THEATRE 11TH ST AT BROADWAY

Sun. Mon. and Tues. Marguerite Clark in "Snow White"

Friday and Saturday LENORE ULRICH in "Her Own People" Malotte on the Great Wurlitzer Pipe Organ

Theodore Roberts in "The American Consul" T. & D. Symphony Orchestra and Choristers

Phone Service Oak. 1800

KINEMA

Formerly Oakland Photo—Broadway at 15th

NOW—Sunday is the Last Time. Tom Ince's Tremendous "Civilization"

Nothing Like it under the sun. Mats. 25c. Eves.

STOCKS and BONDS BY DIRECT WIRE FROM EXCHANGE · BOARD QUOTATIONS NEW YORK CHICAGO SAN FRANCISCO · PRODUCE and GRAIN LOCAL EASTERN & FOREIGN · FINANCE

Comment and Opinion

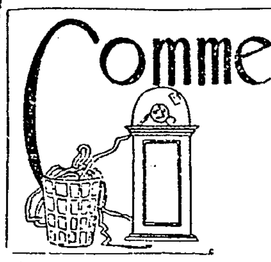

In connection with the establishment of a branch in Buenos Aires by the First National Bank of Boston, which was recently announced in the public press, that bank informs the Bureau of Foreign and Domestic Commerce that it will be in a position to render commercial information service to American exporters and importers as well as banking service. It expresses a desire to be of use to such firms in any way possible. Credit information, as full as possible, will be supplied to American merchants on request and free of charge, whether these have previously been connected with the bank or not, and general commercial information will also be obtained and forwarded.

The bank further states that it intends to assist in financing shipments between this country and Argentina by making advances against bills accompanied by documents drawn by reputable firms in this country on firms of good standing in Argentina, and also by buying such bills at fair rates. The same service will be performed at the other end for South American firms buying goods in the United States, and naturally the bank will be ready to open credits from both ends. Thus the United States merchant will be assisted in competing with European firms which have had the advantage of arrangements by which they could conveniently grant reasonable credit terms to Argentine buyers.

The bank will be glad to place merchants in the United States in contact with reliable agents in Argentina, and vice versa.

NEW YORK STOCK LIST

The following quotations of prices of stocks and bonds on the New York Stock Exchange are from E. F. Hutton & Co.'s private wires, members of the New York Stock Exchange, with offices at the First National Bank building:

Stock—	High.	Low.	Bid.	Ask.
Alaska Gold	..	..	7¼	
Atlantic Coast Line	..	..	113½	
Allis Chalmers	..	..	25¼	
Am Can Co	42⅞	42¼	42¾	
Am Can Co pfd	..	..	107	
Am Car & Fdy	65⅝	64¾	65	
Am Car & Fdy pfd	..	..	116	
Am Beet Sugar	89	87¾	88½	
Am Linseed	19⅝	19	19⅞	
Am Linseed pfd	..	..	52¾	
Associated Oil	..	..	70¼	
Am Hide & Leather	..	..	11½	
Am Hide & Leather pfd	62	60	61½	
Am Locomotive	69⅞	68½	68½	
Am Locomotive pfd	..	..	103	
Am Steel Fdy	..	..	60¾	
Am Smelter	98	96¾	97¾	
Am Smelter pfd	..	..	112	
Am Sugar	110	109½	108½	
Am Zinc	37	36½	36⅝	
Am Tobacco	..	..	207	
Anaconda	81¼	79¾	80¾	
Atchison	102⅜	101½	101⅞	
Butte & Superior	46⅞	45¼	46¾	
Baldwin Locomotive	52½	51¼	52¼	
Baltimore & Obio	95	94⅝	94⅝	
Bethlehem Steel	..	..	125	
Crucible Steel	65½	64	64⅞	
Crucible Steel pfd	..	..	112⅞	
Cal Petroleum	24	23	24	
Cal Petroleum pfd	56	55	55	
Canadian Pacific	152½	151¼	152¼	
C & O	..	..	58	
Central Leather	88¼	85½	87¾	
Central Leather pfd	..	..	116	
Chino Copper	58	56	57⅝	
C & N W	..	..	116	
C C C & St L	..	..	40	
Colo Fuel & Iron	46	45⅜	45½	
Chile Copper	22¾	21⅝	22⅝	
Colo Southern	..	..	24	
Colo Southern 1st pfd	..	..	50	
Corn Products	21⅜	21	21¼	
Corn Products pfd	..	..	101	
Cuba Cane	40¼	39½	40¼	
Dome	..	..	19½	
Denver & Rio Grande	..	..	12¼	
Denver & Rio Grande pfd	..	..	48½	
Erie	25⅞	25	25⅝	
Erie 1st pfd	..	..	39	
Erie 2d pfd	..	..	31½	
Electric Storage Battery	..	..	59	
Greene Cananea	..	..	41	
General Electric	163¼	161¼	163	
General Motor	111½	109½	111⅛	
Goodrich	55	55	55	
Great Northern pfd	..	..	113	
Great Northern Ore Ctfs	32⅝	31¾	32¼	
Int Nickel	41⅝	41	40¾	
Ind Alcohol	123¼	120¾	122	
Int Agr Corp	..	..	14½	
Ice Securities	26¼	26	26	
Illinois Central	100¾	100⅛	100½	
Inspiration	..	..	57⅝	
Int Harv N J	115	114½	114½	
Interboro	..	..	12½	
Interboro pfd	..	..	65	
Internat Paper	..	..	33½	
Internat Paper pfd	95	94½	95	
Kelly Springfield	54	52	..	
Kennecott	45⅝	45	45¾	
K C Southern pfd	..	..	58½	
Ligget & Myers	..	..	250	
Lackawanna Steel	79	78	78¼	
Lee Tire	18¾	18	18	
Lehigh Valley	71¾	71	71	
Maxwell Motor	54	53¼	54	
Maxwell 1st pfd	..	..	67½	
Maxwell 2d pfd	..	..	61½	
Montana Power	99¾	98½	98½	
Miami Copper	38¾	38¼	38½	
Minn & St L (new)	..	..	22	
M K & Texas	..	..	7	
M K & Texas pfd	..	..	14½	
Missouri Pacific	29¾	28½	..	
Mexican Petroleum	86½	84½	85¾	
Mexican Petroleum pfd	..	..	91¼	
Marine	27¼	25¾	27	
Marine pfd	72⅝	69¾	72½	
National Lead	56½	55¼	56½	
National Lead pfd	..	..	108¼	
National Biscuit	..	..	115	
National Enamel	33½	32½	33⅜	
Nevada Con	25⅛	..	25	
N Y Air Brake	..	..	137	
N Y Central	94	93½	93⅜	
New Haven	43⅞	42⅝	43¼	
Norfolk & W	..	..	126¾	
North American	..	..	66	
Northern Pacific	103¼	102½	103	
Ontario & W	..	..	23	
Pullman	..	..	160½	
Pacific Mail	..	..	21¼	
Pacific Tel & Tel	..	..	20	
Penn R R Co	54⅝	54⅜	54½	
Peoples Gas	95	92	95	
Pittsburg Coal	46	44½	..	
Pressed Steel Car	..	..	75	
Pressed Steel Car pfd	..	..	104	
Ray Con	27¾	27⅛	27¾	
Railway Steel Spring	..	..	48½	
Reading	92¾	90¾	92½	
Republic I & S	77½	76½	77⅜	
Republic I & S pfd	..	..	101½	
Rock Island	27⅝	27⅛	26¾	
Sears	..	..	223⅞	
Seaboard	..	..	14½	
Seaboard pfd	..	..	32⅝	
Sloss Sheffield	60	57½	60	
Southern Pacific	92¼	91½	92	
Southern Railway	27½	27	27⅜	
Southern Railway pfd	..	..	58	
St Paul	80¾	79¾	80¾	
Studebaker	100⅝	99¼	99	
Studebaker pfd	..	..	103	
Shattuck, Ariz	27¾	27½	27½	
Third Avenue	..	..	39½	
Texas Oil	227	224½	224½	
Texas Pacific	..	..	14½	
Union Bag	..	..	11½	
Union Pacific	134½	133⅜	134¼	
United R R of S F	..	..	7¾	
United R R of S F pfd	..	..	17	
U S Cast Iron Pipe	..	..	18½	
U S Cast Iron Pipe pfd	..	..	56	
U C Stores	98¾	98	98¼	
U S Rubber	54	53	54	
U S Rubber 1st pfd	..	..	107	
U S Smelting	57½	56½	57	
United Fruit	..	..	140	
U S Steel	106⅝	105	106½	
U S Steel pfd	117¼	116¾	117	
Utah Copper	111⅝	110¾	111¼	
Va Chemical	49	47½	48	
Va Chemical pfd	..	..	110	
Wabash	..	..	12¼	
Wabash A pfd	48⅝	48	48	
Wabash B pfd	..	..	24½	
Wells Fargo	..	..	98	
Western Union	93¾	92	93¼	
Westinghouse	49½	48⅝	49½	
Willys Overland	33⅜	33	33	
Wool	50	48½	49¾	
Woolworth	..	..	139¼	

Total sales, 516,400 shares.
Bond sales, $2,193,000.
Money—Closing bid, 2¼ per cent.

LOCAL PRODUCE MARKET

Normal activity was reported in the commission and vegetable districts today, with leaders claiming their just share of attention. The potato market was somewhat weaker in tone, although no price changes were advanced by dealers. Onions were selling slowly.

Poultry was more plentiful, selling at current prices. Strawberry rhubarb was plentiful, local shipments bringing 9 and 10 cents on the pound. Florida tomatoes were not in the market; but Mexican varieties in Los Angeles lugs were sold for $3.25 and $3.50. Lettuce was weaker today, exchanging at a range of $1.75 to $1.85, while new green onions were on the market and quoted at $1.63 minimum.

Several changes were noted in tropical commodities. Cocoanuts sold for $3.50 to $3.75 a sack, an advance in quotations. Fard was weaker, quotations ranging from 17½ to 18 cents, a reduction of one cent from late autumn prices.

Butter was quoted at 36½ cents a pound, while egg firsts were 25 cents. Pullets exchanged for 22 cents.

Wholesale quotations are:

Apples—Bellefleurs, fancy, 75@85c; choice, 75c; Spitzenbergen, 3¼@4-tier, fancy, $1.50@2; choice, 90c@$1; Rhode Island apples, in 50-lb lugs, 50@60c, according to variety; Newtown Pippins, No. 1, $1@1.25; B grade, 90c@$1; Baldwins, $1@1.25; 75c small sizes.

Tangerines—$1.25@1.85.

P. Berry pears—$1.25 box; Lincoln pears, $1.50 packed box.

Citrus fruits—Oranges—Navels, $1.75@2.25; Sunkist, $2.35@2.75.

Grape fruit—Per box, fancy, $2@2.25; choice $1.75; standards, $1.50@2, all according to size.

Lemons—Sunkist, $3.25@3.50; choice, $2.25@2.50; standards, $1.75@2; lemonettes, $1.75@2.25.

Rhubarb—Local Strawberry, 9@10c lb.

Tropical fruits—Central American and New Orleans bananas, 4@4½c per lb; Honolulu, 4@4½c; cocoanuts, $3.50@3.75; pineapples, $4@5 a crate; $2@2.50 a dozen, according to size.

Golden dates—Per lb, 14c; Fard, 17½@18c; Dromedary, $3.25@3.40 per case of 30 packages.

Potatoes—Watsonville, $4@4.50 ctl; Rivers, $4.50@4.75 sack; Oregon Burbanks, $4.25@4.50; Nevada, $4@4.50; Early Rose, $4@4.50.

Asparagus, 30@40c lb.

Onions—Brown, 8@10c; new green, $1.65@1.75.

New garlic 4@5c a lb.

Tomatoes—Mexican, in Los Angeles lugs, $3.25@3.50.

Florida tomatoes—$1 per basket of 6 lbs. Mexican, in Los Angeles lugs, $3.25@3.50.

Lettuce—Local, 20c dozen heads; Los Angeles, $1.75@1.85.

Endive—15@20c dozen.

Cream squash—85c@$1 per lug box.

Brussels sprouts—8@9c lb.

Celery—Los Angeles, $1.20 dozen; local, 70@90c dozen.

Cucumbers—Santa Cruz hothouse, $2.75@3 a box; English, $1.50@1.75 dozen.

Cauliflower—90c@$1.

Cabbage—$1.00@1.20 dozen, 2½c lb.

Peas—5@6c lb.

Artichokes—25@60c dozen.

Jerusalem artichokes—20-lb boxes, 65@75c a box.

Beets, carrots, onions, 25@30c dozen bunches.

Poultry—Hens, 22@24c a lb; large hens, 25@26c; small broilers, 30@35c; fryers, 27@30c; stags, 22@25c; old roosters, 15@16c; young ducks, 18@21c; dressed chickens, 30@27c.

Squabs, $3@3.50 doz.; old pigeons, $1.75@2 doz.

BUTTER, EGGS, CHEESE

The following are the Oakland quotations established today on the floor of the San Francisco Daily Exchange. The regular jobbing prices are generally 2c per dozen on eggs over these quotations:

Butter—	Feb. 28	Mar. 1	Mar. 2
Fresh extra	36½c	36½c	36½c
Prime firsts	36c	36c	36c
Fresh firsts	35½c	35½c	35½c
Eggs—	Feb. 28	Mar. 1	Mar. 2
Extras	24c	24c	25c
Fresh extra pullets	21½c	21½c	22c

Cheese—California fresh, flats, fancy, 20½c per lb; do, new, first, old style, 20c; fancy Young Americas, 22½c; do firsts, 20½c; N. Y. Cheddars, 25c; do, Twins, 25c; do, Triplets, 26c; Oregon Twins, ——; no Triplets, fancy, 23c; Oregon Triplets, storage, 22½c; Young Americas, new, 21½c; Wisconsin fancy Twins, 24½c; do Triplets, 25c.

CHICAGO, March 2.—Butter—Unchanged. Eggs—Lower, receipts 2864 cases. Firsts, 29½c; ordinary firsts, 28@28½c; at mark, cases included, 27@28c.

NEW YORK, March 2.—Butter—Firm, receipts 566. Creamery, higher than extras, 41½@42c; creamery extras (92 score), 40½@41c.

Eggs—Unsettled, receipts 7884. Fresh gathered extra firsts, 33½c; firsts, 32½@[illegible]

Cheese—Firm, receipts 3820. State held specials 26¾c; do, average fancy, 26@[illegible]

E. F. HUTTON & CO.
MEMBERS:
NEW YORK STOCK EXCHANGE
NEW YORK COTTON EXCHANGE
NEW YORK COFFEE EXCHANGE
NEW ORLEANS COTTON EXCHANGE
LIVERPOOL COTTON ASSOCIATION
CHICAGO BOARD OF TRADE
Private Wires Coast to Coast
OAKLAND OFFICE:
First National Bank Building
Telephone: Lakeside 1971.

STOCK IN DEMAND; PRICES ALL RISE

Shipping Shares Hold Center of Interest on Wall Street.

By CHARLES W. STORM,
Staff Correspondent International News Service.

NEW YORK, March 2.—The Bethlehem Steel issues were prominent in the late dealings, the "A" stock closing at 127, the "B" stock at 107 and the rights at 7¾. Steel common closed at 106½.

There was a general rush to buy at the opening and during the first half hour on the stock exchange today. Prices of nearly everything traded in joined in a vigorous upward movement. Most interest was attached to the trading in the shipping shares. Marine preferred, heavily traded in, rose two points to 71¼ and the common rose 1½ to 61¾. Atlantic, Gulf and West Indies advanced 3½ to 95½. There was vigorous buying of United States Steel common, which rose 1½ to 105½.

All the copper issues showed a strong tone with Utah Copper up 1 1-4 to 111 1-4 and Anaconda a point to 80 1-4. Inspiration rose 1 1-2 to 58 and fractional gains were registered in many other copper stocks.

Industrial Alcohol rose 1 3-4 to 122, General Motors 2 to 111, United States Rubber 1 3-4 to 53, and many other specialties showed gains of around a point.

The war order shares also were strong, with Crucible up 1 1-4 to 64 7-8.

Denver and Rio Grande preferred made the best gain in the railway stocks, advancing 1 3-4 to 29. Union Pacific, Reading and Southern Pacific ranged fractionally higher.

General Motors, after declining to 109½, rallied to above 110. Steel common sold at 105⅞, while the marine issues sustained fractional losses in the late forenoon. American Wool rose points in all and American Beet Sugar 1¾ to 88½.

Money loaning at 2½ percent.

United States Steel sold at 106⅝ in the afternoon, a net gain of 1¾ points, and Marine common rose to 27¼, a gain of 2 points. Bethlehem sold at 125. Many other stocks made further gains. Copper stocks were all strong, with gains ranging around 2 points.

The market closed strong: government bonds unchanged; railway and other firm.

SUN REVIEW.

The New York Evening Sun financial review today says:

Trading in today's stock market was even more sluggish than in yesterday's session. Prices were, however, distinctly firmer throughout the list with some qualification for the railroad shares, several of which were heavy. Foreign selling of rails like Union Pacific, New York Central, Northern Pacific and Southern Pacific, has been much in evidence of late, the supply coming supposedly from mobilized British holdings not needed as collaterals for loans. As for the industrial issues, the strength displayed consistently after the first half hour was undoubtedly due to covering by the short interests and the scarcity of stocks.

There was relatively good demand for the copper and sugar shares, the latter stiffening on reports from Cuba that a large percentage of the sugar plants were again in operation. Copper issues were affected by persistent rumors of another huge foreign order impending for delivery in the second half of this year. Gains of more than a point were the rule in this group.

A feature was the sharp recovery in Bethlehem Steel issues, including subscription rights. There were brief intervals of animation in the late trading, but business on the whole continued light.

CHICAGO WHEAT PIT

CHICAGO, March 2.—Snow and rain in the Southwest, where moisture needed for the winter crop has been lacking, tended today to ease off the wheat market. Trade was active with commission houses the chief sellers. The principal stimulus for buyers came from bullish estimates indicating that farm reserve stocks were unusually small. Opening prices which ranged from ⅛ decline to ¾ advance with May at $1.83@1.83½ and July at $1.55¼@1.55¾ were followed by a moderate general sag but then something of a rally.

Subsequent word of activity by exporters brought about a more decided upturn in values.

The effect, though, was to some extent offset by announcement that a large American shipping concern would not arm its vessels and instead would transfer them from European service to sailings for South America. The close was firm, ⅛ to 2⅛ net higher, with May at $1.84⅝ to $1.84⅞ and July at $1.56⅞ to $1.56¼.

Lightness of offerings made corn relatively firm. First trades in the December option were made today at 81@82c, the highest prices ever known at this time of the year. The market as a whole, after opening ⅛ off to ¼ up, scored slight gains all around.

Export buying as well as fresh high record prices on hogs encouraged sharp further corn gains in the late dealings. May corn touched the topmost point yet this season. The close was strong at 2⅞ to 3⅛ net advance.

Oats followed wheat rather than corn. Changes, though, were narrow.

Bullish monthly statistics helped to strengthen provisions.

Advances in the hog market counted also against the bears.

Corn—No. 2 yellow, nominal; No. 3 yellow, $1.02@1.04; No. 4 yellow, $1.00@1.02.

Rye—No. 2, nominal.
Barley—$1.00@1.02.
Timothy—$3.75@6.00.
Clover—$10.00@18.00.

Close:
Wheat—May, $1.84¾; July, $1.56½.
Corn—May, $1.05½; July, $1.05¼.
Oats—May, 58¼c; July, 55⅞c.
Pork—May, $32; July, $31.75.
Lard—May, $18.62; July, $18.60.
Ribs—May, $17.22; July, $17.22.

PORTLAND, Ore., March 2.—Wheat—Firm, no trading; spot bids, 2 to 4c higher. Bluestem, $1.66; forty-fold, $1.62; club, $1.62; red Russian, $1.59.

Eastern Livestock Markets

CHICAGO, March 2.—A $13.60 top was put on the hog market on a 10c advance, for which speculators were mainly responsible. The bulk sold at $13.25@13.60.

Cattle trade was dull at the lowest prices of the week. Live muttons sold steady to strong.

UNION STOCKYARDS, Ill., March 2.—Hogs—Receipts, 16,000; market 10@15c higher. Mixed and butchers, $13.50@13.60; good heavy, $13.40@13.60; rough heavy, $13.15@13.40; light, $12.85@13.50; pigs, $10.25@12.45; bulk, $13.30@13.50.

Cattle—Receipts, 2000; market steady. Beeves, $7.75@10.25; cows and heifers, $4.75@10.50; stockers and feeders, $6.75@9.40; Texans, $8.50@10.40; calves, $9.50@11.50.

Sheep—Receipts, 6000; market steady. Native and western, $12.25@13.10; lambs, $12.60@14.25.

NATIONAL STOCKYARDS, Ill., March 2.—Hogs—Receipts, 7000; market 10@15c higher. Mixed, $13.25@13.45; good, $13.65@13.75; rough, $12.80@13.10; light, $13.20@13.60; pigs, $9.50@12.25; bulk, $13.30@13.65.

Cattle—Receipts, 900, including 200 southerns; market steady. Native beef steers, $7.50@11.75; yearling steers, $8.50@11.50; cows, $5.50@9.50; stockers and feeders, $6.00@12.50; Texans, $5.50@9.50; prime southern beef steers, $8.00@11.00; beef cows and heifers, $4.25@9.00; prime yearlings and heifers, $7.50@10.00.

Sheep—Receipts, 500; market steady. Ewes, $8.00@11.50; yearlings, $11.50@13.65; lambs, $12.75@14.50.

Hog prices touched new high level at $13.75.

Omaha, Neb., March 2.—Cattle—Receipts, 800; market slow. Beeves, $7.50@11.50; cows and heifers, $5.25@10.25; stockers and feeders, $6.50@10.00; calves, $9.00@11.75.

Hogs—Receipts, 8400; market strong and 5c higher. Mixed and butchers, $12.90@13.25; good and choice heavy, $13.20@13.30; rough heavy, $13.50@13.60; light, $12.70@13.25; bulk, $13.00@13.25.

Sheep—Receipts, 2000; market firm. Yearlings, $11.50@12.75; wethers, $10.50@11.75; lambs, $13.20@14.20.

GRAIN AND PROVISIONS

Quotations today were as follows:

Option—	Open.	High.	Low.	Close.
WHEAT—PER BUSHEL.				
May	1.83½	1.84⅞	1.82¼	1.84¾
July	1.55⅝	1.56⅝	1.54⅝	1.56¼
September	1.45¼	1.46	1.43⅞	1.44⅞
CORN—PER BUSHEL.				
May	1.02⅜	1.05⅝	1.02¼	1.05¾
July	1.01⅞	1.05¼	1.01⅝	1.05¼
September	1.00⅛	1.03¼	.99⅞	1.03
OATS—PER BUSHEL.				
May	.57⅝	.58⅝	.57⅛	.58½
July	.55½	.56	.55⅛	.55⅞
PORK—PER BARREL.				
May	32.10	32.47	32.02	32.47
LARD—PER 100 LBS.				
May	18.30	18.65	18.47	18.47
July	18.52	18.62	18.45	18.62
SHORT RIBS—PER 100 LBS.				
May	17.12	17.25	17.02	17.22
July	17.10	17.22	17.00	17.22

COTTON MARKET

NEW YORK, March 2.—A fairly good tone was displayed in cotton at the opening today in spite of disappointing cables from Liverpool and prices were 1 to 11 points lower, the near months suffering the greatest losses. There was some persistent selling by prominent commission houses and Wall Street also supplied some options. Southern interests and room traders bought.

After the call rallies of 3 to 4 points occurred in the nearby options on a more active demand from local interests. Prices at Liverpool were 6 to 7 points net lower.

NEW YORK, March 2.—Spot cotton steady; middling, 17.45.

Considerable irregularity developed late in the day, but the close was steady at a net advance of 27@30 points.

FUTURES.

Quotations today were as follows:

Option—	Open.	High.	Low.	Close.
March	16.75	17.37	16.75	17.32
May	16.62	17.27	16.60	17.21
July	16.56	17.20	16.50	17.11
October	15.91	16.30	15.87	16.21
December	16.03	16.40	16.02	16.35

METAL EXCHANGE

NEW YORK, March 2.—The Metal Exchange quotes lead firm, $9.37@9.75; spelter, firm; East St. Louis delivery, 10½@10¾.

NEW YORK, March 2.—Copper, firm; electrolytic, spot and nearby nominal; second quarter, $33@35, nominal; third quarter, $31.00@32.50.

Metal Exchange quotes tin strong; spot, $52@56.

RAW SUGAR QUOTED

NEW YORK, March 2.—Raw sugar—Steady; centrifugal, $5.39; molasses, $4.52. Refined—Steady. Fine granulated, $7.00@8.00.

STOCK-BOND EXCHANGE

SAN FRANCISCO, March 2.—General Petroleum common came to life again on the local exchange, but other issues of the oil group were decidedly dull. General Petroleum opened with a fractional advance at $69¾ and rose steadily on heavy buying to $70¾, its final quotation. More than 800 shares changed hands.

Spring Valley Water attracted considerable attention on account of its advance to $60 on substantial trading. Pacific Gas and Electric common again sold at $63½ and the first preferred continued to remain around $93½.

Large block of Northern California Power was transferred, but the price weakened further to $16⅝.

Union Sugar was transferred in a small quantity, but at an advanced price, and Hutchinson broke into the sale record with the last transaction at a steady figure.

California Wine common was easy, while Fireman's Fund Insurance strengthened on sales.

BONDS.	Bid.	Ask.
S F Seawall 4s	3.80	..
Highway 4s	3.80	..
S F Harbor Imp 4s	3.80	..
S F Municipal 3¼s	4.35	..
S F Municipal 4¼s	4.15	..
S F Municipal 5s	..	4.20
UNITED STATES BONDS.		
4s quarterly coupon (new)	109⅝	..
MISCELLANEOUS BONDS.		
Associated Oil Co 5s	103½	..
Bay Counties Power Co 5s	103½	..
Cal Central Gas and Elec 5s	103¼	103¾
Cal Gas and Elec M & C T 5s	..	103¾
Cal Elec Gen Co S A 5s	88	..
Cal Gas and Elec Unif 5s	100¼	100⅝
Cal Tel and Light Co 6s	..	99½
Cal Wine Assn 5s	96	..
Cent Cal Traction Co 5s	34	..
City Electric Co 5s	..	89
City Investment Co 5s	..	90¾
Coast Counties L and P 5s	92¾	..
Edison Light & Power 6s	105¼	..
First Federal Trust Co 5s	101	..
General Pipe Line 6s	99⅞	..
General Petroleum Corp 6s	100	100½
Gt Western Power Co 5s	88½	..
Home R T Spokane 5s	..	93
Honolulu R T and L Co 6s	101½	102
Lake Tahoe R & T 5s	..	82¼
Los Angeles Electric 5s	100	..
L A Gas and Elec 5s	..	101
L A Gas and Elec Corp 5s	99⅝	..
Los Angeles Ry 5s	99½	100
Los Angeles Ry Corp 5s	..	88½
Los Angeles Lighting gtd 5s	..	101½
L A Pac R R 1st con mtg 5s	87½	88¼
L A Pac R R of Cal	..	83
Market St Ry 1st Con 5s	78⅝	..
Natomas Co of Cal 6s	75½	76
Northern Ry of Cal 5s	109½	..
Northern Cal Ry 5s	104	..
Northern Cal Power Con 5s	80	..
Northern Cal Power 5s	..	95
Oakland Transit Co 6s	..	90
Oakland Transit 5s	..	83
Oakland Transit Con 5s	..	72
Oakland Traction Con 5s	..	51
Oakland Traction Co 5s	..	41
Omnibus Cable Ry 5s	95	..
Orpheum T and R 6s	101¾	102½
Pacific Gas Imp 4s	91¼	92
Pac Elec Ry Co 5s	90	90¼
Pac Light & Power Co Gtd 5s	..	99¾
Pac Gas and Elec 5s	91⅝	..
Pac Light and Power 5s	99½	99¾
Pac Tel and Tel Co 5s	100⅞	101⅛
Sac Elec Gas and Ry	103½	..
San Joaquin L & P Co Ser A 6s	103½	..
San Joaquin L and P 5s	100½	101¼
S F Oak & S J Ry 5s	78	..
S F Oak & San Jose 2d Mtg 5s	..	60½
S F Oak & San Jose Con Ry 5s	39	..
S J & S Clara Co R R 4½s	..	70
Sierra Railway of Cal 6s	..	85
S P of Cal R gtd 5s	110	..
S P Branch Ry of Cal 6s	..	123¼
S P R R Co 1st Ref 4s	92	..
S P Co conv 4s	81½	..
S P Co Conv 5s	100½	..
S P Co (S P Col) 4s	84¼	..
S P Co S F Term 4s	..	88
S V Water Co gen mtg 4s	96½	97
United Gas and Elec Co 5s	101¼	..
Union Oil of Cal	96¼	97
United R R of S F	38½	39
Valley Counties Power Co 5s	103	..
WATER STOCKS.		
Spring Valley Water	59½	..
INSURANCE STOCKS.		
Fireman's Fund	348	350
GAS AND ELECTRIC STOCKS.		
Northern Cal Power Con	16¼	16⅝
Northwestern Electric (pfd)	87	88
Northwestern Electric (com)	..	20
Oro Elec Corp (pfd)	16	..
Oro Elec Corp (com)	..	..
Pac Gas and Elec (first pfd)	93½	94
Pac Gas and Elec (com)	63¼	63½
Pac Lighting Corp (pfd)	86	87
Pac Lighting Corps (com)	121¼	..
Western Power (com)	..	18½
BANK STOCKS.		
American National Bank	..	135
Anglo-Cal Trust Co	116	117½
Anglo and L P Nat Bank	150½	153
Bank of California, N A	199½	200
First Nat Bank of S F	259	..
Mercantile National Bank	225	..
Savings Union Bank and Trust Co	262½	..
Union Trust Co	2400	..
SAVINGS BANKS.		
Humboldt Savings Bank	100	..
Mutual Savings Bank ($50 paid)	80	90
Security Savings Bank	352	..
STREET RAILWAY STOCKS		
California St. R R	..	81
POWDER STOCKS.		
E I du P de Nemours Powder (com)	..	303½
SUGAR STOCKS.		
Hawaiian Com and Sugar	49	..
Hawaiian Sugar Co	39	39½
Honokaa Sugar Co	10	..
Hutchinson Sugar Plantation	26½	..
Olaa Sugar Co	..	..
Oahu Sugar Co	29⅝	..
Onomea Sugar Co	53	..
Paauhau S P Co	22½	..
Pioneer Mill Co	34½	..
Union Sugar Co	34½	..
OIL STOCKS.		
Amalgamated Oil	80	..
Associated Oil Co	71	71½
General Petroleum (com)	70⅝	71
Pacific Crude Oil	15c	..
Pinal Dome Oil	..	95c
Sterling Oil and Dev	1½	1⅝
Union Oil of California	125½	126½
West Coast Oil (pfd)	125	..
MISCELLANEOUS STOCKS.		
Alaska Packers' Assn	104	..
Cal Fruit Can Assn	..	..
Cal Wine Assn (pfd)	66¼	..
do common	24	24½
Judson Mfg Co	45	50
Natomas of California (pfd)	20¼	..
Pacific Auxiliary Fire Alarm	3	..
Pac Tel and Tel (pfd)	98	99
Philippine T and T Corp 5s	..	21

SALES TODAY.

3003 Bay Counties Power Co 5s	103⅝
10000 Cal Central Gas & Elec 5s	103½
25000 Cal Gas and Elec Gen M & C T 5s	102⅛
2000 Cal Gas and Elec Unif 5s	100¼
5000 Market St Ry 1st Con Mtg 5s	78¼
7000 Pac Tel and Tel Co 5s	101⅛
180 Spring Valley Water Co	60
175 Northern Cal Power Co Con	16½
225 Northern Cal Power Co Con	16⅝
70 Pac Gas and Elec (first pfd)	93½
115 Pac Gas and Elec (com)	63½
10 Fireman's Fund	349
5 Hutchinson Sugar Plantation	26½
75 Union Sugar Co	35
10 General Petroleum	69¾
10 General Petroleum	70
15 General Petroleum	70½
215 General Petroleum	70⅝
575 General Petroleum	70¾
30 California Wine Assn (com)	24
10 Pac Tel and Tel (pfd)	98½

UNLISTED SALES.

18000 Oak. A and E. Ry	36
5000 West Pac	89½
1000 E Bay Water	100
2000 E Bay Water	100½
230 Cal Packers (com)	36
800 Honolulu Oil	2.90
20 West. Pac (com)	20

S. F. STOCK EXCHANGE
OIL AND MINING

SAN FRANCISCO, March 2.—White Caps featured the mining shares market today, advancing from 96c to $1.05, reacting to $1 and recovering later to $1.02½ on a turnover of more than 16,000 shares. Latest advices from Manhattan stated that the east drift from the cross-cut on the 485 level had been advanced twenty-one feet and showed average assays of $54.75. Morning Glory jumped from 14c to 17c and receded later to 16c on profit-taking, while Manhattan Consolidated sold up five points to 10c.

Big Jim was quiet and Gold Road Bonanza unchanged at 11c.

Con Virginia was the most active of the Comstocks, advancing a point on liberal buying.

CLOSING QUOTATIONS.

	Bid.	Ask.		Bid.	Ask.
CALIFORNIA.					
Argonaut	7.00	..	Mt. King	39	..
Can Eureka	16				
NEVADA. Comstocks.					
Alpha	07	..	Jacket	05	06
Alta	03	..	Justice	..	05
Andes	18	..	Kentuck Con	..	01
Best & Bel	01	..	Mexican	11	..
Brn Potosi	22	..	Occidental	..	65
Bullion	02	04	Ophir	04	..
Caledonia	..	19	Overman	..	05
Challenge	..	06	Potosi	02	04
Chollar	02	04	Savage	..	06
Confidence	..	05	Seg Belcher	02	..
Con Imperial	01	02	Scorpion	02	03
Con Virginia	11	12	S Nevada	08	09
Exchequer	04	06	Silver Hill	00	..
Gould & Cur	03	04	Union Con	41	..
Hale & Nor	02	04	Utah	02	03
Tonopah District.					
Belmont	4.30	..	Mon Pitts	09	10
Cash B Con	05	..	Montana	25	..
G Queen	07	..	North Star	16	17
G West Con	03	04	Rescue Eula	25	26
Halifax	..	50	Ton Exten	3.80	3.85
Jim Butler	75	76	Ton of Nev	6.12	6.25
MacNamara	07	08	Umatilla	..	01
Midway Con	17	15	West End	05	..
Mizpah Ex	14	15	West Ton	14	15
Manhattan District.					
Gold Wedge	03	04	Morn. Glory	15	16
Man B Four	..	05	White Caps	1.00	1.02
Man. Con	07	10			
Goldfield District.					
Atlanta	13	14	Grandma	03	04
B Bull Reor	01	02	G Bend rein	06	07
Booth Reor	10	12	Jumbo Ex	28	..
C O D	02	03	Jumbo Jr	05	..
Columbia M	01	05	Kewanas	..	19
Comb Frac	04	05	do Exten	..	01
Cracker J Re	04	05	Simmerone	01	02
D B B Reor	02	03	Red H Flor	03	..
Diam Daisy	..	03	S Kendall	04	05
Florence	20	..	Silver P Con	11	12
Goldf Con	60	61	Spearhd G	07	..
Goldf Merger	06	..	Yellow Tiger	..	01
ARIZONA. Oatman District.					
Argo	04	..	Lucky Boy	10	15
Big Jim	1.35	..	Midway	..	40
Black Range	..	07	Nellie	18	19
Cash Entry	..	12	Oat. Cmb	..	12
Gilt Edge	..	02	Oat. ? Star	06	07
Gold Key	..	10	Times	..	05
Gold R Bon	10	11	Tipperary	02	..
Ill Henry	..	01	Utd East	..	5.00
Lazy Boy	..	04	Utd West	02	03
Other Districts.					
Ariz R Cop	11	..	Pioneer Con	..	04
Boundry R M	11	..	Rochester	56	..
El Dor Entry	05	07	do Merger	24	27
Nenzel C P	14	..	Round Mt	42	43
Nev Hills	..	23	Utd Mines	65	70
Nev Packard	45	46			

SALES TODAY.

5000 GQueen	07	1000 Man Big F	05
100 J Butler	75	1500 Manhat Con	07
7000 Mon Pitts	09	9000 Manhattan C	09
500 Montana	25	400 Manhattan C	10
1000 Rescue Eula	26	2000 W Caps	1.05
8000 W Tono	14	3500 W Caps	1.00
400 Goldf C M	60	11000 W Caps	1.02½
200 Alpha	07	3000 Morn. Glory	17
500 C Virginia	12	9000 Morn. Glory	16
2700 C Virginia	11	7500 Morn. Glory	16
500 Grandma	03	1000 Nellie	18
11000 Gt Bend Re	06	6000 Oat. N Star	06
1000 Jumbo Jr	05	8000 Oat. N Star	07
1000 Kewanas	19	200 Savage	03
500 Red Hills	03	100 S Nevada	09
500 S Kendall	04	200 S Nevada	08
500 S Pick Con	12		

OILS.

	Bid.	Ask.		Bid.	Ask.
Alma	..	40	Mid. Prem	..	37
Amalg Oil	70.00	81.00	MJ & M&M	30	..
Assoctd	70.00	..	Natl Pac	..	04
Apollo	05	..	New Pa Pet	..	26
Brookshire	15	..	N Amer Oil	10	..
Caribou	1.35	..	Pac Crude	16	..
Claremont	2.50	2.60	Pac S. Pet	10	..
Coal. Cent	10	..	Palmer U	09	10
do Mhk	90	95	do pfd	..	13
Crescent	..	05	Peerless	9.00	..
Del Rey	..	11	Piedmont	17	18
De Luxe	38	..	Pinal Dome	86	90
Empire	35	..	Premier	30	..
Enos	08	10	Producers	..	130.00
Four	12	..	Record	..	8.50
Globe	02	03	Republic	09	..
Honolulu	2.50	..	Rice R	..	1.45
Ill. Crude	05	..	Sauer D	..	1.25
Jade	07	..	Section 25	13.00	..
Junction	28	..	S F & McK	18.00	..
Kern River	2.00	..	S W & B	10	16
Lrelle	3.00	..	State	..	16
Maricopa 36	1.30	1.50	Sterling	1.50	..
Maricopa	15	..	Sunset Mon	..	71.00
Mari. Nat	15	..	Traders	62.50	..
Mascot	..	1.42	Union	..	131.00
McKittrick	50	..	Utd Pet	126.00	..
Midway Oil	50	..			

SALES.

1000 Pyramid 03

Union Oil Company Meeting Is Held

OLEUM, March 2.—The annual meeting of the Union Oil Company was devoid of special incident. The entire board of directors as it stood last year was reelected. Guerney Newlin of Los Angeles, an attorney, was elected to the directorate to take the place made vacant by the death of Giles Kellogg.

No reference was made at the meeting to the recent letter addressed to the stockholders by Lyman Stewart, chairman of the board of directors. Three hundred and fifteen thousand shares of stock out of a possible 319,000 were represented.

The executive officers of the Union Oil Company are: Chairman of the board, Lyman Stewart; president and treasurer, W. L. Stewart; vice-president and general manager, E. W. Clark; vice-president, Alex Sclater; secretary, John McPeak; comptroller, R. D. Matthews.

Directors—Lyman Stewart, W. L. Stewart, E. W. Clark, Alex. Sclater, R. D. Matthews, W. W. Orcutt, W. R. Staats, F. C. Bolt, John Garrigues, A. P. Johnson.

RAILROAD COMMISSION

The Natomas Water Company has filed with the Railroad Commission an application for authority to issue to the Natomas Company of California promissory notes for $92,000 for one year at 6 per cent in renewal of other notes. The water company sells water for mining, mostly gold dredging, irrigation and commercial purposes in Sacramento and El Dorado counties, diverting water from the south fork of the American river by means of the Salmon Falls dam, through the Natoma canal. The company in 1912 and 1913, in order to make improvements to its system, borrowed money from the Natomas Consolidated of California and the Natomas Company of California, the latter being now the water company's sole stockholder, and gave notes. The Natomas Company of California owns all these notes now.

The Interurban Land Company of Oxnard, Ventura county, filed with the Railroad Commission an application for authority to sell to the River Street Ditch Company, and the River Street Ditch Company has applied to buy, certain water and water rights for $5000 cash. The Ditch company wants to sell 50 shares of its capital stock at $100 par to pay this money.

The Land company was first organized in Los Angeles, but changed its place of business to Oxnard. The River Street Ditch Company is located in Santa Paula, Ventura county. Both are public utilities developing ranch property, and selling water incidentally. The Ditch company was incorporated to buy the water rights of what is called the River Street Ditch in Ventura county.

MONEY AND EXCHANGE

NEW YORK, March 2.—Mercantile paper, 4@4½; sterling, 60-day bills, 4.71; commercial 60-day bills on banks, 4.71; commercial 60-day bills, 4.70¾; demand, 4.74¾; cables, 4.76 7-16.

Bar silver, 76¼; Mexican dollars, 58¾; government bonds, heavy; railroad bonds, irregular.

Time loans, firm; 60 and 90 days, 3¾@4; 6 months, 4¼@4½.

Call money, steady; high, 2½; low, 2¼; ruling rate, 2¼; last loan, 2½; closing bid, 2¼, offered at 2½.

S. F. PRODUCE MARKET

SAN FRANCISCO, March 2.—Butter—Extras, 36½c; prime firsts, 36c; firsts, 35½c.

Eggs—Extras, 25c; pullets, 22c.

Cheese—California fancy, 20½c; firsts, 21c; Oregon triplets, fancy, 27c.

Wheat (per cental)—California club, $2.65@2.70; northern club, nominal; Russian red, $2.72½@2.75; turkey red, $2.95@2.97½; blue stem, $2.95@2.97½; forty-fold, nominal.

Barley—Spot, $2.20@2.22½ per cental for feed; brewing, $2.30@2.35.

Options—No. 1 feed, per cental, December, sold at $1.55@1.56, closing at $1.56½ bid and $1.50½ asked. May, $2.13½ bid and $2.18½ asked.

There were no sales on Wednesday. May closed at $2.16 bid and $2.15½ asked; December, $1.52 bid and $1.56 asked.

Oats—White, $1.95@2.02½ per cental; red, $2.75@3.00 per cental for Texas.

Potatoes (per cental)—Delta, $4.00@4.25, with one extra fancy brand higher; Oregon Burbanks, $4.00@4.25.

Onions—Brown, $10 per sack, ex-icehouse; Japan, $6.00@7.00 per crate of about 100 pounds; Oregon, $10 per cental.

PROVISIONS.

HAMS—Prices, per lb: Eastern Star, 25½c; do skinned, none; Primrose, 26½c; Monarch, 10@12, 22½c; do, 12@16, 23c; 6@8, 25½c; 8@10 lbs, 25c; med., 19½c; Picnic, 18c; Lt. D. S., 8@10, 22½c; do 10@12, 21½c; do med., 21c; Oxford, 10@12, 21c; do, 12@16, 21½c.

BACON—Primrose, 4@6 lbs, 32½c; Arrow, 6@8 lbs, 28c; do, 8@10 lbs, 27½c; 10@12 lbs, 27c; medium, 23½c; light dry salted, 8 to 10 lbs., 23c; do, 10@12 lbs, 22c; light medium, 21½c; Eastern Star, 4@10, none; do, 6@8, 29½c; do, 8@10, 28½c; do, 10@12, 28c; Lt. D. S., 8@10, 27½c; 10@12, 26c; do medium, 23½c.

PORK—Extra prime pork, $32; extra pig pork, $34.

BEEF—Per bbl: Extra family, $29; do, family, $29; extra mess beef, $29.

	Tcs.	50s	10s	5s	3s
Gold. Gate	19¼c	$9.87½	$12.15	$12.22½	$12.30
Arrow Com	15¼c	7.75	9.60	9.67½	9.75

COOKING AND SALAD OILS—Yellow, Arrow cooking oil, $1.03 per gal.; white, $1.08; Primrose salad, $1.10; Califene—Tubs, 15⅜c per lb; half bbls, 15⅝c; one tierce, 15¼c; 2 tcs, 15⅛c; 5 tcs, 15c; one case, $9.75.

HAM—M. & L., sugar-cured, 10@12 lbs, 20c; do, 12@16 lbs, 21c; H. H. sugar-cured, 16@20 lbs, 20c; do, over 20 lbs, 19½c; boiled boneless, 31c; do, skin and fat off, 32c; picnics, 13½c.

BACON—M. & L., sugar-cured, 4@8 lbs, 24c; do, 8@10lbs, 23c; Lt. sugar-cured, 10@12 lbs, 21c. Dry-salted bellies, 17½c; do, fat backs, 16½c; smoked loin backs, 18c.

S. P. bellies, 12@14 lbs, —; do, 14@18 lbs, —; pickled pig heads, per lb, 4c; pickled pig feet, 4½c.

M. & L. COMPOUND—In tierces, 14⅛c; 80-lb tub, $11.60; 60-lb tub, $8.70; 20 lb bucket, $3; case of 1 50-lb tin, $7.25¼; case of 6 10-lb tins, $9.15; case of 12 5-lb tins, $9.22½; case of 20 5-lb tins, $9.30.

M. & L. PURE LARD—In tierces, 18c per lb; 80-lb tub, $14.80; 60-lb tub, $10.80; 20-lb bucket $3.70; case of 1 58-lb tin, $9; case of 6 10-lb tins, $11.25; case of 12 5-lb tins, $11.32½; case of 20 3-lb tins, $11.40.

DRESSED MEATS.

The following are the prices of dressed meats to the trade:

BEEF—Per lb: Steers, No. 1, 13½c; do second quality, 13@13½c; cows and heifers, 12@12½c.

CALVES—Per lb, 12@18c for large and 15@16c for small.

HOGS—Per lb, 16c.

SHEEP—Per lb: Wethers, 18c; ewes, 16c; lambs, 19@20c.

LIVE STOCK.

CATTLE (hay fed)—On foot, gross weight, No. 1 steers, weighing 950 to 1150 lbs, 9@9½c; 1150 to 1350 lbs, 9@9½c; second quality, 8½@8¾c; common, thin, undesirable steers, 7½@7¾c; cows and heifers, No. 1, 7¾@8c; second quality, 7@7½c; common to thin, 5@6¾c; bulls and stags, good, 6@7c; fair, 5½@6c; thin, 4½@5½c.

CALVES—Light weight, per lb, 9@9½c; medium, 8@8½c; heavy, 7@7½c.

SHEEP—Unshorn wethers, 10@10½c.

EWES—9@9½c.

LAMBS—11½@12½c.

HOGS—Hard grain fed, weighing 100 to 150 lbs, 11c; 150 to 300 lbs, 12¼c; 300 to 400 lbs, 11½c; undesirable hogs, 4@6c. The Western Meat Co. will purchase hogs subject to seller standing one-half loss on hogs condemned for disease by U. S. inspectors.

VEGETABLES.

Asparagus—Sacramento River, natural growth, 15@30c, according to quality.

Lettuce—Southern, uniced, $1@1.25; iced, $1.50@1.75.

Peas—Southern fancy, large, 8@10c; do, poor and small, 3@6c.

Tomatoes—Mexican, $3.00@3.25 per box for repacked; do, Cuba, $4@5.

Eggplant—Florida, 30@40c per lb.

Green peppers—Florida, 50@55c.

Garlic—Cal., 3@4c per lb.

Potatoes—Wharf prices: River, $3.90@4.25 per cental; Oregon Burbanks, $4@4.50; Shimas, $5.

Onions—East Bay, $11 at the icehouse; small holders selling for $8@9 to the local trade.

Celery—Large, $4@4.50; small, from $3@3.50.

Rhubarb—8@9c per lb, San Lorenzo; Winter Crimson, $1.50@2 per box.

Marrowfat and Hubbard squash—2c per lb.

Mushrooms—40c@$1 per box.

Cucumbers—Hothouse, $1.75@2.75 per box.

FRUITS.

Citrus fruits (per box)—Fancy lemons, $3.25@3.50; do, choice, $2.75@3; standard, $1.75@2.25; lemonettes, $1.25@2.

Grape fruit—Fancy, $2.50@3; do, choice, $1.75@2.25.

Oranges—Navels, association pack, fancy, $2.50@2.75; do, choice, $2@2.40; other packs, $1.25@2. Tangerines, half-orange box, $1.50@2.

Tropical fruits—Bananas, Hawaiian, $1@1.50 per bunch; do, Central American, 3½@3¾c per lb; pineapple—Hawaiian, $2@2.50 per dozen.

Apples—Per box: California Newtown Pippins, 3½ and 4-tier, $1.10@1.25; 4½-tier, 90c@$1.10; Bellefleur, 3½@4-tier, 65@75c; Northwestern stock; Spitzenberg, $1.85@2 for extra fancy; $1.50@1.75 for fancy; $1@1.25 for choice; Washington Winesaps, $1.90@2.10.

POULTRY.

Live Poultry—(By weight)—California hens, fancy, large, 24@25c; do, Leghorn, 23@24c; old roosters, 15@17c; do, strictly young, 28@30c; do, staggy, 26@28c; fryers, 27@30c; broilers, weighing 1 to 1¼ lbs., 35@40c; large sizes, 30@33c; eastern hens, 21@25c; do, springs, 25c; do staggy roosters, —.

Squabs—$2.75@3.00 for ordinary; fancy breds, $3.50@4.

Pigeons—$1.75@2.25.

Belgian hares—Live, large, 13@14c; do, small, 14@15c; do, dressed, 17@18c.

Jackrabbits—$1.50@1.75 per dozen for small and $2 for large.

Ducks—Old, 19@20c per lb; do, young, 21@23c.

Geese—Tame, 18@20c.

Turkeys—Live, 23@24c per lb; dressed, 26@28c.

SPOT GRAIN.

Flour—Net cash, per bbl: Best California family extras, $9@9.40; bakers' extras, irregular.

Wheat—Per ctl: California club, $2.60@2.65; Northern Club, nominal; Bluestem, $2.95@2.97½; turkey red, $2.95@2.97½; red Russian, $2.72½@2.75; Forty-fold, nominal.

Barley—Per ctl: Feed, $2.20@2.25; shipping and brewing, $2.32½@2.37½.

Oats—Per ctl: White feed, $2@2.02½; Texas, $2.80@3.

Corn—Per ctl: Eastern yellow to arrive, $2.20@2.22½; Egyptian white, $2.15@2.35; California yellow, $2.17½@2.20; do, white, $2.20@2.25.

Rye—$2.65@2.75 per ctl.

FLOUR AND FARINACEOUS GOODS.

FLOUR—California Family Extras, $9@9.40 per bbl.; Bakers' Extras, too irregular to quote.

CEREALS—Per 100 lbs, in 10-lb. sacks: Buckwheat Flour, pure, $7.30; do, self-rising, $8.10; Buckwheat Groats, $10; Corn Meal, yellow, $4.00; do, white, $4.00; do extra yellow, $4.30; do extra white, $4.30; corn flour, $4.10; Cracked Wheat, $4.90; entire Wheat Flour, $4.60, Farina, $5; Graham Flour, $4.50; do, hominy, large, $4.80; hominy small, $4.60; granulated, $4.60; Cornmeal, $5.00; do, steel cut, $5; Oat Groats, $5; Pearl Barley, No. 1, small, $8; do, No. 2, medium, $7.50; do, No. 3, large, $7.50; Rice Flour, $5.50; Rolled Wheat, $4.80; Rye Flour, $4.20; Rye Meal, $4.10; Split Peas, yellow, $5.50; do, green, $10.20; Wheat Meal, $4.90.

HOPS.

HOPS (1916 crop)—Prices to growers at ship: Mendocino and vicinity, 9@11c; per lb; Sacramento and vicinity, 9@10c; Sonoma, 9@11c; Oregon and Washington contracts, 9@10c; do, spot, 10@12c.

DRIED FRUITS.

PRUNES—Bulk basis: 30s to 40s, 8½c; 40s to 50s, 6¾c; 50s to 60s, 6½c; 60s to 70s, 7c; 70s to 80s, 7¼c; 80s to 90s, 7½c; 90s to 100s, 7¾c.

All basis 50-lb boxes unfaced.

Futures.	Standard.	Choice.	Extra Choice.	Fancy.	Extra Fancy.
Apricots	15½c	16½c	16¾c	17 c	....
Apples	....	8¼c	8½c	9 c	....
Pears	9½c	8½c	9½c	11½c	....

The California Peach Growers' Company has withdrawn prices on fancy Muirs.

Following are the prices named by the California Peach Growers Association. These prices are subject to advance without notice and are guaranteed against a decline until March 1, 1917.

All basis 50-lb boxes unfaced.

Peaches.	Standard.	Choice.	Fancy.	Extra Fancy.
Yellow	6¾c	7¼c	7¾c	8¼c
Muirs	6¾c	7¼c	7¾c	8¼c

Choice peeled peaches, 10½c; fancy, 11½c; ungraded, original bags, yellow, 7¼c; Muirs, 7¾c.

RAISINS—California Associated Raisin Company prices, guaranteed to April 1: Seeded—Fancy, 16 No. 16s, $3.05; do, 45 No. 12s, $3.15; do, bulk, 25 lb boxes, $1.75. choice, 2d No. 16s, $2.90; do, 45 No. 12s, $2.95; do, bulk, 25-lb boxes, $1.75. Loose Muscatels—4-crown, 50-lb boxes, $3.75; do, 3-crown, $2.50; do, 2-crown, $3.25; do, 1-crown, floated, $1. Seedless—Thompsons, 50-lb boxes, ——; do, Sultanas, ——. Layers, 6 crown 20-lb boxes, $2.60; do, 4-crown, $1.75; do, 3-crown, $1.50; do, bulk, $3.25; do, 100-lb boxes, $3.25; 5-lb boxes add 5c, 10-lb boxes 25c. Cartons—No. 1 clusters, 20 to case, $1.85; No. 2 clusters, 12 to case, $2.20; No. 3 clusters, 4 to case, $2.35.

BEANS AND SEEDS.

BEANS—Recleaned quotable as follows, per cental: Large white, $11.50@11.75; small white southern, $11.75@12.00; Limas, $11.50@12; pink, $8.25@8.45; Cranberry, Cal., $9.25@9.50; Garvanzos, $4.75@5.00; red kidney, $11.75@12.00; blackeye, $6.25@6.50; California Bayos, $8.00@8.25; horse beans, $5.50@6.00.

SEEDS—Per pound: Flax, 5½@6c; hemp, 4½@6½c; millet, 3½@4c; alfalfa, 20@21c; rape, do mestle, 2½@3c; do, imported, 4½c.

GREEN PEAS—Per lb.: Dried, $7.50@8.00.

NEW ORLEANS RICE MARKET.
(Quotations furnished by M. Phillips & Co.)

NEW ORLEANS, Mar. 2.—Market active and strong at quotations.

Honduras—Sales of rough rice are on a basis of $3.25@3.45 per bbl. (162 lbs.). Clean rice (in pockets of 100 lbs.): Screenings, 2½@3c per lb; do, straights, 3½@4½c; do, head, 4½@5c.

Japan (new crop)—Rough, $3@3.40 per bbl. (162 lbs.); do, clean (in pockets of 100 lbs.): Screenings, 2½@2¾c per lb.; do, straights, 3½@3c; do, head, 3¼@3½c.

Blue rice (new crop)—Quotations are on a basis of $2.50@3.75 per bbl. (162 lbs.) for rough rice. Clean (in pockets of 100 lbs.): Screenings, 2½@2¾c per lb.; do, straights, 3¼@3½c; do head, 3½@3¾c; March shipment, 3½@3¾c per lb.

CALIFORNIA RICE MARKET.
(Quotations furnished by M. Phillips & Co.)

California rice—Japan rough, $1.50@1.80 per 100 lbs, to growers, according to quality.

Cleaned rice—Broken and brewers, 2¼@2¾c per lb.; second heads and straights, 2¾@2¼c; head rice, 3@3¾c; packed in pockets of 100 lbs. each f. o. b. shipping points.

NUTS AND HONEY.

NUTS—Almonds—San Francisco jobbers quote as follows: Ne Plus Ultra, 15@17c; I X L, 16@19c; Drakes, 15@16c.

Walnuts—No. 1, 18c; No. 2, 10@12c; budded, 20@21c; Jumbo, 22c.

HONEY—Comb, 13@15c per lb for fancy water white; 12@13c for light amber; 10@12c for amber, and 9@10c for dark. Extracted—9@10c for light amber; 7@8c for amber and 6@7c for dark.

Above prices for extracted honey are more or less nominal, as there is very little stock left in either first or second hands.

HIDES AND TALLOW.

Prices f. o. b. Napa.

HIDES—Dry, according to quality, 34@37c; dry salt hides, 29c; bulls and stags, 29c; kip, 10 to 15 lbs, 46c; veal, 7 to 10 lbs, 43c; calf, under 7 lbs, 50c; No. 3, damaged, price according to quality.

Wet salted hides—Per lb: Steers and cows, 80 lbs and up, No. 1, 22c; No. 2, 21c; bulls and stags, No. 1, 16c; No. 2, 15c; kip, 16 to 30 lbs, No. 1, 21c; No. 2, 22c; veal, 10 to 15 lbs, No. 1, 31c; No. 2, 30c; calf, up to 10 lbs, No. 1, 31c; No. 2, 30c; damaged or hair slipped, 5@12c per lb; extra grubby hides, 1c below No. 2.

Horse, dried and skinned to hoof: No. 1, large, $2.50@4; do, medium, $1.50@2.50; do, small, 50c@$1; do, colts, 25@50c.

Wet, salted, skinned to hoof: Large, $4@5; do No. 1, medium, $3@4; small, $1@2.50; colts, 50c@$1.

Sheep pelts—Each: Long wool, 9 to 12 months' growth: $1.50 and up; medium, 6 to 9 months, $1@1.50; shorts, 3 to 6 months, 50@90c; shearlings, 1 to 3 months' growth, 15@30c; shaved or damaged, —@10c; lambs' long wool, 30c and up; do, small, 10@30c; milk lambs, 1@10c.

Goat skins—Each: No. 1 Angora, large, not matted, 50c@$1; do, medium, 35@50c; No. 2, 10@30c; kids, 5@10c.

TALLOW—Per lb, No. 1, white and hard, in bbls, 6@9c; do in cans, 4@6c; No. 2, dark, 3@4c; grease, 2@3c.

LOCAL SUGAR MARKET.

Retail dealers who buy in smaller lots than one carload are obliged to pay 15c per 100 lbs above the market quotation.

Sugar—The Western Sugar and Refining Co. quotes net prices on granulated sugar in 100-lb bags, except when otherwise noted, as follows: Western extra fine granulated, $7.50; fruit granulated, $7.50; canners' granulated, $7.50; Monarch bar, $7.70; tablets, in half bbls, $8.40; do, in 25-lb boxes, $8.60; cubes, $8; half cubes, $8; half cubes, wooden cases, 12 5-lb cartons, $9; half cubes, wooden cases, 30 2-lb cartons, $9.25; Monarch powdered, $7.75; XXXX powdered, $7.75; confectioners' A, $7.50; beet granulated, $7.30; extra C, $7.10; Golden C, $7; D, $6.90.

Prices named are for jobbers and manufacturers in California, Oregon, Washington, Northern Idaho, Southern Idaho west of Pocatello and Nevada, and are f. o. b. San Francisco.

The California and Hawaiian Sugar Refining Co. quotes net prices on granulated sugar in 100-lb bags, except when otherwise noted, as follows: Granulated basis, $7.50; C. & H. fine standard, $7.50; coarse dry granulated, $7.50; confectioners' A, $7.50; berry, $7.50; powdered, $7.75; "bigrade" bar, $7.75; cubes, $8; cubelets, $8; cubelets in cases, 12 5-lb cartons, $9; cubelets in cases, 30 2-lb cartons, $9.25; bricks in half bbls, $8.40; bricks in 25-lb boxes, $8.60; extra fine dry granulated, 100-lb bags only, $7.30; extra C, $7.10; Golden C, $7; yellow, $6.90.

Prices for California, Oregon, Washington, Nevada, Idaho, Utah, Arizona, New Mexico, Texas and Wyoming west of Laramie on lines of Union Pacific Railway and Oregon Short Line, guaranteed to arrival only.

WOOL QUOTATIONS.

Wool—Per lb: Humboldt and Mendocino, fall, 16@18c; 12 months, 25@32c; San Joaquin, year's staple, 15@23c; 6 months, 15@21c; northern, year's staple, 29@31c; 6 months, 18@24c; fall, 8@14c for southern, 14@19c for northern and 16@24c for cross-breds.

OILS AND LEADS.

TURPENTINE—Strictly pre. in tanks, per gal, 65c; do, in cases, 72c; 10-case lots, 1c less.

RESIN—(per bbl of 250 lbs gross)—H, $10; W. G, $10.50.

KEROSENE—Per gal: Pearl Oil, bulk, 9c; do, cs, two 5s, 17c; Headlight, bulk, 10c; do, cs, two 5s, 18c; Eocene, bulk, 11c; do, cs, two 5s, 20c; Elaine, cs, two 5s, 24½c.

GASOLINE—Per gal: Red Crown, bulk, 20c; do, cs, two 5s, 28c; engine distillate, bulk, 10c; do, cs, two 5s, 18c; naphtha, bulk, 19c; do, cs, two 5s, 27c.

LINSEED OIL (basis 7½ lbs per gal)—Per gal: Strictly pure raw linseed oil, in bbls, $1.08; do, in cases, $1.10; do, boiled, in bbls, $1.10; do, in cases, $1.15; 5-lb lots, 1c less.

PIONEER WHITE LEAD (strictly pure, in wood or steel kegs)—1-ton lots at one purchase, 10½c; 500 lbs and less than 1 ton, 10½c; less than 500 lbs, 10¾c; 25 or 50 lb kegs, net weight, ¼c higher than above prices; 12½-lb kegs, ½c higher; 25-lb tin pails, 1½c higher; 12½-lb tin pails, 2c higher; 1 to 10-lb cans, 2½c higher. Dry white lead in bbls, 1 ton and over, 10½c; do, kegs of 50 and 60 lbs each, less than 500 lbs, 10¾c.

RED LEAD AND LITHARGE—1 ton and over at one purchaser in 100-lb kegs, net weight, 10½c; 500 lbs and less than 1 ton, 10¾c; less than 500 lbs, 11c; 25 to 50 lb kegs, net weight, per lb, ¼c higher than above prices; 12½-lb kegs, ½c higher.

COCOANUT OIL (basis of 7½ lbs per gal)—Per gal: XXX, $1 in car lots, $1.01 for 5 bbls and $1.03½ for 1 to 4 bbls; No. 1, 97½c for car lots, 98½c for 5 bbls and $1.01 for 1 to 4 bbls; No. 2, 2½c less.

HAY AND FEEDSTUFFS.

HAY (per ton)—New crop: Fancy wheat hay (light 5 wire bales), $22@23; No. 1 wheat or wheat and oat, $20@21.50; No. 2 do, $18@20; choice tame oat, $21@22; other tame oat, $18@20; wild oat, $17@20; stock hay, $16@17; barley, $17@20; alfalfa, $16@20; No. 1 barley straw, 90c@$1.10 per bale. Mill feeds—Bran, $29@31 per ton for white; middlings, $36@38 for ordinary and $40 for fancy; shorts, $31@32; cracked corn and feed cornmeal, $48.50@49.50; rolled barley, $45@47.

MEAL—Per ton: Alfalfa, carload lots, $20.50; smaller lots, $21.50.

BAGS.

Bags—Standard Calcutta grain bags, nominal for spot and 10@10½c for June-July delivery; wool bags, 35@40c, 1.60, 55¾c; fleece twine, 15c per lb; bean bags, 1.80, 8c, do, 10½x34, 10c.

AUCTION SALES

J. A. MUNRO & CO.
AUCTIONEERS.
1007 Clay st., corner 10th st., phone Oakland 4671, will pay highest price paid for merchandise furniture, etc., or will sell on commission. Sales every Friday.

W. T. DAVIS & CO., Auctioneers.
539 11th St. Phone Lakeside 242.
Furniture, household goods, merchandise, etc. Pay highest cash prices. Let us bid on whatever you have to sell, or will sell on commission.

TOO LATE TO CLASSIFY

FOUR sunny rooms; porch; bath; Edway, at 21st st.; inquire 2063 Franklin; $16 mo; 1 roomer at $5 per month secured if desired.

COMPETENT girl to do cooking and gen. hswk. 1712 Arch st., Berk.; Berk. 871.

GIRL for candy store. 3321 Adeline st., South Berkeley, after 5 p. m.

PRINCETON URGED TO PREPAREDNESS

New York Mayor Asks That Students Take Military Training.

PRINCETON, N. J., March 2.—In an appeal for universal military service, Mayor John Purroy Mitchel of New York told the students and members of the faculty of Princeton University that unless America profits by the experience of Europe "she will not be able to protect the rights of her people at sea or her nationals on land and sea."

"And unless she learns how to express her national strength through well organized and efficient government," he added, "America will not have a voice in the restoration of civilization in the world when the time for that restoration comes."

LIEUTENANT RESIGNS.

HAYWARD, March 2.—Second Lieutenant Chester A. Phillips of Company H, National Guard, has resigned. The vacancy will be filled as early as possible in view of the company's endeavor to strengthen its ranks before March 30 in order to prevent being disbanded.

ATHLETIC CLUB WOULD TRAIN MEN FOR ARMIES

Morning and Evening Classes in Kansas City to Begin Work

KANSAS CITY, Mo., March 2.—Physical training intended to condition men for their country's service, should occasion arise, is made possible for the men of Kansas City by an announcement issued by one of the leading athletic clubs of the city.

The club athletic field has been placed at the disposal of the physical director, who has issued a call for all men wishing to secure physical training under supervision.

It is planned to open morning and evening classes in which each applicant will be given a thorough physical examination and allotted work suited to his condition.

TO BUILD TEMPLE.

VALLEJO, March 2. Several of the local contractors are reported to be busy preparing their bids for the proposed three-story Masonic Temple, which is to be erected at the corner of Virginia and Marin streets this year. The building will cost in the neighborhood of $55,000.

NAVAL RECRUITS BUSY IN OAKLAND

First Office of Kind in This City Is Opened on Broadway.

The first naval recruiting office in Oakland's history began its work of obtaining new men for the United States sea squadrons yesterday, when rooms in the Commercial building, Twelfth street and Broadway, were opened by officials of the service.

In view of uncertain international conditions, naval heads are beginning to establish offices in cities hitherto untouched by recruiting activities. It is hoped to make Oakland a record city in point of recruits obtained.

Men who pass the physical requirements and who are citizens, between the ages of 17 and 30 years, will be taken into the service.

Attention is called by the Navy Department to the fact that each year fifteen appointments to Annapolis are made from enlisted men, between the ages of 18 and 23. Also each year fifty enlisted men are promoted to the rank of warrant officer, a rank corresponding to a lieutenant in the army.

MINERALS OF WEST WOULD AID IN WAR

Geologists Find Plenty of Raw Materials for Manufacture of Munitions.

SAN LEANDRO, March 2.—Information regarding the mineral resources of the western states which will be of especial value to the government in time of war, will be gleaned from a collection of 5000 varieties of minerals of California, Oregon, Nevada and New Mexico, sent to Dr. B. F. Mason, geological expert of this city, at the request of the United States Geological Survey. The minerals, ranging all the way from gold to tellurium, were gathered by geologists in the different States under the supervision of Dr. Mason, and after being classified were despatched to this city. Dr. Mason, with the collaboration of other geologists, will submit a report regarding the mineral wealth of the Western States to the Geological Survey. The report will explain where each mineral can be found and whether it is in sufficient quantity to be of commercial value.

According to Dr. Mason, the object of the geological investigation is largely to determine to what extent the government could rely on the mineral resources of the Western States for raw material from which to manufacture munitions of war. Tellurium, for instance, which has been largely used by the waring countries, is found in considerable quantities in Tuolumne, Calaveras and Sierra counties and in some parts of Nevada.

Father Wins Damages for Son's Injuries

VALLEJO, March 2.—Dr. Fred T. Bond must pay W. A. Bishop the sum of $2000 damages for injuries received by Bishop's son, Jack Bishop, on June 18, 1916, a jury in the Superior Court last Wednesday evening bringing in a verdict awarding the plaintiff the amount named. Bishop had instituted suit for $10,000, but the jury thought that a fifth of that amount was sufficient and rendered its verdict about 9 o'clock last night. The plaintiff had Attorneys Payne, Gillogley and Crofton as his legal representatives, while Dr. Bond was represented by Attorneys Philip B. Lynch of Vallejo and W. H. Morrissey of San Francisco.

Dr. Bond announced Thursday that as he had not consulted with his lawyers he was not at liberty to state whether he would appeal or ask for a new trial, while Attorney Philip B. Lynch declared that the matter of an appeal has not been given consideration at this time.

The suit resulted from a collision between Dr. Bond's automobile driven by Chauffeur Daniel Clark, and a motorcycle on which Jack Bishop was riding, the machine coming together in the intersection of Marin and Virginia streets on a Sunday afternoon and young Bishop being terribly injured.

Sentry Must Serve Escaped Man's Term

VALLEJO, March 2.—Private R. D. Lewis, U. S. M. C., the marine sentry who was on duty at the Mare Island naval prison last Saturday morning when Howard E. Rowe, a prisoner, made his escape, must serve fifteen months in the yard prison, according to reports reaching this city from the navy yard.

It is reported that Private Lewis was court martialed at the yard this week and that when he was asked to explain how Rowe had managed to escape, he replied that he "went to sleep on post" and that the young apprentice seaman, who was acting as cook at the prison, took advantage of the opportunity to make his get-away.

For a sentry to go to sleep while on duty is a grave offense and as a result the court martial board directed that Lewis serve out the balance of the escaped prisoner's sentence.

MIRAMAR CHAPTER DANCE.

RICHMOND, March 2.—Final preparations for the country dance to be given tomorrow evening by Miramar Chapter, O. E. S., in Fraternal Hall, have been completed under the direction of Mrs. Isabell Cassidy, chairman of the committee of arrangements. Those assisting Mrs. Cassidy in the plans are Mrs. Helen Moore, Mrs. Rose Curry, Mrs. Lucy Roe, Mrs. Anna Parker, Mrs. Madge Horton, Miss Edith Delph, Mrs. Anna Coward, Mrs. Edna Webster, Mrs. Clara Barber, Mrs. Nellie Adams, William Lane, David Huntsinger and Lee Adams.

IRISH ORATOR HERE.

RICHMOND, March 2.—Patrick D. Mulhall of Dublin, Ireland, will deliver an address this evening at the Unitarian Church, on Sixth street, on the topic "The Sien Fien Movement in Ireland." Mulhall is an interesting and convincing speaker.

SODALITY ELECTS OFFICERS.

RICHMOND, March 2.—At a meeting of the Young Ladies' Sodality of St. Mark's Church the following were elected for the year 1917: President, Miss Carrie Bairos; vice-president, Miss Marie Kane; secretary, Miss Georgie Miron; treasurer, Miss Mary Lydon; sacristan, Miss Louise Miron.

ODD FELLOWS TO DANCE.

RICHMOND, March 2.—Loyal Richmond Lodge No. 9278, I. O. O. F. M. U., will give its second annual grand ball in Druid's Hall, 104 Standar davenue, on March 24. The committee includes A. Caverlo, B. Brignone and S. Calandra.

SHOOTS WIFE AND CHILD, SLAYS SELF

Fresno Contractor Wields Revolver After Spouse Sues for Divorce.

FRESNO, March 2.—J. H. Kohl, building contractor, fatally wounded his divorced wife, shot his 14-year-old daughter, and ended his own life in their home here. Mrs. Kohl was granted a divorce on the ground of cruelty. She was awarded $50 per month alimony and the custody of the child. Kohl followed his wife and daughter home.

TRIPLE TRAGEDY.

TIFFIN, Ohio, March 2.—Harry F. Black, 26 years old, shot and killed his wife, Hazel, 22 years old, and his mother-in-law, Mrs. William J. Smith, 50 years old, an da few minutes later killed himself. He shot the two women at the Smith home and ended his own life when he was pursued to his room. He was separated from his wife.

OLD LANDMARK PASSES.

VALLEJO, March 2.—The old El Captan boathouse, one of the landmarks of the local waterfront, is being torn down to make room for some needed improvements that are to be made shortly by the directors of the Mare Island Employes' Association.

Are You Intoxicated? The question is not as impertinent as it sounds. You may be a real teetotaler and yet be "intoxicated"—that is, poisoned by the gases that come from imperfect digestion. The products of food putrefaction are taken up by the blood and often poison the entire system. Cut out meats and starchy foods for a while. Eat **Shredded Wheat** with milk or cream for breakfast; eat it with stewed fruits and green vegetables for dinner or supper. It will cure auto-intoxication and make a new man of you. All the meat of the whole wheat in a digestible form. A perfect meal at lowest cost. Made at Niagara Falls, N. Y.

Student Council in Session at Purdue

LAFAYETTE, Ind., March 2.—Representatives of fifteen of the large Western universities and colleges, including Ohio State, University of Wisconsin, Michigan Agricultural College, Northwestern University, University of Illinois, Indiana University, Franklin College, University of Michigan, Depauw University, Iowa State College, University of Nebraska, Earlham College and Butler College, are here attending the annual student council conference in progress at Purdue University.

Enormous Profits Are Shown in Oil

CHICAGO, March 2.—Profits "beyond the dreams of avarice" are reported by the Standard Oil Company of Indiana in its annual statement for the year ending December 31, 1916, submitted to the stockholders at their annual meeting today at Whiting, Ind. This company, one of the largest, if not the largest producers of gasoline in the world, earned net profits of $30,043,614 for the year, equal to 100.15 per cent on its $30,000,000 capital stock.

Jackson's Saturday Special

Dark brown teapots

in two sizes

20c — and — 25c

In brown earthen ware of the best quality, perfectly glazed. Hold four and five average sized teacups respectively. The lids are close fitting and have deep flanges which will insure the cover staying on while pouring contents. An extra teapot is always handy to have in the house.

360 to be sold—180 of each size. No telephone or C. O. D. orders—limited number to a customer —no delivery. On sale in Basement Store.

DIGNIFIED CREDIT Jackson's CLAY ST. bet 13th & 14th OAKLAND

COMPLETE HOUSE FURNISHING DEPARTMENT STORE

The New and Authentic Spring Styles

Are Now On Display at the Live Store

A VAST ASSORTMENT OF DESIGNS IN A WIDE RANGE OF FABRICS

WE ARE OFFERING IN

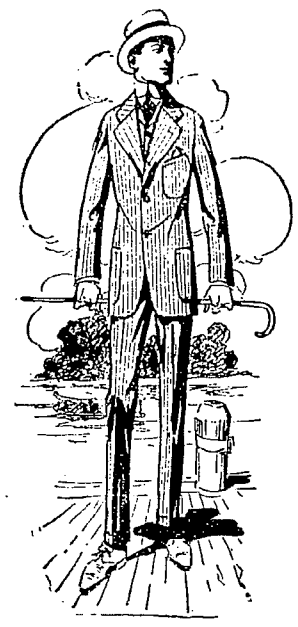

Value Equal TO OUR HIGH Standard OF Quality

In fact, they're better than you'd expect to find.

JUST SEE THE SUITS WE'VE PRICED AT $15 YOU'LL MARVEL AT THE STYLE AND QUALITY OFFERED

Money-Back Smith

COR. WASHINGTON & 12TH STREETS

S. & H. GREEN TRADING STAMPS FREE WITH EVERY PURCHASE

So as to be sure of uniformly good Oranges, ask for Sunkist, and have them delivered in the original tissue wrappers. Phone your dealer.

Sunkist

Uniformly Good Oranges

California Fruit Growers Exchange

LA 59

SAVE MONEY—AVOID PAIN

10 Years' Guarantee with all Work.

22-K GOLD CROWNS $3.00

Set of Teeth $3.00 Bridge Work $3.00

Gold Fillings $1.00 Silver Fillings 50c

DR. F. L. STOW.

BOSTON DENTAL CO.

1309 WASHINGTON STREET

Hours—Week days 9 to 5. Sundays 9 to 12 a. m.

TRIBUNE Branch Office now located at 1422 San Pablo Ave., opposite the City Hall plaza.

Job Printing at The TRIBUNE Office.

WOMEN! MOTHERS! DAUGHTERS!

You who tire easily; are pale, haggard and worn; nervous or irritable; who are subject to fits of melancholy or the "blues," get your blood examined for iron deficiency. NUXATED IRON taken three times a day after meals will increase your strength and endurance 200 per cent in two weeks' time in many cases.—Ferdinand King, M.D.

F. King, M.D.

NOTE: NUXATED IRON recommended above by Dr. King can be obtained from any good druggist on an iron guarantee of success or money refunded. Doctors usually prescribe the five-grain tablets to be taken three times daily after meals.

Royal Shoe Co., Cor. Washington and 13th Sts.

The New Spring Shoe Fashions Now Fill This Store

LADIES' $5 and $6 LACE and BUTTON BOOTS in White Buckskin, White Kid, Patent Leather with White Tops—Also the Newest Sport Boot Models—

$3.95 A Pair

$5 and $6 Values

DOUBLE S.H. Green STAMPS ALL DAY TOMORROW SATURDAY 8:30 A. M. to 10 P. M.

MEN'S NEWEST STYLES SPRING SHOES in all Leathers—

$3.50 TO $6

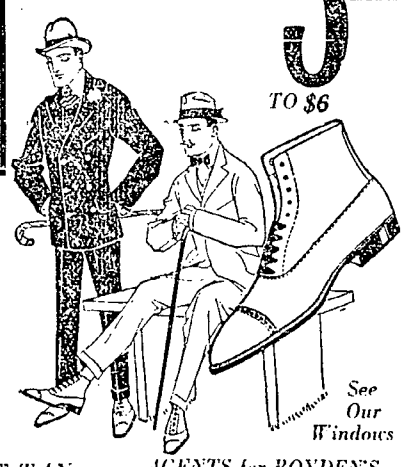

See Our Windows

BOYS' CALF BLUCHER LACE SHOES

$1.45

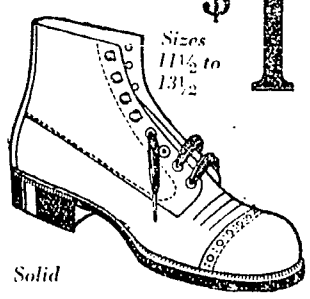

Sizes 11½ to 13½

Solid

BOYS' TAN SCOUT SHOES Sizes 11 to 13½ $1.95

1 to 5½ $2.45

AGENTS for BOYDEN'S SHOES for MEN and the ORIGINAL DR. A. REED'S CUSHION SHOES—Also BUSTER BROWN SHOES for Boys, Girls and Children.

OPEN SATURDAY NIGHT Till 10 o'CLOCK FREE TOYS—Bring the Children.

Corner Washington and 13th Sts.

ROYAL SHOE CO.

San Francisco Store, 786 Market St.
Los Angeles Store, 545 S. Broadway

Spring Opening Specials

At Both Gould, Sullivan Stores

SAN FRANCISCO OAKLAND

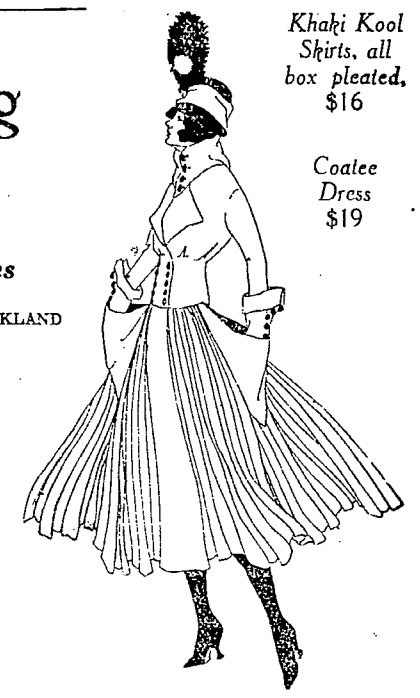

Khaki Kool Skirts, all box pleated, $16

Coatee Dress $19

Introducing the latest Gould, Sullivan Styles for Spring wear at exceptionally moderate prices, including specials of true merit.

This is to be a season of remarkable value giving at our stores.

Don't feel that you are imposing on us—come in whether you are ready to buy or not.

The New Coatee Dress $19

A distinctively clever creation at a most surprising price. Made of Poiret Twill in shades of apple green and gold, also extra quality Serge in black and white checks, white serge, gold and navy, with novelty pockets in striking contrasting effects.

Sizes 16 to 42

"Klosfit" Petticoats $3.95

Jersey top and taffeta flounce. Regular $5 values.

Dresses at Nineteen Dollars

Several hundred Dresses at this price, and we are proud to show them—yes, every one is deserving of the highest praise.

TAFFETAS, SERGES, GEORGETTES, CREPES AND CREPE DE CHINES.

More Than a Thousand Dresses at $25

Which shows you that at the Gould, Sullivan Stores the assortments are as remarkable as the styles and values.

This is the Suit at $19.

Extra Special Suit Value

Box pleated Jacket and Skirt, in extra quality serge or gabardine in a wide range of colors. Sizes 16 to 42. $19

Over Five Hundred Suits at $25

In Poiret Twill, Gabardine, Serge, Velour and Jersey Cloth, in an array of colors that is bewildering.

Gould, Sullivan Co.

882 Market St. Near Powell San Francisco — Both Stores — Oakland Store San Pablo Ave. Opp. City Hall

The Weather
Oakland, Vicinity, Santa Clara, Sacramento and San Joaquin Valleys—Fair tonight and Saturday, heavy frost Saturday morning; light northerly winds.

Exclusive Associated Press Service

Oakland Tribune

A GREATER NEWSPAPER FOR GREATER OAKLAND

HOME Edition.

VOL. LXXXVII—TWO CENTS—SUNDAY FIVE CENTS | OAKLAND, CALIFORNIA, FRIDAY EVENING, MARCH 2, 1917. | 22 PAGES | NO. 10.

GERMAN PLOTTERS AID MEXICO

:o: :o: :o: :o: :o: :o: :o:

Senate Votes $1,500,000 For Bay Naval Base

OAKLAND TO SHARE HUGE SHIP ORDER FOR BRITISH

Local Yards, Together With Others Situated on Pacific Coast, to Get Contracts in $150,000,000 English Coin

CAMPAIGN TO OVERCOME SUBMARINE RAVAGES

Moore & Scott Company Are Already Constructing 9,400-Ton Steamer Which Will Cost $1,000,000 When Completed

That Oakland shipyards, together with others on the Pacific coast, are to have their share of the new British campaign of replenishment in shipping circles, which is said to involve the expenditure of more than $150,000,000 in American yards, has been made known through statements of constructors now in New York engaged in placing a number of those contracts.

The Moore & Scott Company of this city is already at work on one steamer of 9400 tons capacity, to cost $1,000,000 when completed; while several others have been turned over to the Union Iron Works for completion. Seattle, Portland and other northern ports are to likewise come in for their share of the great overseas business, which represents the most extensive attempt of the British government to overcome the ravages of the submarine warfare of Germany.

HUGE CUNARD ORDER.

So far only the Cunard Steamship Company has come out in the open in the matter of ship contracts, with orders for twenty-five American built freighters of about 12,000 tons average. It is understood, however, among steamship men and ship contractors familiar with the plans of the British maritime interests that these contracts for more than 100,000 tons of new sea material is but the forerunner of a tremendous foreign ship construction program which England has outlined.

It is generally understood today, as a result of this announcement, that every shipbuilding resource East and West will soon be working at capacity in an effort to fill the orders of the British interests alone. In addition there are eight or nine big Norwegian freighters which are under way in various yards, which will tax the possibilities of the shipbuilding industries of the United States to the utmost. The great proportion of the ship construction work, it is understood, will be performed on the Pacific coast on account of satisfactory labor conditions, ease of transportation of materials, and other advantages.

$150,000,000 EXPENDITURE.

The British interests are willing, it is understood, to pay a sufficient price for American-built ships as to warrant American shipbuilders in making extensive developments to meet the future demand. The actual money which it is understood is to be invested in various marine craft in American shipyards within the next year is said to total more than $150,000,000 in actual outlay. This is aside from repair work and overhauling and changed ship construction designed to meet growing conditions.

The Bethlehem Steel Corporation and its subsidiaries have a large share in the British awards, but the demand is so great that several independent companies are in course of formation to meet the demand. Among the coast shipyards to profit by the new British campaign, aside from local interests, are the Northwest Steel Company of Portland, Ore.; Seattle Drydock and Construction Company of Seattle and Ames & Holdwood, also of Seattle.

Japan Brands German Plan as Preposterous

INTERNATIONAL NEWS SERVICE LEASED WIRE TO TRIBUNE.

TOKYO, March 2.—The idea that Japan might desert the entente and join Germany in waging war on the United States was characterized as "utterly preposterous" by a high government official today.

It is reported that the foreign office is preparing a formal statement, reaffirming Japan's allegiance to the entente and assuring the United States of its friendly feeling.

AUTOIST KILLED

Alameda Man Meets Death in Collision

GIRLS ARE HURT

MISS RUBY PORTERFIELD, injured in fatal auto wreck this morning.

Driver Loses Race With Train to Make Crossing

One man is dead and two women companions are badly injured today, following a midnight joy ride, when the automobile carrying the merry party collided with an Alameda electric train, south-bound, at First and Webster streets and smashed itself to pieces against the other vehicle's fender.

Albert H. Landsberger, commission man and dealer in bonds, is dead, Miss Ruby Porterfield, Casa Madera Apartments, Sixteenth and Castro streets, and Miss Belle Morris, 825 Fifty-second street, suffered serious injuries when the accident occurred.

Landsberger, an unmarried man, living at 1615 San Jose avenue, Alameda, was killed instantly by the crash. The two women were thrown to the pavement, escaping the full force of the collision, but suffering shocks and numerous contusions. Both are said to be injured internally.

Miss Porterfield, a clerk in the Venus confectionery shop in Fourteenth street, and Miss Morris, cashier in the same place, finished their work early last evening and went for a ride with Landsberger. Another man, whose name has not been established, was in the machine at the time of the collision, but disappeared after the accident and has not been found by the police. The two women were in no condition today to give his name or a detailed account of the joy ride and accident.

RACE TO CROSSING.

According to District Attorney William H. Hynes, who saw the accident, the train was proceeding toward Alameda when the crash occurred. Landsberger's automobile endeavored to cross the track while going in a northerly direction. The machine was moving at a high rate of speed and the driver, Landsberger, endeavored to cross the tracks at First and Webster before the train. The automobile lost the race and the crash followed.

Immediately following the accident, Hynes and J. Glambruno, 1423 Linden street, another witness of the accident, rushed the two women to the Emergency hospital, where their injuries were attended to. Landsberger's skull was fractured and he suffered other injuries. He died before being moved from the scene of the accident.

Hynes said that Landsberger acted as if confused when driving the machine. A curve at First and Webster streets prevents a full view of coming vehicles.

INTERNAL INJURIES.

Miss Norris is at the home of an aunt, 825 Fifty-second street, where she was taken early today from the Emergency hospital. She is suffering badly from shock and numerous contusions.

Miss Porterfield's leg is not broken, as first reported, but she is suffering from possible internal injuries and

(Continued on Page 4, Col. 4.)

CRISIS MAY FORCE HOUSE TO APPROVE NAVAL BASE

Senate Votes for Site on Bay, But Location Not Stated in the Appropriation; Padgett's Opposition to Be Overcome

BY UNITED PRESS. LEASED WIRE TO TRIBUNE.

WASHINGTON, March 2.—The Senate today adopted by a vote of 46 to 26 the amendment to the navy bill appropriating $1,500,000 for a naval base on San Francisco bay, but designated no site.

The appropriation was strongly urged by the navy department. Congressman Padgett, chairman of House committee on naval affairs, has announced that he will oppose this amendment in conference. The present crisis may force an acceptance of the item by the House.

Senator Phelan of California addressed the Senate late last night at length in support of the amendment. "We must establish such a base as recommended by the Helm commission on our Pacific coast," urged Phelan. "It is not going too far to say Germany probably intended, after parceling Texas, New Mexico and Arizona to Mexico to parcel out California, Oregon and Washington—perhaps to Japan."

Phelan made the statement following receipt of President Wilson's and Secretary of State Lansing's letters saying the Zimmermann Mexico-Japan plot letter is authentic.

"This," Phelan declared, "is well within their power to do after the war or for that matter during the war."

"Our own knowledge of the facts," Phelan said, "must snow us without any doubt or equivocation that it is well within the power of these governments to take the Pacific coast.

"What would it cost to recover it? Over the mountains we would hurry our troops, only to be stayed by the enemy, who should have blown up the railroads in the mountain passes. We would hurry our fleet from the Atlantic, only to find the canal obstructed; and then, when our fleet, such as it is, would arrive, it possibly would not be able to cope with the enemy because Hawaii would have been seized as a naval base; Alaskas great coal fields would be the prize of the enemy and California's oil fields would serve their navy.

"There is stern military necessity," Phelan said, "for such a base here 'to protect the Pacific.'"

OPPOSED BY WORKS.

Resuming consideration of the bill under an agreement to vote on its final disposal at 4 o'clock the Senate worked today under a rule limiting each Senator's discussion of any item to five minutes.

Opposition to another navy yard on San Francisco bay to supplement the Mare Island navy yard was made on the ground that it could not be used within at least five years.

Senator Works was one of those who objected. Senator Phelan also of California, observed that the amendment did not provide for Los Angeles and San Diego, in Senator Works' part of the state.

WORK ON ALAMEDA SITE.

ALAMEDA, March 2.—The federal surveyors who are making soundings and surveys on the different proposed naval base sites on San Francisco bay are back at work on the Alameda site, making a second series of borings. Operations are being conducted from a barge anchored in the shallow water which covers a portion of the proposed site.

The return of the surveyors and the passing by the lower House of the State Legislature of the Ameriich amendment to the tidelands bounding bill, have revived general interest in Alameda in the naval base project. Despatches from Sacramento telling of the passage of the Ameriich measure, mention that it will probably be amended by the Senate to incorporate a provision so that Alameda can lease its west end tidelands for an indefinite period to the United States government.

YARROWDALE PRISONERS TO BE FREE BY MARCH 7

Four Americans Reaching Copenhagen From German Concentration Camp Tell Story of Danger and Privation

BY ASSOCIATED PRESS LEASED WIRE TO TRIBUNE

WASHINGTON, March 2.—Germany, in a note delivered to the state department today by Dr. Paul Ritter, Swiss minister, promises the release of the Yarrowdale prisoners on March 7, saying quarantine regulations will have been complied with by that date.

COPENHAGEN (via London), March 2.—Four Americans from the steamer Yarrowdale, who have been prisoners in Germany for three months, arrived here today. They are Dr. John Davis, Columbus, Miss.; Orville McKim, Watertown, N. Y.; Dr. H. D. Snyder, Norfolk, Va., and Richard Zabriskie, Englewood, N. J. The four men were practically destitute.

FUGITIVES DESTITUTE.

The men reached here with only the clothes they stood in, and will, under the custom of the sea, be supported by the British consul until it is possible to send them home. They owe their release before the remainder of the seventy-two Americans who were on the Yarrowdale to the fact that, as physicians or veterinarians, they ranked as officers and were confined in the officers' camp at Karlsruhe. The horse tenders and sailors who composed the bulk of the American captives, are still held in "quarantine" at the prison camp for enlisted men at Dulken.

The four men left the camp at Karlsruhe on February 27 and traveled direct to Warnemunde under escort, where, after being subjected to the usual frontier search, they were put aboard a Danish ferry and left to shift for themselves. The Danish police took charge of them and upon their arrival in Denmark provided them with quarters for the night in a hotel at Gjedser and gave them the first hearty meal they had enjoyed since landing in Germany in December. The next morning the Danish authorities provided railroad transportation to Copenhagen.

An ancient sea practice makes seamen stranded in a foreign port the guests of the consul of the power under whose flag the lost ship sailed. United State Consul General Winslow was compelled, therefore, to refer the passports, papers any moneyless wanderers to his British colleague. The British consul provided hotel accommodations pending an investigation as to the men's identity. He pointed out that as far as any identification was concerned, the four men might be German spies.

DRAMATIC STORY TOLD.

Few more dramatic tales have been brought forth by the war than the story of adventure, hardship and peril at sea, short rations on land and the new danger from the sky, which was related by these four American professional men to the Associated Press correspondent. Snapped up by the German raider in mid-ocean, they cruised around for days while the commerce destroyer was gathering further prizes. Then they made the voyage in the Yarrowdale to Swinemuende, under such conditions that they expected the ship's seams to open

(Continued on Page 3, Col. 4)

Congressional Union Joins Women's Party

WASHINGTON, March 2.—The Congressional Union for Woman Suffrage, and the National Woman's Suffrage party were today united when the suffrage hosts gathered here in conventions, officially ratified the proposal that has been pending for a year.

The vote was unanimous. The name of the now amalgamated societies will be the National Woman's Party.

TEUTONS IN U. S. SEND MILLIONS TO AID CARRANZA

Money Is "Loaned" to Mexico Despite Warning of Washington; Many Are Involved in Plotting Against U. S.

BERLIN CONSULS GET EARLY TIP

By ROBERT J. BENDER,
United Press Staff Correspondent.

WASHINGTON, March 2.—Millions of dollars have been sent to the Carranza government of Mexico recently by Germans in the United States, it was learned on high government authority today. Some of these millions were in the form of "personal loans" to Mexico. Other millions went into the purchase of smelter plants wherever available in Carranza's republic.

The money was sent in spite of warning by the United States that such "loans" would not have the support of this government unless all details of the arrangements between the loaning parties and Carranza met with the approval of Washington.

This was one of the countless developments which began coming to light today following discovery by President Wilson and Secretary Lansing of a carefully planned plot to unite Mexico and Japan with the imperial German government in a war on the United States.

Acting under state department orders, Ambassador to Mexico Fletcher will see General Carranza today to ask the first chief to make plain to this government his attitude regarding the German plot to plunge Mexico and Japan into war against this country.

The Washington government is anxious to ascertain whether the German proposal—even though it did not reach Carranza—is in any way affecting his attitude toward this government.

Fletcher's inquiry does not go on the theory that Carranza has been in any way affected. The administration, it was stated, assumes the first chief will affirm friendly relations with this government.

Japan has already done so voluntarily. She officially let the government know, through her ambassador, that she had no knowledge of the German plot to align Japan and Mexico against the United States and that in any event she would not harken to the proposal of Germany.

CONSULS GIVEN TIP.

It was definitely established today that all instructions to German consuls in the United States were sent to von Bernstorff at the same time as the Zimmermann letter. The instructions covered the handling of pending business and desired further dismantling of German ships in American harbors in event of a break in relations. They covered also the matter of instructions to be left by consuls with special agents when the consuls left this country.

The scope of the orders to the consuls is understood to be broad and in many respects startling. All go to show, it is officially declared, that while at peace with this government Germany was constantly plotting hostile acts in hundreds of forms against the United States.

The United States is ready to make other equally startling disclosures "in proper time."

PROPAGANDA SPREAD.

It is known, however, that evidence of established German propaganda had been found in the revolutions both in Cuba and Costa Rica.

Within the last few weeks President Gonzales of Costa Rica has conferred with Secretary Lansing and President Wilson regarding the situation in his country, now ruled by a de facto head with Gonzales temporarily in exile.

Shortly after Gonzales' meeting with officials here, it was pointed out, the State Department announced the de facto government of Costa Rica would not be recognized by the United States.

Immediately afterward the de facto head of Costa Rica announced boldly that he did not need or care for the support of the United States.

Officials here intimate strongly the head of that Latin-American republic is probably otherwise cared for.

Evidences of Teutonic propaganda work in other Latin-American countries is also being carefully investigated.

In this connection some concern is felt here over restlessness that has sprung up in Colombia because of the indefinite postponement of the Colombian-American treaty. This is believed to have moved President Wilson in recently urging action on the treaty. Senator Stone, chairman of the foreign relations committee, will rush action on the treaty during the extra Senate session after March 4.

MEXICANS IN INTRIGUE.

NEW YORK, March 2.—Luis Cabrera, minister of finance in General Carranza's government; General Obregon, Carranza's minister of war; the late Victoriano Huerta, former dictator of Mexico, and others were named today by various stories of German intrigue in connection with a plot of foment revolts and anti-American outbreaks in Mexico.

The New York police and agents of the United States Department of Justice are said to have word of German operation as long ago as last June, when investigations of wire tapping in New York by the police department are said to have stopped efforts to run down the conspiracy.

Police officials are said to have obtained information, through listen-

(Continued on Page 2, Col. 3)

23 American Ships Target For U-Boats

12 Vessels Destroyed, 4 Citizens Killed Since War Began

BY UNITED PRESS LEASED WIRE TO TRIBUNE

WASHINGTON, March 2.—Twenty-three American ships have been attacked, twelve have been destroyed by mines or submarines, four Americans have been killed and six have been wounded in Germany's naval operations against American shipping since the start of the war, according to official statistics available today. The casualties are exclusive of those resulting from sinking or attacks on British ships, such as the Lusitania and Laconia. The list follows:

Feb. 19, 1915—Evelyn; one Spaniard; struck mine; lost.

Feb. 22, 1915—Carib; three lost, one American; struck mine; lost.

April 12, 1915—Greenbrier; no casualties; struck mine; lost;

May 1, 1915 — Gulflight; three Americans; torpedoed.

May 25, 1915 — Nebraskan; no casualties; injured by torpedo attack.

July 25, 1915—Leilanaw; no casualties; sunk by submarine.

Nov. 18, 1915—Helen W. Martin; no casualties; struck mine; lost.

Dec. 3, 1915—Communipaw; no casualties; fired on by submarine; proceeded.

Dec. 15, 1915 — Petrolite; one wounded (not American); attacked by Austrian submarine; proceeded.

June 18, 1916—Seaconnet; no casualties; damaged by mine or torpedo.

July 9, 1916—Gold Shell; no casualties; damaged by mine.

Aug. 14, 1916—Oswego; no casualties; fired on by submarine.

Oct. ..., 1916—Kansan; six injured; sunk, probably by a mine.

Oct. 28, 1916—Lanao; no casualties; sunk by submarine.

Nov. 7, 1916—Columbian; no casualties; sunk by submarine.

Nov. 26, 1916—Galena; no casualties; fired on within three-mile limit.

Nov. 26, 1916—Chemung; no casualties; sunk by Austrian submarine.

Dec. 10, 1916—St. Helens; no casualties; attacked by submarine.

Dec. 14, 1916—Rebecca Palmer; no casualties; fired on by submarine.

Jan. 9, 1917—Sacramento; no casualties; fired on by submarine.

Jan. 21, 1917—Westwego; no casualties; stoped by submarine; undamaged.

Feb. 3, 1917—Housatonic; no casualties; sunk by submarine.

Feb. 13, 1917—Lyman M. Law; no casualties; sunk by submarine.

Denmark Is Dry by National Order

LONDON, March 2.—The sale of all spirits and other alcoholic liquors has been prohibited in Denmark, according to a Reuter despatch from Copenhagen. The order is temporary and calls for returns to be made on all stocks of spirits in the country.

NAVY GUNS READY TO GUARD U. S. SEA RIGHTS

Administration Leaders in Congress Work Overtime to Expedite Authority for President to Launch 'Armed Neutrality'

INTERESTS SAFEGUARDED AT HOME AND ABROAD

Wilson and Navy Department to Act Promptly in Meeting Diver Menace; American Merchantmen to Be Manned

Bulletin

WASHINGTON, March 2.—The $535,000,000 naval appropriation bill was passed by the Senate today without a roll call. It now goes to conference.

Last-Minute News

By John Edwin Nevin,
International News Service Staff Correspondent.

WASHINGTON, March 2.—Arrangements to put into effect the policy of "armed neutrality" against Germany await the word of President Wilson. The plans of the navy are complete. Within half an hour after the order is issued to arm American merchantmen the Atlantic yards of the department will be at work.

Administration leaders in Congress were working overtime today to expedite the legislation demanded by the chief executive. It is to be engrossed as soon as finally approved by both houses and will immediately be signed. Shortly thereafter the orders to arm American ships will be issued from the White House. Then the issue will again be passed directly to Germany.

What additional steps besides furnishing guns, ammunition and experienced gunners will be taken is known only to the President and his advisers. They have worked out all of their plans behind the curtain of absolute necessary secrecy. But it is known that nothing has been left undone to safeguard the interests of the United States at home and abroad.

WAR SINEWS FURNISHED.

The fact that the White House confidently announces that there will be no extra session of Congress "at this time" indicates that the President believes that he can handle all expected developments. The work of general preparedness has been greatly simplified by the passage of the new revenue bill, which furnishes the sinews of war for all of the national defense program.

Cable advices from Vienna saying that the new Austrian note dealing with the submarine situation will not be ready for another week puzzled officials here. They intimated that there was a possibility that Germany had failed in her effort to have Austria simply repeat, as her reply to the American interrogation, the original German announcement that she was to engage in unrestricted submarine warfare and then to warn all shipping from the Mediterranean.

No complete report has yet been received from Ambassador Penfield regarding his conference with Foreign Minister Czerin. It is accepted here as entirely possible that the Austrian reply may be of such a character as to require continued correspondence.

AUTHORIZES SHIP ARMING.

BY UNITED PRESS. LEASED WIRE TO TRIBUNE.

WASHINGTON, March 2.—The armed neutrality bill passed the

(Continued on page 2, Col. 4.)

Combined Wire Service of All Other Newspapers

With the international situation more acute than it has been in a generation, the advantages of a full and complete news service are more apparent today than ever before. The TRIBUNE is the only paper in the West that is served by all the great news gathering associations. Readers of The TRIBUNE have placed before them the combined services of all other papers—Associated Press (exclusive for Alameda County), United Press, International News and Pacific News. No telegraphic news can escape The TRIBUNE.

MORE RESULTS

19TH ST., 340, near Webster—Single rms. with stove, $7 and $12 per mo.
Rooms Rented First Day—20c

HORSE, wagon and harness for sale; in fine condition; reasonable. 110 6th st.
Sold After Second Day—40c

SUNNY 3-room apt. flat, gas range, open fireplace; $15.50. 1011 Linden st.
Apartment Rented First Day

IT PAYS TO ADVERTISE

Lines Seven Days Only $1

WAR COUNCIL IS PLANNED

U. S. EXPERTS TO DIRECT IN EVENT OF HOSTILITIES

BY UNITED PRESS.
LEASED WIRE TO TRIBUNE.

WASHINGTON, March 2.—A war council to direct this countrys course in event of hostilities is today in the process of formation.

It will include President Wilson, members of his cabinet and industrial experts now affiliated with the congressionally created national council of defense.

Such a war council as proposed will be strictly a coalition affair. Men of every political faith will be chosen.

The first war council will probably include more than twenty posts, departments of transportation, supplies, communications, etc., being individually supervised by "big men" of the country.

Daniel Willard, president of the Baltimore & Ohio railroad, will be asked to head the transportation department, it was learned.

Willard, it became known today, has "cleaned up his desk" as president of the Baltimore & Ohio railroad. Should the call come to him he would be ready to step into any newly created cabinet post without delay.

Many of these details were discussed yesterday when the national defense council, whose active membership comprises all members of the cabinet and the country's greatest engineers and experts in the industrial world, met with the heads of eighteen of the nation's largest railroad systems.

The meeting was called by Willard, himself the present head of the transportation division of the national defense council, to discuss the railroad needs of the United States in the event of war.

The first big result of the meeting was the division of the nation's railroad systems into departments correlative with the western, eastern, southern and northern departments of the United States army. Those railroad heads who attended are today en route home to work out with the commanders of those various departments further details which were suggested by members of the general staff.

Samuel Gompers, it is taken for granted, will have the post of director of labor in the proposed war council.

Practical means of co-ordinating the hundreds of different branches of work involved in industrial preparedness so that the proposed war council may be as compact as possible, are now being worked out by the national council of defense.

TEUTONS IN U. S. IN MEXICAN PLOT

Millions Are Sent to the Southern Republic; Cabera in Intrigue.

(Continued From Page 1)

ing to telephone conversations, of meetings by conspirators.

The story of German intrigue as told here involved the deposition of Carranza and the substitution of General Obregon, Cabrera or some other Mexican who had a following. The recognition of the Carranza government, it is said, by the United States stopped the plans. Propagandists also are said to have been responsible for stories that General Carranza had forced American troops to evacuate Vera Cruz.

MAY CUT OIL SUPPLY.

EL PASO, Texas., March 2.—United States Government agents are directing their attention toward German activity in the Tampico oil district in Mexico, where the oil supply for the British navy is obtained. It is feared the Germans will attempt to influence the Mexicans to cut off this supply. The recent uprising of Felix Diaz' followers in the Tampico district and in the states of Nuevo Leon and Tamaulipas is attributed to German influence.

At least ten German army officers are in the service of General Francisco Murguia, Carranza commander of the division of the north, according to information obtained by United States Government agents here. One of these officers is quartermaster-general at Juarez. In other Carranza divisions many Germans are in Mexican service, among them the chief of staff to Governor General Gabriel Gavira of the State of Durango.

Government advices are that anti-American uprisings in Chihuahua, Torreon and Durango during the period the American expedition was in Mexico were caused by German influence. In Torreon a colony of forty Germans are charged with responsibility for the riot which resulted in the destruction of the American consulate last summer. Sixty Germans are said to remain in Chihuahua and the only mining and smelting plant now operating in Northern Mexico is being conducted by a German company at Mapimi, Durango.

Two German doctors are said to be with Villa near Parral, attending his wounds and directing his operations.

GRANT WILSON WAY IN ARMING AMERICAN SHIPS

(Continued From Page 1)

House last night after many patriotic speeches. Those who failed to vote for the power Wilson asked were:

Democrats—Shakleford of Missouri, Dicker of Missouri and Sherwood of Ohio.

Republicans—Benedict, California; Cary, Wisconsin; Cooper, Wisconsin; Davis, Minnesota; Helgerson, North Dakota; Lindbergh, Minnesota; Nelson and Stafford, Wisconsin, and Wilson, Illinois.

Socialist—London of New York.

Many in Congress felt today President Wilson had administered Chairman Stone of the Senate foreign committee a direct rebuff yesterday for his wavering support by making Senator Swanson, instead of Stone, his mouthpiece in confirming the plot story.

CONFIRM CONSPIRACY.

BY ASSOCIATED PRESS
LEASED WIRE TO TRIBUNE.

WASHINGTON, March 2.—In response to the Senate resolution the President has transmitted a report from Secretary Lansing stating that the evidence has come to the possession of the United States within the last week and that the authenticity of Foreign Minister Zimmermann's instructions to German Minister Von Eckhardt in Mexico City is established as revealed by the Associated Press. The President's reply to the resolution and Secretary Lansing's report are as follows:

To the Senate: In response to the resolution adopted by the Senate on March 1, 1917, requesting the President to furnish the Senate, if not incompatible with the public interest, whatever information he has concerning the note published in the press of this date purporting to have been sent January 19, 1917, by the German secretary for foreign affairs to the German minister to Mexico, I transmit herewith a report by the secretary of state, which has my approval.

WOODROW WILSON.

To the President: The resolution adopted by the United States Senate on March 1, 1917, requesting that that body be furnished, if not incompatible with the public interest, whatever information you have concerning the note published in the press of this date purporting to have been sent January 19, 1917, by the German secretary for foreign affairs to the German minister to Mexico, I have the honor to state that the government is in possession of evidence which establishes the fact that the note referred to is authentic, and that it is in possession of the government of the United States and that the evidence was procured by this government during the present week; but that it is in my opinion incompatible with the public interest to send to the Senate at the present time any further information in possession of the government of the United States relative to the note mentioned in the resolution of the Senate. Respectfully submitted,

ROBERT LANSING.

NAVY BILL IS FIRST.

BY ASSOCIATED PRESS
LEASED WIRE TO TRIBUNE.

WASHINGTON, March 2.—When the Senate convened today Senator Stone asked it to displace the naval bill and take up the armed neutrality bill. Senator LaFollette delayed the procedure by demanding a vote.

Senator Stone's motion prevailed by a vote of 64 to 15, and debate on the bill began, to be interrupted at noon, however, according to agreement for consideration of the naval appropriation bills.

A parliamentary situation prevented consideration of the bill and Senator Stone gave notice that he would move to take it up at 4 o'clock this afternoon after the vote on the naval bill.

The vote on the motion could not be construed as a test vote on the bill inasmuch as some Senators opposed its consideration then on the ground that it was a violation of the spirit of the unanimous consent agreement covering the naval bill. Those who voted no were Senators Bryan, Clapp, Cummins, Curtis, Gronna, Jones, Kirby, LaFollette, Myers, Norris, Page, Sherman, Townsend, Watson and Works.

In view of that situation there was no discussion of the bill as only fifteen minutes remained before the naval bill came up automatically.

Stone then asked unanimous consent that it be taken up at 4 oclock, when the naval bill is out of the way. Senator Gronna of North Dakota, Republican, objected, and Stone gave notice he would move to take up the neutrality bill again at that hour.

The Senate also adopted another committee amendment making all appropriations in the bill immediately available instead of waiting until July 1.

LODGE FOR EXTRA SESSION.

In urging Senators to accept the amendment Lodge said the present situation required passage of the naval bill and also an extra session of Congress.

The country, he said, is in a situation where it may be at war at very short notice. The navy is our first line of defense. We want all of these appropriations immediately available. To tie up the money until next July would be a great mistake. This money we need now. If we do need it we shall need it very much indeed.

"I also think there ought to be an extra session of the whole Congress. In the present situation the whole American government ought to be here. Matters ought not to be left entirely without participation by the minority. Congress ought to be here in this condition of public affairs. If necessary appropriation bills can be held up, but this naval bill ought to pass for no one can tell when we will need every dollar with the utmost quickness."

The issuance of $150,000,000 in bonds to provide the emergency fund of $115,000,000 given the President to expedite naval shipbuilding and for additional submarines costing $35,000,000, added to the naval bill by the Senate committee, was approved by the Senate, 50 to 24.

House to Act on Espionage Ship Bills

WASHINGTON, March 2.—With proper encouragement the House is ready to take up the espionage bill, already passed by the Senate, and the shipping bill strengthened with war amendments as a result of joint conferences between the merchant marine committee and the shipping board. The shipping amendments are of vital importance, as among other provisions is one authorizing the United States to take over contracts for hundreds of thousands of tons of shipping under construction in American shipyards for foreigners.

German Diver Sunk by British Steamer

NEW ORLEANS, March 2.—A German submarine which attacked the British steamer Knight Companion in the Atlantic, was sunk in an exchange of shells, according to the commander of the steamer which arrived here today.

The U-boat opened fire at a range of 7500 yards and fired five shells at the Knight Companion, all of which went wild. The vessel's second shot hit the submarine, which turned over and sank. The Knight Companion is under heavy guard at the docks here.

Grand Jury Indicts German Spy Plotter

NEW YORK, March 2.—The federal grand jury, which has spent five days probing the alleged spy plot by which American newspaper correspondents were sent to England as "observers," this afternoon indicted Albert A. Sander, Charles W. Wunenburg and George Vaux Bacon.

The charge against the men was launching a military enterprise for a foreign government on United States soil.

Only One "BROMO QUININE"
To get the genuine, call for full name LAXATIVE BROMO QUININE. Look for signature of E. W. GROVE. Cures a Cold in One Day. 25c.
—Advertisement.

NO WARNING IN BARRED ZONE, IS BERLIN'S EDICT

Last Day of Grace for Sailing Ships Past; Divers to Act

BY ASSOCIATED PRESS
LEASED WIRE TO TRIBUNE.

BERLIN, March 2, via London.—The admiralty made the following announcement today: "On March 1 expired the final period of grace allotted for sailing ships in the Atlantic. From this date no special warning will be given to any boats by submarines."

Universal Training Bill Is Introduced

WASHINGTON, March 2.—Senator Watson of Indiana this afternoon introduced the general staff's universal military training bill in the Senate.

PRESIDENT TO TAKE OATH ON FAMILIAR BIBLE

Place of Ceremony to Depend on Business in Congress

BY ASSOCIATED PRESS.
LEASED WIRE TO TRIBUNE.

WASHINGTON, March 2.—When President Wilson takes the oath of office next week he will do so on a small Bible used for the same purpose when he was sworn in as governor of New Jersey and as chief executive of the nation in 1913.

The President has not decided whether he will take the oath Sunday at the White House or at the capitol. The place depends upon the status of business in Congress.

At OAKLAND and SAN FRANCISCO

Roos Bros

Fine Waists $5.95

IN Georgette and Crepe de Chine, White, Flesh and Maize, Stunning New Models, shown for the first time in our Waist Department. Every lady in Oakland should see these remarkably Fine Waists at $5.95

New Suits

Light weight Velours, Satin Charmeuse, Taffeta, Burella Cloth, Poiret Twill, Jersey, Spring Gabardine, Serge and wonderful Check Suits—Colors are entrancing: Gold, Purple, Jade Green, Fuchsia, Sea Foam, Rose, Mustard, Orange, Coral, etc. A great addition to our already large selection of *Roos' Quality Suits at* $35

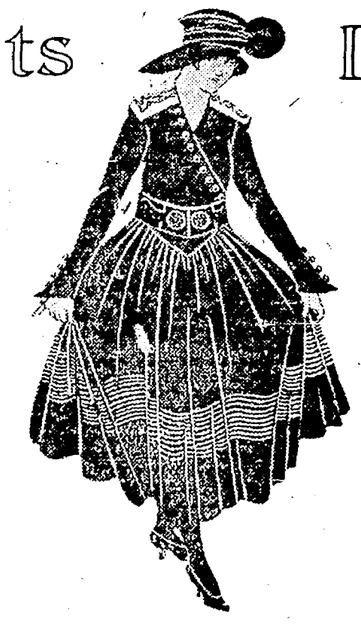

Dresses

That Are New—
The very latest creations in Crepe de Chine — Taffeta — Georette and Taffeta — Serge — and Serge Combination Dresses — *bought by our New Buyer* — A remarkable showing of exquisite frocks at *$20, $25, $30*

Ladies' Jersey Sport Jackets

In real Heather Sport Colors and Pinch-Backs FOR $10

Skirts

The Smartest Skirts in Town
Stunning New Models in Sport Effects. Wonderful Colorings at Moderate prices.
$6.50, $7.50, $8.50, $10.50 at Both Stores

Roos Bros. INC.
"THE HOUSE OF COURTESY"
Market at Stockton SAN FRANCISCO — Washington at 13th OAKLAND

Old Gold, Silver and Platinum Bought — Highest Prices Paid
H. LOEB
Manufacturing Jeweler
467 13th Street, Room 27, Upstairs
OAKLAND, CAL.

Spring Shoes

New Spring Models for ladies and children arriving daily.

Among the New Ones

SPAT PUMPS in patent colt, turned soles and square throat effect—priced at $5.35

SPATS in broadcloth of white steel and pearl gray, also chamois, priced at ..... $1.75 and $2.45

OYSTER WHITE TOP BUTTON BOOTS with black kid vamps at $7.50

WHITE NILE CLOTH LACE BOOTS with white ivory soles and French heels at $6.00

Special for the young woman—TAN RUSSIA SPORT SHOES priced at $5.00

For the children—Patent Colt Vamps with white Nubuck tops. Sizes 5 to 8 ..... $2.00
Sizes 8½ to 11 ..... $2.50
Sizes 11½ to 2 ..... $3.00

Washington Near 14th — SAVOY Boot Shop Oakland — Washington Near 14th

No extra charge for CREDIT—Nothing off for cash

Manheim & Mazor
CLAY BET. 13TH & 14TH

Our easy payment plan

is a dignified and convenient method of buying ladies' apparel. A small deposit and the balance in amounts to suit your convenience.

No extra charge for credit—Nothing off for cash.

Charmingly fresh—
New trimmed hats

Hats that are simple and dignified, richly trimmed or tailored—quite the season's most pretentious showing. All advanced models, revealing coming tendencies!

Materials	
Highly colored crepes	$ 5.00
Fancy satins	$ 7.45
Vivid colored silks	$10.00
Khaki kool	$12.50
Genuine Milan	$13.50
Milan hemps	$14.95
Colors	
Peacock	$16.00
Gold	$17.50
Apple green	$18.50
Rose	$20.00
Blue and sand	
Gold and navy	

Full of new ideas—
Dresses of individuality

Women now buying declare styles were never so beautiful

—Dresses of all-serge
—Dresses of all-taffeta
—Dresses of silk jersey
—Dresses of all-georgette
—Dresses of crepe de chine

$13.75 $14.95 $16.00 $18.00 $19.50 $23.00 $25.00 $27.50 $29.50 $32.50

They are artistic. They are simple, yet elegant. They are beautiful—there is no other word that describes them. Yet the prices we have marked them are as little as a woman expects to pay. Special attention is called to the new youthful looking, straight line dresses.

A credit account opened if desired
California Outfitting Co.

O'Connor, Moffatt & Co.

The Secrets of a Thousand Boxes

will be disclosed to you tomorrow in every one of our style departments.

Shipment after shipment has been pouring in to our receiving room during the last few days—the beautiful new things have been carefully unfolded from their wrappings, inspected, marked, and will be out for your inspection tomorrow. This will be a great Saturday.

The Children's Dept.

will have for you an array of pretty new coats in the latest styles, straw and lingerie hats, sweaters, dainty hand made underwear for children, made by the wonderful needles of the Filipino women—and some specials, too.

New Wash Dresses—neat, becoming little styles for practical wear, with fancy pocket and sailor collar in white. Come in different colored small stripes.
Sizes 2 to 6 years, special at 60¢, $1, $1.25
Sizes 8 to 14 years, special at $1.50, $2, $3.00

Smart Sport Crepe Dresses with the dashing wide stripes of pink, blue, gold and green. Long fancy pointed collar with tasseled ends is a pretty feature. Made with a good generous hem for growing girls. Sizes 8 to 14..$5.00

New Sweaters—Those of well finished fiber thread in gold, Copenhagen and rose, with pocket and belt, are $4 and $5.50, according to size.

Those of lustrous silk fiber in fancy weave with white sailor collar come in the sports pink, cerise, gold and three shades of blue. Sizes 26 to 28.....$6.50
Sizes 30 to 34.....$9.50

Dainty Lingerie Dresses in beautiful styles, suitable for confirmation and fancy wear. Very moderately priced.

A Day of New Things

Hats were never more beautiful, nor chic, nor becoming than now—waists, too, with their charming jabots and lace trimmed effects in Georgette and crepe de chine—wonderful little conceits in motor hats, veils and neckwear and a delightful showing of new dresses, suits and coats.

O'Connor, Moffatt & Co.
Post St. near Kearny
San Francisco
Kearny St. Entrance

OAKLAND TRIBUNE, Oakland's greatest evening newspaper assures its advertisers that the circulation of this paper reaches every day over 250,000 readers.

DIVER PARLEY SOUGHT

LONDON SURE U. S. WILL ENTER WAR

German Plot "Last Straw" Say Papers; Northcliffe Remains Silent.

BY UNITED PRESS, LEASED WIRE TO TRIBUNE.

LONDON, March 2.—Revelations of Germany's intrigue against America created as much of a sensation here as it must have aroused in America. England believes the conspiracy seeking to align Japan and Mexico against the United States is the "last straw." America's entrance into the war is now regarded as certain.

In a general chorus of editorial denunciation of the plot it was noticeable that all the Northcliffe newspapers were silent. "A direct act of war" was the unanimous judgment of the other newspapers. While expressing their amazement at the plot, the editorials nevertheless asserted the scheme was "just what might be expected from Germany."

Confidence is expressed both by the public and the newspapers that Japan is not in the least interested in the plot and would spurn any such schemes.

Zimmermann Admits He Asked U. S. Conference

BY INTERNATIONAL NEWS SERVICE LEASED WIRE TO TRIBUNE.

BERLIN, (via Sayville wireless), March 2.—Germany will not back down. Maintenance of her new submarine policy must be a condition of any understanding reached with the United States to prevent a widening of the present breach.

Foreign Secretary Zimmermann made this assertion in the Reichstag in the course of his discussion of the efforts of the Swiss minister at Washington to bring the two nations into agreement.

"Obviously our wish to come to an understanding only can be accomplished so far that we do not conflict with our declaration of barred zones which we are firmly decided to maintain against our enemies under all circumstances," the foreign secretary declared.

Secretary Zimmermann first detailed to the Reichstag the negotiations attempted by the Swiss minister at Washington.

"In the affair of our negotiations with the United States the underlying facts are these," he said. "On February 28 we received by the good offices of the Swiss federal council a telegram of the Swiss minister at Washington who, after the breaking off of relations with the United States represents our interests there. The telegram had the following contents: 'If the German government would now show inclination to negotiate with the United States about the blockade then he (the Swiss minister) would be gladly willing to take further care of this affair.'"

BREAK REGRETTED.

All the speakers yesterday declared that the breaking off of relations with the United States was regrettable. No doubt it would be still more regrettable if there would be war with the United States. Between both countries there exists the old friendly relations. There is no political antagonism between the two countries and in the economic domain they more or less depend on each other. One could even say that they ought to be economic allies.

"Therefore, it is easy to understand that the government took care to avoid everything which might intensify the conflict and cause war with America. From the standpoint of these considerations we examined the suggestion.

"From the very outset we were absolutely certain that our part in the submarine war ought in no way be limited by concession. Obviously our wish to come to an understanding with America only can be accomplished so far as it does not conflict with our declaration on barred zones, which we are firmly determined to maintain against our enemies under all circumstances.

"Only after long consideration we decided to use our sharpest weapon. You know the course of our negotiations with America and our honest, sincere peace offer and the jeering rebuke by our enemies. To our attempt at reconciliation our adversaries opposed their will to annihilate and thus nothing was left us but to take the last and best weapon.

NEGOTIATIONS FAIL.

"If we took this decision obviously no backward step was any longer possible. We regret that neutrals have to suffer by it, but we can't help that. From the standpoint of these considerations, in my answer to America I only said that Germany, now as before, is ready to negotiate under condition that the establishment of barred zones against our enemies be not impaired.

"We only hinted at our readiness to enter into more detailed negotiations with America about the admission of passenger ships. The Swiss minister at Washington transmitted our communications and thereupon received from Mr. Lansing a note in very polite terms. Lansing says he is authorized by President Wilson to say that the government of the United States will negotiate with Germany very gladly if Germany cancels her decision of January 31. This being absolutely impossible, the negotiations had to be considered as a failure before they really had begun."

German Editor Scores Zimmermann Intrigue

WASHINGTON, March 2.—Senator Sherman of Illinois read to the Senate today a telegram from the Chicago Staats Zeitung, of which Horace L. Brand is editor, expressing condemnation of the Zimmermann instructions proposing an alliance with Germany, Mexico and Japan to make war on the United States, if the note as published yesterday was "correctly copied and is authentic."

YARROWDALE CREW TO GO FREE

March 7 Set for Release Under "Quarantine" Laws of Germany.

(Continued From Page 1)

and the vessel to sink beneath them at any moment.

They lived for more than two months in prison camps in Germany on the meager prison fare without food parcels which lighten the conditions of existence of other prisoners of war. They passed through four airplane attacks at Karlsruhe, during which bombs intended for the railroad station rained on all sides of their camp. To cap the climax they were ignorant until the last whether they were prisoners of war or neutrals in detention, whether their government was doing anything to obtain their release or whether the United States had not already entered the war. To add to their anxieties their fellow Americans from the Yarrowdale, at the time when they left them at the Neustretitz camp to be transferred with other officers from the captured steamers, were in a state of complete destitution. They were insufficiently clothed, without shoes or overclothing during the severe December cold and all were weakening under the effects, although they were subsequently remedied when Ambassador Gerard finally succeeded in locating them in the prison camp at Dulmen.

WAS HEALTH OFFICIAL.

Dr. Snyder, until recently a member of the health department of New York, was captured aboard the British steamer Voltaire, the first vessel taken by the raider, while he was returning to America from France. Zabriskie was the veterinarian on the steamship Mount Temple, a Canadian horse transport, which lost three men from shell fire. Davis and McKim were on the White Star liner Georgic, the most important bag of the German raider.

The recital of the four Americans of incidents concerning their capture and their experiences on board the raider is one with which American readers are familiar from the accounts of the Moewe and the Appam. They were treated firmly, but courteously by the German officers. They were confined in the hold during the chase of each successive prize, wondering anxiously whether the intended victim would show fight and perhaps send the raider to the bottom.

There was no loss of life except in the case of the Mount Temple on which three French Canadians were killed. Another man was injured, his foot being mangled so badly that it was amputated on board the raider. Until they reached Swinemuende the Americans had no idea that they would be treated other than as neutrals. In fact, even the British officers who were captured signed papers while on the raider with the understanding they would be transferred on the first vessel encountered for transhipment to a home or a neutral port. The capture of the Yarrowdale, with her valuable cargo, influenced the German commander to change his intention and send the prisoners to a German port on that vessel.

Aided by a heavy storm the run to the entrance of the Baltic was made undetected. Thence they steamed to Swinemuende under German convoy. After a few days at Swinemuende the prisoners were transferred to the camp at Neustrelz, where they were held for a month in quarantine. The condition of the Americans, including horse handlers from the Georgic, was deplorable. The horse handlers had been accustomed to work in the lower decks, which were half awash, in bare feet and in underclothes. They entered the boats in this condition. Three Americans went without shoes in the snow for almost a month before footwear was supplied.

GIVEN MEAGER PAY.

Dr. Snyder says he lost 30 pounds and the others about as much. They were allowed monthly pay of 60 marks, from which 54 marks was deducted for rations, leaving 6 marks to pay for coffee, tea and tobacco. What extra money they had melted away in purchasing fish and other articles to supplement their rations. Accordingly they were all out of funds when they were notified of their release on February 27.

Notwithstanding their unhappy recollections of Karlsruhe the Americans praised the camp commander, Major Schonebeck, and his assistant, Lieutenant Von Friesen, who did everything in their power to lighten the lot of the prisoners.

These Americans were unable to give a list of their countrymen from the Yarrowdale. Every scrap of paper, including passports, was taken from them. Dr. Davis and McKim said that on the Georgic with them were 57 American horsemen and two firemen.

SINKING IS DETAILED.

Detailed reports of the sinking of the British bark Galgorm Castle and the Donaldson line freight steamer Tritonian, both with Americans aboard, two of whom are missing, were received by the state department today from Consul Frost at Queenstown. The reports follow:

"The British bark Galgorm Castle, Queenstown, fro[illegible] Buenos Aires, cargo maise, attacke[illegible] by submarine 4:30 p. m. Februar[illegible] 7, seventy-four miles west-southwe[illegible] of Bull Rock. Four Americans o[illegible]rd. Two are missing; believed lo[illegible] William Jackson, 19, Beech stre[illegible] New York, aged 19, and David W[illegible] negro, Green county, Va., ag[illegible]

"Am[illegible] saved: Henry Merritt, Beave[illegible] Pa., and Harry Richardson, 6[illegible] Hanover street, Boston, both white. All Americans able seamen."

The second despatch read: "The Donaldson freight liner Tritonian, 2846 tons, Halifax to Liverpool, with general cargo and horses, torpedoed without warning, 11:35 p. m., February 26, fifty miles west of Dingle. Two men missing from crew of sixty.

"Sole American, John Murphy, fourth engineer, saved.

"Weather heavy, westerly swell, dense darkness, light southeast breeze, no lights showing.

"Master saw torpedo approach ship, striking starboard bow. Ship abandoned thirty minutes, but did not sink. Boats stood by until admiralty patrol arrived, 5 a. m., and towed her until 7:30 a. m., when she sank. Submarine then not sighted. Mate's boat not heard from, believed lost. Captain's boat rescued by steamboat Charing Cross.

"Weather heavy, sea breaking, strong southwest wind, misty rain beginning at dusk. Boats were in imminent danger. Submarine offered no aid. Ship carried neither gun nor wireless. No attempt to escape."

School Children Asked to Aid in Search

CHICAGO, March 2.—School children were asked today to aid in the search for Margaret Cronin, 8 years old, whose foster-mother, Mrs. Katherine Gallagher, believes has been kidnaped by dwellers in the "black hand" district. She disappeared when going to school.

Fires Upon Doctors When His Son Dies

KENOSHA, Wis., March 2.—Sam Leonette, an Italian, becoming distracted when his five-year-old boy, Frank Leonette, died under an operation here, opened fire with a revolver on Drs. John H. Cleary and George Ross. Neither was injured.

The physicians leaped through a window when Leonette opened fire. Leonette was arrested.

Farm Loan Bonds to Be Marketed Soon

WASHINGTON, March 2.—Arrangements with a New York syndicate for the marketing of the farm loan bonds to bear a rate of 4½ per cent are being made, it was learned here today. The farm loan board expects to float $50,000,000 of these bonds and possibly $100,000,000 during the year.

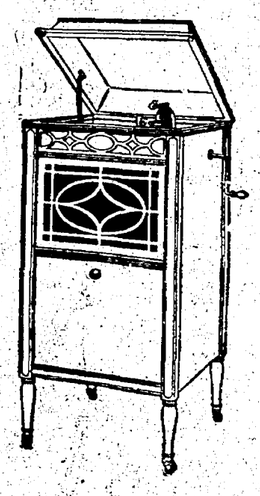

YOU MAY BUY THIS BEAUTIFUL

NEW EDISON

FOR $100

And have Fifteen Months to Pay

Cut out and mail this advertisement today.

Here is Edison's most beautiful low-priced model. It is distinctly Edison, therefore distinctly beautiful. And when you buy of us, you know that satisfaction follows — our methods insure that.

THE WILEY B. ALLEN CO., Oakland.
Please send catalogs and particulars on New Edison, Model A-100.
Name .....
Tribune Address .....

"Your Money's Worth or Your Money Back"

The Wiley B. Allen Co.
MASON & HAMLIN PIANOS
TALKING MACHINES, RECORDS AND SHEET MUSIC
1209 WASHINGTON STREET, OAKLAND

Can Walk 3 Miles

Troubles of Heart, Stomach, Digestion All Removed.

To look at Mr. David T. Remington, of Springfield, Mass., one would say, "he is as sound as a nut."

And so he is, thanks to the new combination of purifying and building up treatment embodied in Hood's Sarsaparilla and Peptiron Pills.

Mr. Remington is one of the best known men in the state, having been for 21 years in the State House in Boston as Senate Doorkeeper and Sergeant-at-Arms.

He says he had annoying symptoms about his heart, stomach and digestive organs. His old friend, Senator George E. Putnam, of Lowell, urged him to take a course of Hood's Sarsaparilla and Peptiron Pills, which he did, and now—"I never felt better in all my life. I can walk from my house down town and back, 1½ miles each way."

These medicines are obtainable from every druggist. Why not begin this sensible treatment yourself today?—Advertisement.

MOSBACHER'S
CLOAK AND SUIT HOUSE
517-519 Fourteenth St.

NO. 75—Girl's Dress—Combination of Scotch Tartan and Chambray, with long waist line and scalloped peplum—full skirt—the prettiest model that could be imagined for girls from 6 to 14 years. Price, $2.50.

NO. 82—Child's Dress—Long French waist of striped Percale with solid color belt, collar and cuffs and pretty pockets. Pleated skirt. Very smart. Sizes 6 to 14. Price, $1.95.

Junior Dress—Striped French Gingham, [illegible] made of contrasting material and [illegible] Vest. Large sailor collar, full skirt [illegible] the stripe, with plain bottom. Its simplicity makes it charming. Sizes 13 to 17. Price, $5.00.

NO. 25—Junior Dress—Striped French Zephyr. Straight-line effect, box pleated from yoke. Large collar, cuffs and belt, and adorable little drop pockets, made of contrasting solid colors; finished with two rows of stitching. Sizes 13 to 17. Price, $5.00.

No Place Like Mosbacher's for Values
517-519 Fourteenth St.

AT SAN FRANCISCO—OAKLAND—BERKELEY

"The House of Courtesy"

Roos Bros
MEN'S SHOPS

For Spring Wear.

YOU'LL want very frequently a light overcoat, for looks, and for protection against unexpected changes in the weather. You'll find them *at Roos Bros.'*

Above, we illustrate the Varsity Six Hundred, a 40-inch coat, patch pockets, adjustable collar. The "Chief" wears one of our "medium stout" models.

WE are showing a large shipmnet of *Hart Schaffner & Marx Overcoats Priced at $25.*

ALL those Smart Spring Coats you've seen pictured in the fashion papers—Look for the sign on Washington at 13th street.

"Hart Schaffner & Marx"
HEADQUARTERS

From a Green Flannel, Double Breasted Pinch-Back, with high waist effect and peaked lapel, to loose fitting Knitted Overcoats in Gray, Blue and Green; and plenty of Brown Homespun Single Breasted Spring Coats. You'll find them all here, and at $25

SPECIAL DISPLAY OF "STAR" SHIRTS, TOO.

Roos Bros
INC.

IT'S Easy to Buy by Mail
Send your address to our "Shopping by Mail Department."

Three Stores at Your Service. Headquarters, Hart Schaffner & Marx Clothes.

Market at Stockton — SAN FRANCISCO
Washington at 13th — OAKLAND
Shattuck at Center — BERKELEY

Don't let skin trouble spoil your good time

Resinol heals sick skins

"I can't have any fun! I am such a *sight* with this eczema that people avoid me wherever I go. And the *itching* torments me so that I don't get any peace, anyhow."

Don't be discouraged! Even in severe, well-established cases of eczema, ringworm or similar skin troubles, Resinol Ointment, aided by Resinol Soap, usually relieves the itching at once and quickly clears the eruption away.

Doctors prescribe the Resinol treatment. All druggists sell Resinol Ointment and Resinol Soap

THE LAST TIME you missed the last car you wished you had known what time it left. The TRIBUNE offers an up-to-date and complete first and last time car schedule free to subscribers at the main office of The TRIBUNE.

SPRING MESSAGE

Ladies' Fine SHOES

are of primary importance to every well-dressed woman. We are alive to the responsibilities placed upon us by those who look to us for style, quality and good-fitting footwear. Our exclusive Spring 1917 Models shown elegant and refined superiority.

BOYS' SHOES
Gunmetal Calf
Sizes 9 to 13½ $1.75
Sizes 1 to 2 ..... $2.00
Sizes 2½ to 5½ $2.25

GIRLS' SHOES
Gun Calf or Patent Colt
Sizes 5 to 8 ..... $2.00
Sizes 8½ to 11 ..... $2.25
Sizes 11½ to 2 ..... $2.50

Sole Agent "J. & T. Cousins" Ladies' Fine Footwear Made in New York

Reis Shoe Co
1205 WASHINGTON ST.

Job Printing at The TRIBUNE Office.

SCARCITY OF FOOD FOUND BY FURTADO

Investigation on the Part of County Discloses the Storage of Supplies Far Below Normal Amount Usually on Hand

So far from there being large storage supplies of food on hand in the warehouses of Oakland and Alameda county, the amount of such materials on hand is far below the normal, according to Joseph S. Furtado, county sealer of weights and measures. Personally and through his deputies, he has been making a careful survey of the district during the last few days, and thus far no evidence has been discovered to show that manipulations of the local markets have been carried on here.

"I have ascertained that there really are no large supplies on hand, as far as my investigations have gone," he said this morning. "I have never seen the local warehouses so depleted as they are at present, and, to my mind, it is a case of actual shortage. Even the country warehouses, storing places for grain and other products, are unusually empty for this season of the year."

Reports from the deputies of County Assessor Charles F. Horner will not be available for several days, as the sworn statements of warehousemen as to the amount of stores on hand must be made as to the first Monday in March. Those who have been at work in the warehouse districts, however, distributing assessment blanks and looking over the ground, report that conditions are below normal.

In San Francisco, an offical investigation is under way with the public welfare committee of the Board of Supervisors working in co-operation with Assessor John Ginty and City Sealer of Weights and Measures Lawrence J. Dolan. Sworn statements of warehousemen will be checked by Dolan and estimates of the probable consumption of food stuffs during the next sixty days will be made.

The meeting of the supervisorial committee yesterday afternoon was a stormy one. Edward L. Nolan, who started the investigation, reported that he had found 25,000 sacks of potatoes stored on three wharves, 10,000 of which had been there since February 9. "I was told that these were merely being held," he said. "Although they are considered as in transit and therefore non-assessable, they are actually being delivered to dealers in lots as though they were in a warehouse. If there really were a potato famine, this pile of food would have been depleted in twenty-four hours."

W. R. Larzelere, president of the California Wholesale Produce Association, declared that there really is a potato famine. The Oregon district, he said, which had between 300,000 and 400,000 sacks of potatoes on hand at this time last year, now has only 75,000 sacks. He reported that the onion shortage would be relieved in a few days by the arrival of 20,000 sacks from Australia.

"I don't know why you are shooting at the potato men," said Larzelere. "If you put a heavy tax on potatoes this year, I promise you that there will be no potatoes here next year to tax. We are fair men and all we want is to live and let live."

"Why don't you give the suffering public a little of that 'live and let live' stuff?" retorted Nolan.

Births, Deaths, Marriage Licenses

MARRIAGE LICENSES

SAN FRANCISCO LICENSES.

BARNEY-GUTHRIE—Edward S. Barney, 44, Charleston, W. Va., and Olgagrace Guthrie, 32, Berkeley.
JOHNSON-JOHNSON—William C. Johnson, 28, and Lottie M. Johnson, 34, both of Oakland.

SAN FRANCISCO DEATHS.

Becker, Christina—88
Beckman, Frederica D.
Chavez, Jesu P.—62
Comerford, Mary E.
De Bretteville, Mathilde
Dickey, Thomas C.—35
Finberg, Charles—51
Foy, Harry L.—60
Gellert, Wilhelmina S.
Helms, Mary G.
Hood, Ella—40
Jessup, Henry H.—74
Joy, Delma
Kent, Thaddeus B.—78
King, Caroline R.
Leavens, Linda M.
McBearney, Margaret
Meyer, Harry—15
Morse, Benjamin G.—73
Noren, Peter A.—14
Olsen, Ida A.—32
Orsi, Bernard—26
Pulvermiller, Edna A.
Simmons, Charles—48
Tweed, John O.—36
Webber, Jane H.
Wood, Anna

BIRTHS

SQUIRES—February 10, to the wife of Harold C. Squires, a son.
GORDON—February 25, to the wife of Edward D. Gordon, a son.
PALU—February 21, to the wife of Jean D. Palu, a daughter.
MURDOCK—February 27, to the wife of Alexander Murdock, a son.
NEFF—February 20, to the wife of Roy H. Neff, a daughter.
MANGER—February 24, to the wife of Melvin J. Manger, a son.
SIEDEL—February 20, to the wife of William Siedel, a daughter.
FRIETAS—February 22, to the wife of Joseph Frietas, a daughter.
KEETON—February 24, to the wife of William J. Keeton, a son.
GOMEZ—February 19, to the wife of Manuel Gomez, a daughter.
ANDERSON—February 27, to the wife of O. W. Anderson, a son.
SUTHERLAND—February 26, to the wife of Andrew G. Sutherland, a son.
BLACK—February 27, to the wife of James M. Black, a son.
CHESTER—February 28, to the wife of Theodore L. Chester, a daughter.
DANKOTT—February 19, to the wife of Morris Dankott, a daughter.
KRONICK—February 23, to the wife of Morris Kronick, a daughter.
VITAL—January 27, to the wife of Frank Vital, a son.
HOPPOCK—February 26, to the wife of Forrest E. Hoppock, a daughter.
BUNTON—February 28, to the wife of Nathan A. Bunton, a daughter.

DEATHS

CASE—In this city, February 20, 1917, Edsin Case, loving brother of Mrs. Mary Knowles of New Jersey, a native of New Jersey, aged 46 years, 7 months and 14 days. A member of the International Brotherhood of Electrical Workers.

Friends are respectfully invited to attend the funeral services Saturday afternoon, March 3, 1917, at 3 o'clock, at the parlors of James Taylor, northeast corner of 15th and Jefferson streets, Oakland.

DEASY—In this city, March 1, 1917, Peter A., husband of Kate Deasy, loving father of Raymond and Gertrude Deasy, son of Thomas and Johanna Deasy, brother of Thomas H. Deasy, Mrs. J. Sullivan, Mrs. Sarah Terney, Mrs. Frank Riggle and the late Mrs. Eva Colgett, a native of New York, aged 40 years.

Funeral will take place Saturday, March 3, 1917, at 8:30 o'clock a. m., from his late residence, 108 Athol avenue, thence to St. Anthony's church, where a requiem mass will be celebrated for the repose of his soul, commencing at 9 o'clock a. m. Interment, St. Mary's cemetery. Funeral and interment private. Please omit flowers.

HIGGINS—In this city, February 28, Dennis, beloved husband of the late Mary Higgins and loving father of Rose and Nellie Higgins and Mrs. Michael McDonough, a native of County Leitrim, Ireland, aged 87 years.

Friends and acquaintances are respectfully invited to attend the funeral Saturday, March 3, at 9 o'clock a. m., from the residence of his daughter, Mrs. M. McDonough, 1022 Cotton street, thence to St. Anthony's church, where a requiem high mass will be celebrated for the repose of his soul, commencing at 9:30 o'clock a. m. Interment, St. Mary's cemetery.

LANDSBERGER—In this city, March 2, 1917, Albert M. Landsberger, son of the late Isidor and Martha S. Landsberger, brother of Henry M., Louis, Julius A., Lillian and Florence Landsberger and Mrs. George T. Wright, a native of California, aged 43 years.

Notice of funeral later.

LOUCKS—In this city, March 1, 1917, at 2404 Webster street, Frank L., beloved husband of Jennie D. Loucks and loving father of John, Frank and Grace Loucks and brother of Annie Loucks, Mrs. W. A. Sears and Peter G. Loucks, a native of California, aged 63 years.

Friends who wish can call and view the remains at the parlors of E. James Finney, 2055 Telegraph avenue, corner of 27th street (new location), up to 9:30 a. m. Saturday. Funeral and interment at Pachico, Cal., at 12 o'clock noon Saturday, March 3.

NIELSEN—In this city, March 1, 1917, Pauline F. Nielsen, beloved mother of Mrs. A. Hews, Victor Nielsen, Mrs. F. Spink, Henery Nielsen, Mrs. A. Nelsen and Paul Nielsen, a native of Denmark, aged 68 years, 7 months.

Friends and acquaintances are respectfully invited to attend the funeral Monday, March 5, 1917, at 10 a. m., from her late residence, 4111 Agua Vista avenue. Incineration, Oakland Crematory.

TATE—In this city, March 1, 1917, Mrs. Susan Tate, sister of the late Sarah Arterburn, a native of Wisconsin.

Friends and acquaintances are respectfully invited to attend the funeral Saturday, March 3, 1917, at 2 o'clock p. m., from J. E. Henderson's parlors, Telegraph avenue and 23rd street, Oakland. Interment, Evergreen cemetery.

WIDMANN—In this city, March 2, 1917, Albert, dearly beloved brother of Mrs. J. H. Bruecher and Mrs. Lena Piebuch, uncle of Henry and Elsie Bruecher and Mrs. A. W. Hasselbeck, a native of Wortenberg, Germany, aged 70 years, 10 months.

Friends are respectfully invited to attend the funeral services Saturday, March 3, at 2:30 p. m., from the parlors of Freeman & Cox, 8th and Brush streets. Cremation, Oakland Crematory.

UNDERTAKERS.

QUINN & SILVEY
FUNERAL DIRECTORS.
734 25th; phone Oakland 2683.

We have moved into our new residence parlors and we are prepared to give FUNERAL COMPLETE FOR $65 or up, as high as customer desires.

FUNERALS COMPLETE, $75
We pay no rent; lady assistant. J. Gorman & Son, 2222 Dana st. Ph. Berk. 151.

AUTO HITS TRAIN; 1 KILLED; 2 HURT

Albert H. Landsburger Meets Death in Collision; Women in Hospital.

(Continued From Page 1)

shock. The automobile was demolished.

Landsberger was widely known in Alameda county and in San Francisco. He is prominent in the commercial districts on both sides of the bay.

His body was badly mangled when the machine crashed into the train, as he was unable to get away from the steering gear.

Landsberger was a member of one of the best-known Alameda families. He was a brother of Julius A. Landsberger, a well-known Pacific coast cannery man and Eastern agency representative, and of Henry M. Landsberger, Mrs. George T. Wright and the Misses Florence and Lillian Landsburger. He lived at the family home, 1615 San Jose avenue, with his sisters, the Misses Florence and Lillian Landsberger, and his brother, H. M. Landsberger. His two brothers are prominent members of the Encinal Yacht Club.

Landsberger's mother, Mrs. Martha S. Landsberger, died January 31. The family have made their home in Alameda for a quarter of a century and before living here lived in San Francisco.

WOMAN DIES IN CRASH.

LOS ANGELES, March 2.—Mrs. Lucille Dean of Anaheim was almost instantly killed, while Dorothy Wilder of Los Angeles and Dewey Shipman of Lankershim were cut and cruised when the automobile in which they were riding turned turtle here today.

Following the accident Mrs. Dean rose from the ground and said:

"I am not hurt." She then fell dead in the arms of Shipman.

VACATIONS OF POLICEMEN TO BE REARRANGED

Fifteen Days Means Fifteen Days, No More, Is Edict

Firemen and policemen who have been accustomed to basing the length of their vacation periods each year on the number of days off they have each week added to the two weeks allowed by the charter, will have to comute over again the number of their days off this year. The Civil Service Board, in a communication to Commissioner Jackson, holds, that "fifteen days" means just that much, positively no more.

The firemen get one day off in five, while the policemen get one day off in seven. In two weeks, therefore, the firemen have three days vacation, while the policemen have two, and in each department it has been the custom to add these days to the vacation period. Thus, the firemen received eighteen days' vacation and the policemen seventeen days. Now the Civil Service Board has upset their calculations.

Appeal by Slayer of Policeman Is Denied

The appeal of Judah Benjamin, found guilty of murder by a jury last February following the killing of police officer Robert Gushe, at Clay and Twelfth streets, was today denied by the Supreme Court and the convicted man will be taken at once to Folsom prison to serve a life sentence.

Benjamin, who afforded many sensations during his trial, has been confined to the solitary cell at the top of the county jail, following an attack on a deputy sheriff.

Bridle path Asked in Park by Riders

Commissioner W. J. Baccus today requested the council to take some action toward providing a bridle path in Lakeside Park, the matter having been brought to his attention by the members of the Equestrian Club of Oakland, which has a membership of 250. Baccus stated that the club members now go to Golden Gate Park in San Francisco for rides, and that if a path was constructed in Lakeside Park they would remain in Oakland a good share of the time. The matter was referred to Mayor Davie to take up with the park commissioners.

Hungarian Orchestra to Be Heard in Concert

A concert will be given by Schildkret's Hungarian orchestra at the Oakland Technical High School, Forty-Fifth and Broadway, on Monday night at 8 o'clock. The entertainment marks the fourth attraction of the Lyceum course which is being given under the auspices of the Oakland Teachers' Association this season.

This orchestra is of national fame. Worthy of special mention is the flute and piccolo work of two of the members.

Local Contractor to Salvage Milwaukee

SAN FRANCISCO, March 2.—Harry M. Pitman, local contractor, was the lowest bidder for the salvaging of the U. S. cruiser Milwaukee, which is ashore at Eureka. Bids were opened at Washington and Pitman's bid was $409,000. None of the bids have been accepted.

What is doing TONIGHT

Professor George Herbert Palmer lectures, First Congregational Church, Berkeley.

Harvey Loy gives organ recital, First Unitarian Church, Berkeley, 8.

Rev. Owen McGrath lectures, Newman Club, U. of C., 7:45.

"The Passing Show," Berkeley High School pupils, School Auditorium.

Jay W. Forrest lectures, Danish Hall.

Arthur I. Street lectures, Hawthorne School.

"Zaraquite," presented, Fremont High School, evening.

Orpheum—Haruko Onuka and vaudeville.

Pantages—Wirth Family and vaudeville.

Bishop — "Forty-five Minutes from Broadway."

Columbia—"Twenty Minutes in Chinatown."

T. & D.—"The United States Consul."

Franklin—Robert Harron in "The Bad Boy."

Kinema—"Civilization."

Piedmont Baths—Ocean water swimming.

What is doing TOMORROW

Art exhibit, Auditorium.

Prytanean fete, Harmon Gymnasium, U. of C., 8 p. m.

Interclass track meet, California Oval, U. of C., 2 p. m.

Specials for Saturday

Theo. Gier Wine Co.

Growers and Distillers of High-Grade Wines and Brandies

FOR OVER THIRTY-FOUR YEARS quality has been our chief thought. Owning and operating our own Vineyards and Distillery assures you, without question, a quality and absolute purity seldom obtained and saves you the middleman's profit.

WINES IN BULK

ZINFANDEL, soft and mellow ..... 60c, 70c and 85c per gal.
BURGUNDY, full bodied, soft and dry ..... $1.00 per gal.
CABERNET, excellent old wine, rich and full body ..... $1.50 per gal.
RIESLING, light pale color ..... 85c per gal.
JOHANNISBERGER, golden, rich, full flavored ..... $1.50 per gal.
SAUTERNE, fine, dry, very delicate ..... $1.00 per gal.
HAUTE SAUTERNE, superior, high-grade wine ..... $1.50 per gal.
PORT OR SHERRY, a good wine ..... $1.00 per gal.
PORT or SHERRY, XX, an excellent wine ..... $1.50 per gal.
PORT or SHERRY, XXX, round, soft and mellow ..... $2.00 per gal.

WHISKIES

OLD KENTUCKY BOURBON ..... $3.00 per gal.
OLD MARYLAND RYE ..... $3.50 per gal.
GOLDEN WEDDING RYE, 6 years old ..... $4.00 per gal.
BELMONT BOURBON, 8 years old ..... $4.50 per gal.
OLD CROW BOURBON, 10 years old ..... $5.00 per gal.

EXTRA SPECIAL

SEQUOIA COCKTAILS, all kinds, bottle of cherries free 85c
GOLDEN WEDDING RYE, 6 years old, full quart 85c

Main Store Open Evenings
Free Delivery Until 9 P. M.
Phone Your Order—Oakland 2510
Main Store 581-593 Eighteenth St. Branch Store 1224 Washington St.

The Shop That Saves You Money

Still Keeping Shoe Prices Down

MR. LEWIS has just returned from his Spring buying in the East, where through his affiliation with a 60-store buying organization, he was enabled, even with wholesale prices constantly advancing, to secure exceptional values in the new season's styles. Considering market conditions *the values are something to crow about.* The Spring styles that we offer at $2.95, $3.45 up to $7.45, would cost you from one to three dollars more a pair in any of the stores in the high-rent district. We have

Complete lines of sizes in all shoes that we sell, except in an occasional sample line

Classy High Top Black Kid Lace Boots
French Cuban Heels
Worth $5.50---Here at $3.95

Many Novelty Boots for Spring have just arrived—two-tone and all-one-color effects. Among them, all-brown suedes; all-fawn suedes; gray kid with pearl gray buckskin tops; mahogany brown vamps, mustard suede tops—both button and lace—at very low prices.

Men's Shoes at $3.45

A smart gunmetal button boot, with new stub toe, and a very popular English last lace boot in patent colt, gunmetal or tan calf. Wonderful values.

Mail Orders Satisfactorily filled the day received. We Pay Parcel Post Charges.

SAN FRANCISCO PACIFIC BUILDING

Lewis Sample Shoe Co., Inc.

SACRAMENTO "S" AND "K" STREETS

1118 WASHINGTON STREET near 12TH

Toggery
CLOAK & SUIT HOUSE
568-572 Fourteenth St., bet. Clay and Jefferson

WONDERFUL SHOWING
of new, entirely different and most desirable

Spring Coats

THAT ARE MOST ATTRACTIVE VALUES AT
$14.50 $19.75 $25.00

Large and Varied Assortment
Stunning Styles *Beautiful Colors*

Your choice of Burella Cloths, Wool and Silk Jerseys, Poplins, Velours, Serges, Covert Cloths, Checks and Daring Plaids.
New Collars, New Cuffs and New Pockets.
New trimmings and fancy stitchings of contrasting colors.
Coats for every occasion, for Women, Misses and Juniors.

Sport Skirts — Smart new models of daring plaids and stripes, serges, velours and gabardines—gold, rose, white. Novelty belts and pockets. $8.50

INTERESTING SATURDAY SPECIALS
IN OUR
DOWNSTAIRS DEPARTMENT
VALUES EXTRAORDINARY
ALL NEW CRISP SPRING MERCHANDISE AT
REMARKABLY LOW PRICES

New Spring SUITS — $12.50, $13.95 — Smart new styles in box and cluster plaited effects, some with fancy silk collars and cuffs. Colors are gold, navy, Copenhagen, green and black and white checks.

New Silk DRESSES — $10.75, $12.50 — New Silk Taffeta Dresses of excellent quality, in the new tunic, plaited and straight line effects. Colors are rose, gold, navy, green and Copenhagen.

New Serge DRESSES — $7.50, $9.75 — New straight line or blouse models, in good quality serge and poplin. Colors are navy, green, brown, Copenhagen, plum and burgundy.

New Spring COATS — $6.95, $9.75 — Large variety of new models in sport and 7/8 lengths. Velours, plaids and checks, new combination plaids and solid colors in all the prevailing spring shades.

STRIPE SPORT SKIRTS — Pink, blue and black stripes $1.50
HOUSE DRESSES — and Cottage Sets, in a great variety of colors and styles 95c
NEW DRESS SKIRTS — Plain black and stripe silks, also checks, serges and poplins $4.95
NEW SILK PETTICOATS — New spring shades in Messaline. $1.50

Be sure to state GOLDEN STATE BUTTER

If you merely say: "I want the best butter," you are not always sure of what you'll get. Ask your dealer for Golden State.

California Central Creameries

Ask for and Get SKINNER'S THE HIGHEST QUALITY EGG NOODLES
36 Page Recipe Book Free.
SKINNER MFG. CO., OMAHA, U.S.A.
LARGEST MACARONI FACTORY IN AMERICA
San Francisco Office, 15 Main Street

GROSJEAN'S RICE healthful economical

ASK FOR and GET HORLICK'S THE ORIGINAL MALTED MILK
Chasp substitutes cost YOU same price

WE GIVE S&H TRADING STAMPS ON EVERYTHING

Let the YOSEMITE CO. Be Your PURE FOOD GROCER
TRADE AT OAKLAND'S CLEANEST AND HANDSOMEST STORE

FREE DELIVERY — SPECIALS FOR SATURDAY — FREE DELIVERY

DRY GIN—BOTTLE 70c
BRANDY—FULL QT. 87c
GIN, HOLLAND TYPE, full qt. 87c
Golden Wedding Rye
Cedar Brook
Hermitage Rye
Yosemite Special Rye
Guckenheimer
Kentucky Melwood
Old Kentucky Whiskey
Woodleaf Whiskey
$1 All Full Qts.

GREAT COMBINATION
Tavern Bourbon, full quart, or Private Stock Rye, full quart $1.00
A bottle of Port or Sherry Free with each bottle Tavern or Private Stock.

Vermouth—Martini and Rossi—Quart 70c

SWEET WINES, GALLON JUGS
$2.50 GRADE, SPECIAL $2.00
$3.00 GRADE, SPECIAL $2.50
CLARET—Excellent Quality, Gallon 50c
Other Grades, 60c, 75c and $1.00
"VALLEY FALLS" WHISKEY—Bottled in bond, full quart ... 95c

The Best Beer in all California
"SHASTA BEER"
2 DOZEN PINTS OR 1 DOZEN QUARTS $1.20
SUNNYBROOK Bond Full Qt. $1.10

Grocery Specials

BUTTER — Yosemite Special — 2 Lbs. 81c
EGGS — Strictly Fresh — Doz. 29c

SALAD OIL—Bot. 28c
ROLLED OATS—5 lbs. 23c
DILL PICKLES—Large doz. ... 20c
BREAD—Large Loaf 9c
COFFEE — Yosemite Favorite—lb. 30c; 3½ lbs. $1.00
YOSEMITE SPECIAL—lb. 35c
3 lbs. $1.00
CRACKERS A. B. C.—tin 65c
OLIVE OIL, Pure Calif. Qt. Jar 75c

MUELLER'S PASTE—pkg. 10c
PEACHES or APRICOTS, Del Monte—can 20c; Dozen ... $2.25
SWEET POTATOES, Libby's—Can 15c
PEANUT BUTTER—jar 18c
GROUND CHOCOLATE, Pure—lb. 22c
CREME OIL SOAP—3 bars ... 25c
ORANGES, Fancy Navels—doz. 25c
60c MILK CHOCOLATES—lb. 40c
CARAMELS, Assorted—lb. 25c

One-Half Gallon $1.25 Wine, Jug Free
MAKE YOUR SELECTION FROM CLARET, ZINFANDEL, BURGUNDY, PORT, SHERRY, ANGELICA MUSCATEL, POSITIVELY HALF GALLON, INCLUDING JUG, FOR ONLY 55c
BY THE GALLON ..... $1.10 JUG FREE

One-Half Gallon $2 Wine, Jug Free
MAKE YOUR SELECTION FROM CLARET, ZINFANDEL, BURGUNDY, PORT, SHERRY, ANGELICA, MUSCATEL, TOKAY, MALAGA, MADEIRA, SPECIAL PRICE ONLY 75c
BY THE GALLON ..... $1.50 JUG FREE

12½c CIGARS 10c

Phone Lakeside 123
1432 SAN PABLO AVE. OPPOSITE CITY HALL PARK.

Yosemite Incorporated

FORESTRY CLUBS HOLDING SESSION

Students From Thirteen Colleges Participate in Big Meeting.

SEATTLE, Wash., March 2.—Thirteen American colleges were represented by delegates at the opening of the convention here of the Intercollegiate Association of Forestry Clubs. Following registration at Forestry Hall, University of Washington, the delegates were taken on automobile tours of the city and visited several lumber mills and shipbuilding plants.

They were addressed tonight by O. P. M. Goss, engineer for the West Coast Lumbermen's Association, who spoke on the timber resources of the Northwest.

The institutions represented at the convention are University of California, University of Missouri, Iowa State College, Cornell University, University of Idaho, University of Montana, Oregon Agricultural College, University of Washington, Syracuse University, Yale, University of Michigan, Pennsylvania State College and Mount Alto College.

British Officer, Former Local Man, Wounded

News was received in Oakland today by Miss Madge Maitland, musical comedy star now visiting this city, of the serious wounding of her cousin, Lieutenant-Colonel Arthur B. Maitland, of the Canadian forces in France. Colonel Maitland before joining the Canadian forces, was a well-known engineer, and for a time lived in Oakland where he handled a number of electric lighting problems.

Miss Maitland has several relatives, officers in the British army. For several months she acted as a nurse in the Australian war hospitals before continuing her stage engagements.

Huge Business Volume Done in Port of S. F.

SAN FRANCISCO, March 2.—The volume of business passing in and out of the port of San Francisco, which includes Oakland, Richmond, Berkeley and Alameda, was made public by the custom house today. The exports for February total $8,091,593 and the imports $12,366,291, below their face value.

A Bilious Attack.—When you have a bilious attack your liver fails to perform its functions. You become constipated. The food you eat ferments in your stomach instead of digesting. This inflames the stomach and causes nausea, vomiting and a terrible headache. Take Chamberlain's Tablets. They will tone up your liver, clean out your stomach and you will soon be as well as ever. They only cost a quarter. For sale by Osgood Bros. Drug Stores.—Advertisement.

CAMPFIRE GIRLS PLEDGE SUPPORT TO PRESIDENT

Could Aid in Homes and Otherwise, Say Students

NEW YORK, March 2.—The Campfire Girls yesterday sent to President Wilson a telegram, signed by Luther Gulick, the president, and other officers, pledging the 88,000 members "to preparedness in the home" through caring for children, economic preparation of food, the practices of first aid and the guarding of the health of the women of the nation.

It was explained at the organization's headquarters here that the members would not be called upon to bear arms or drive aeroplanes or automobiles, but that "practical preparedness in the home, the forms of service that have always been the woman's part, is the significance of the message to the President."

STOCK LIABILITY TO BE LIMITED

SAN FRANCISC, March 2.—A new interpretation of stockholders' liability laws which will have the effect of preventing the indiscriminate buying of corporation paper at figures far below face value was rendered today by Superior Judge George Crothers. The court holds that when notes are bought at less than face value the stockholders' liability attaches only in proportion to the price paid and stockholders cannot be held responsible for the payment of the face value of a note.

The case was that of George Fredericks, president and director of the Guadaloupe Development Company, who filed suit on four separate notes. The court allowed him $7000 less than the amount sued for on the round that he had purchased the notes way

"Millionaire Soldiers" Train at Plattsburg

ST. LOUIS, March 2.—A millionaire volunteer army unit has been organized here and is drilling nightly in the First Regiment armory. The members of the unit represent the wealthiest families in St. Louis and several of them attended the military training camps at Plattsburg, N. Y., last summer.

PIEDMONT WOMEN BOYCOTT POTATOES

Forty Families to Ban Tubers for Month; Eat Rice Instead.

As the result of a meeting yesterday afternoon, forty Piedmont matrons have raised the bars on potatoes, and for the period of thirty days will have naught to do with the expensive tubers. The boycott begins today and in the interval, when no potatoes pass the mouths of the forty householders or their families, polished rice will be used.

An order was placed today with a Piedmont grocer for the rice, which is said to be one of the largest single orders of its kind ever given to a retail house. The meeting, held at the home of Mrs. J. B. Richardson, 24 Caperton avenue, Piedmont, was attended by residents of the east bay's exclusive section, who were unanimous in their efforts to cope with unusual market conditions.

Among the speakers was Mrs. A. W. Foshay. A committee of three was appointed to accompany the vacant lot planting committee, when it appeals to the supervisors Monday to have prisoners in the county jail work on sites where potatoes are to be planted. The two *bodies* of women will appeal to the county board together.

An investigation may follow allegations made by shrimp fishermen to the effect that they have been unable to fish for the past few days because of the fact that their nets brought up potatoes from the deep, and nothing else. It is claimed that the tubers were dumped into the bay, off San Francisco piers 23 and 25. As yet it is unknown whether the ptatoes were dumped into the bay because they were spoiled or whether an effort was being made to keep up their cost.

Garis Bedtime Stories

By HOWARD R. GARIS.

"Aren't you going to take your red, white and blue striped rheumatism crutch with you?" asked Nurse Jane Fuzzy Wuzzy, the muskrat lady housekeeper, as Uncle Wiggily Longears, the rabbit gentleman, started away from his hollow stump bungalow one morning.

"Oh, I hardly think I will need it," he said. "My rheumatism doesn't hurt me much today. Still, perhaps I had better take it along. I might use it if an adventure happens to me."

And along through the wood hopped the bunny uncle chap, swinging his crutch over his shoulder, because he felt so good and strong and happy.

"I wonder if I shall meet Cinderella, Sindbad the Sailor, or any other funny people out of books like the Arabian Nights?" thought the rabbit. "It's jolly fun seeing them, and having queer adventures."

But when he had gone on quite a distance, and no adventure had happened, Uncle Wiggily began to think there were no more left in the wood. However, just as he came to a place where, in a little circle of trees, stood a house, the rabbit gentleman heard a funny sound, like guns "Bang! Bang! Bang!" sounded the noises.

"Ha! There must be hunter men about," said Uncle Wiggily to himself. "I had better hide. Getting shot with a hunter's gun is no kind of an adventure at all."

Uncle Wiggily was just about to hide behind a big stump, when, as he looked toward the house again he saw no hunter men at all, but a little girl beating a big carpet that hung over the clothes-line.

"My! That is too hard work for such a little child," thought the rabbit gentleman. "I wonder if she likes it?"

Just then he heard the little girl say:

"Oh, dear! I'll never get this carpet clean! It is so big and heavy and dusty. I wish——" and then she suddenly clapped her hand over her mouth to stop any words from coming out, and said: "I forgot! They told me never to make a wish when I was beating this carpet."

She went on knocking the dust out with a clothes stick and Uncle Wiggily was going to ask the little girl why she couldn't wish, when, all of a sudden, some one called to her.

"Ho, Pokey! Come right in here this minute and wash the dishes! Haven't you that carpet beaten yet? How slow you are, Pokey!"

"Oh, dear!" Uncle Wiggily heard Pokey sigh. "I never get one thing finished before they want me to begin another. I'm coming!" she called, and into the house she ran, leaving the carpet still on the line.

"Ha. Here is a chance for me to help that poor little hard-working girl," thought Uncle Wiggily. "I'll slip over there and beat the carpet for her. When she comes out, after she does the dishes, she'll find the carpet all clean."

So, making sure no one in the house saw him, the bunny uncle slipped into the yard and with his crutch, which he could use better than he could the clothes stick, he began beating the dust out of the carpet.

"Whack! Bang! Whack!" he went, making the dust fly.

"I wonder what it was about that wishing business?" thought the bunny. "Why couldn't the little girl wish? Anyhow, I can, and I wish I had a cup of sassafras tea right now, I'm so very thirsty."

"Well, you can just imagine how surprised Uncle Wiggily was when all of a sudden, there came sailing toward him out of the air, a little tray on which was a nice, hot cup of sweet sassafras tea.

"My goodness!" cried the astonished Uncle Wiggily. "I wonder where that came from? Nurse Jane couldn't have brought it to me, for I don't see her anywhere. However, maybe I'm only dreaming." But Uncle Wiggily found the cup of tea was real when he drank it, and very good it was, too.

"Well, that wish went very well," said Uncle Wiggily with a jolly laugh that made his pink nose twinkle like a bit of frosted cake. "But still I don't see how it happened. However, I must finish beating this carpet for the poor little girl."

"Whack! Bang! Whack!" and the bunny beat out more dust with his red, white and blue crutch.

"This is making me hungry," said Uncle Wiggily. "I wish I had a carrot sandwich."

No sooner had he said that than the empty can and tray disappeared from the grass where he had set them, and there came floating into his paws, right through the air, a nice carrot sandwich.

"Well, this is surprising," cried the bunny. "But it is very good," he added as he ate the sandwich. "I wish Nurse Jane Fuzzy Wuzzy were here to see what a funny adventure I am having."

And no sooner were the words spoken than the muskrat lady herself came gently sailing through the air, with her cap and apron on and a dust cloth in her paw, for she had been cleaning the parlor.

"Uncle Wiggily! Uncle Wiggily!" cried Nurse Jane. "What does this mean? I was so suddenly whisked away! What is happening to me?"

"I don't know," answered the bunny uncle. "I was beating this carpet for the poor little busy girl. I wished for some sassafras tea and it came true. Then I wished for a carrot sandwich and that came true, and then I wished for you and—here you are. I don't understand it."

"Oh, but I do," cried the muskrat lady. "This must be a magical wishing carpet from the Arabian Nights." They have lots of them there. Anything you wish for comes true if you wish it near the magical carpet. So be careful what else you wish."

"Yes, indeed," cried a voice at the window, and there was Sindbad the Sailor. "Glad to see you again, Uncle Wiggily," he went on. "That really is a magical carpet, and that's why I didn't let the housemaid make any wishes to it. You can't tell what might happen to her. But you've had your three today so you can't have any more until tomorrow. Thank you for beating my carpet; call again."

Copyright, 1917, by McClure Newspaper Syndicate.

BISHOP TO SPEAK AT CHURCH.

BERKELEY, March 2.—Rt. Rev. Paul Jones, Episcopal bishop of Utah, is to be the second speaker in the series of Lenten services being held by St. Mark's Club at St. Mark's Episcopal Church, speaking there Sunday evening at 6:15 o'clock. University students will furnish special music on this occasion.

H. C. CAPWELL CO. H. C. CAPWELL CO.

BASEMENT STORE

Women's White Shoes for Spring wear

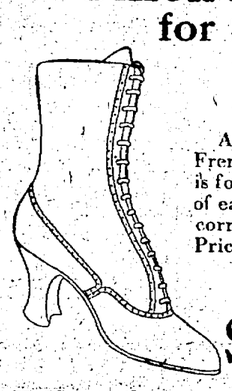

White Dress Shoes $3.45 Pair

A stylish Shoes with its white covered French-Cuban heels. A whim of Fashion is found in the butterfly in color at the top of each white Reign-skin cloth Shoe. A very correct last and sure to give satisfaction. Priced extremely low.

(On Sale in the Basement Store Only)

Sport Shoes

White Canvas Shoes—Attractive Sport Shoes with white enameled soles and low Cuban heels. Very comfortable and most desirable for wear with spring suits and dresses. Extra special value ..... $2.85 Pair

Nubuck Sport Shoes—Made of excellent quality soft white buck that may be washed in soap and water. Very smart in appearance and very comfortable when on the foot. Low Cuban heels and soles enameled in white. Exceptionally good for the small price asked ..... $4.65 Pair

Capwells — For shoe economy, shop in the Basement Shoe Sh

Clay, 14th and 15th Streets.

Doctors Stand Amazed at Power of Bon-Opto to Make Weak Eyes Strong—According to Dr. Lewis

Guaranteed to Strengthen Eyesight 50% In One Week's Time in Many Instances

A Free Prescription You Can Have Filled and Use at Home.

Philadelphia, Pa.—Victims of eye strain and other eye weaknesses, and those who wear glasses, will be glad to know that according to Dr. Lewis there is real hope and help for them. Many whose eyes were failing say they have had their eyes restored by this remarkable prescription and many who once wore glasses say they have thrown them away. One man after using it: "I was almost blind. I could not see to read at all. Now I can read everything without my glasses and my eyes do not hurt any more. At night it would pain dreadfully. Now they pain me all the time. It was like a [illegible] to me." A lady who used it: "The atmosphere seemed hazy to me without glasses, but after using this prescription for 15 days everything is clear. I can read every fine print without glasses." Another who used it: "I was bothered with eye strain, caused by overworked, tired eyes which produced fierce headaches. I have worn glasses for several years both for distance and reading, and without them I could not see my own name on an envelope or typewriting on the machine before me. I can do both now, and have discarded my long-distance glasses altogether. I can count the fluttering leaves on the trees across the street now, which for several years have looked like a dim green blur to me. I cannot express my joy at what it has done for me."

It is believed that thousands who wear glasses can now discard them in a reasonable time and multitudes more will be able to strengthen their eyes so as to be spared the trouble and expense of ever getting glasses. Eye troubles of many descriptions may be wonderfully benefited by the use of this prescription. Go to any active drug store and get a bottle of Bon-Opto tablets. Drop one Bon-Opto tablet in a fourth of a glass of water and let it dissolve. With this liquid bathe the eyes two to four times daily. You should notice your eyes clear up perceptibly right from the start and inflammation and redness will quickly disappear. If your eyes bother you even a little it is your duty to take steps to save them now before it is too late. Many hopelessly blind might have saved their sight if they had cared for their eyes in time.

Note: Another prominent Physician to whom the above article was submitted, said: "Yes, the Bon-Opto prescription is truly a wonderful eye remedy. Its constituent ingredients are well known to eminent eye specialists and widely prescribed by them. I have used it very successfully in my own practice on patients whose eyes were strained through overwork or misfit glasses. I can highly recommend it in case of weak, watery, aching, smarting, itching, burning eyes, red lids, blurred vision or for eyes inflamed from exposure to smoke, sun, dust or wind. It is one of the very few preparations I feel should be kept on hand for regular use in almost every family." Bon-Opto, referred to above, is not a patent medicine or a secret remedy. It is an ethical preparation, the formula being printed on the package. The manufacturers guarantee it to strengthen eyesight 50 per cent in one week's time in many instances or refund the money. It can be obtained from any good druggist and is sold in this city by the leading druggists.—Advertisement.

Capwells Capwells

A Wonderful Sale of Millinery

A Sale Prepared for by Large Advance Purchases from New York and Chicago and by Our Own Designers

Correct in style—the very newest ideas of Spring at prices so moderate for their value and style as to create astonishment.

100 Model Hats *ONE OF A KIND.* To be shown tomorrow for the first time. Every shape, color and trimming effect new to the season. **$7.50**

150 Trimmed Hats *(Spring's Choicest Millinery Nosegays)* Exclusive hats that are copies of finest models from the hands of the world's best designers. **$10**

Extra Salespeople will be here to give you prompt and efficient service.

A Special Lot of Misses' and Children's Hats, sizes 6 to 16, On Sale Tomorrow at $1.50

Saturday—Children's Day

Fresh, new things for the kiddies and older girls arriving by every express

New!

Middie Sweaters for Little Tots

A sweater made just like a middy—slips on over the head and has a large sailor collar. Quite the vogue in New York—very pretty and becoming as well as warm and cozy. In Copenhagen, rose and white. A delightfully new style for those between 2 and 5. Priced at $2.50

Little Girls' Bloomer Dresses

Cunning belted dresses and bloomers to match. Made of pretty, dainty plaids in tan, blue and pink colorings, trimmed with plain colors. Sizes 2 to 6 years. Priced at $1.25

Children's Shop, Second Floor.

St. Patrick Day Favors

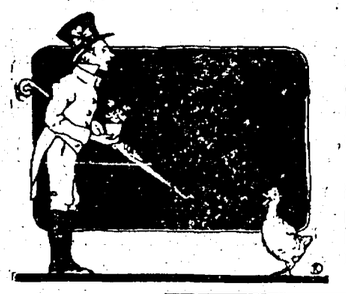

It doesn't matter whether you are giving a dance, a card party or a big dinner, you must have favors to add to the joy of the affair.

We have them in prettiest kinds including crepe paper, paper napkins, seals, bonbons, place cards, lunch sets, doilies, plates, party caps, etc.

First Floor.

New Wirthmor Waists $1

Eight new models in these best of all $1.00 Waists on sale for the first time tomorrow. Latest Spring styles, four of them illustrated. Quality as good as always—workmanship fine—styles pretty. On sale in Main Aisle Bargain Center.

Men's Furnishing Shop Just inside the 14th street entrance

Capwells — Clay, 14th and 15th Streets

Dress Your Boy in Capwell Clothes

He will look better dressed, his clothes will wear longer and you will pay less money for them, quality considered. The new Spring styles are now ready to show

Tailored Norfolk Suits *With Extra Knickers* **$5 and $7.50**

Made from good strong materials in gray, brown and blue mixed tweeds and cassimeres. Clever pinch-back models. Each pair of knickers lined throughout, with seams taped. Sizes 6 to 16 years.

Suits for Smaller Boys $3.95, $4.50 to $6.50

The cleverest little novelty suits that ever a proud mother laid her eyes upon. In worsteds, serges and tweeds, some with white collars and cuffs, some pleated, some pinch-back and others trimmed with pearl buttons. Sizes 3 to 7 years.

New Reefers for the Little Boys $3.95, $5.00 and $6.50

Serges, cheviots, checks and mixtures in most attractive styles, some with velvet collars. Sizes 3 to 7 years.

Boys' Haberdashery

Fine new Sweaters—$2.25 to $3.50.

Blouses—Sport and button-to-neck styles—65c to $1.50.

Windsors and Four-in-Hand Ties—25c and 50c.

Belts—25c and 50c.

"Samson," "Kazoo" and "Ideal" Underwaists — 35c to 75c.

Shirts in sport and tourist styles—60c to $1.15.

NEW STYLES IN STRAW HATS—PANAMA CLOTH HATS AND CAPS PANAMA HATS—$3.00. CAPS—50c.

Sale of New **Georgette Collars $1.39**

Values $1.50 and $2.00

The very luckiest kind of a special purchase! Seasonable new collars of the daintiest Georgette crepe at a price surprisingly small in these days of high prices. Endless styles, showing exquisite hand-embroidered dots and sprays and the prettiest of lace insertion and edging applied in chic new ways. Some display hemstitching. In the square-back effect with square lapels. All as lovely as can be!

Neckwear Department, First Floor.

MUSIC *"The Store with the Remick Service"*

Star Dance Folio No. 17A On Sale Saturday for **30c**

This wonderful folio will be placed on sale Saturday at the very low price of 30c. It contains 64 pages of popular song hits arranged in the newest dance forms.

PARTIAL CONTENTS

Come Back to Arizona
Kangaroo Hop
Valley of the Nile
Love Comes a-Stealing
Red Raven Rag
You'll Be Lame, Sweet Baby
Chin-Chin
Dreamy China Lady
Called It Dixieland
They Didn't Believe Me

First Floor.

SEATTLE FOURTH IN FOREIGN TRADE

New York First in 1916, of Course, and San Francisco Is Ninth.

BY INTERNATIONAL NEWS SERVICE LEASED WIRE TO TRIBUNE.

SAN FRANCISCO, March 2.—Seattle with combined exports and imports of $360,526,940 ranks fourth among the ports in volume of foreign trade for 1916, according to figures continued in the annual report of the bureau of foreign and domestic commerce.

New York, as usual, is the first port of the country in foreign business, its exports and imports during the year totaling $4,048,137,525. This is almost ten times as great as that of Philadelphia, the second city, which handled business aggregating $428,544,597.

The next six cities in the order f their rank are Boston, Seattle, New Orleans, Baltimore, Galveston and Detroit. San Francisco with foreign business of $243,886,277, ranks ninth and Los Angeles, whose business amounted to $9,902,658, is twenty-fifth. Portland, Ore., with $6,453,939, ranks twenty-ninth.

Total volume of business for all ports amounted to $7,873,077,924 in 1916, $5,333,267,542 in 1915 and $3,902,900,051 in 1914.

Blue Bird Bureau

Sufficient money has been subscribed to make it possible to order the plaster cast for the little girl whose story was told in the Blue Bird column of The TRIBUNE several days ago. The child has been suffering from hip trouble and has outgrown the plaster cast originally made for her. The mother, a widow, has been able to make enough money for the day by day needs of the family, in which there are five other children, but could not save enough to purchase a new cast.

The doctor said a new cast was absolutely necessary. Two donations, one of $5 and one of $1, were added to the fund today. The fund now contains $18. The cast will cost $25, and the balance will be made up, if it has not been donated by the time the bill is rendered, by the Blue Bird Bureau.

• • •

The Associated Charities helped a family during the winter to make both ends meet. The father was out of work, the mother ill and the little baby, the youngest of three children, had pneumonia.

Now their troubles are becoming lessened. The father has obtained steady employment, the mother is well and the baby is gaining health once more. The family is again self-supporting.

It is a hard struggle, however, and there are bills left over and which have to be met. The mother believes that if she had a baby buggy in which to take the baby out on fair weather days his recovery would be faster and more certain. There is no money in the family purse for this purpose, however, and an appeal has been made to the Blue Bird Bureau to ask if there is not some Good Fellow who has a baby carriage that is not being used at the present time.

• • •

Acknowledgment is made of the gifts of dishes and some cooking utensils for a Porto Rican family stranded in Alameda county. The family is still in need of bedding and furniture.

• • •

Here is a letter received by the Blue Bird Bureau:

"Dear Blue Bird: I am coming to you for help. I need a clothes hamper very badly. I have a family of six and my washings are big. I have nothing to put soiled clothes into, and this makes the house look untidy. As for buying one, that is impossible, as my husband only makes $12 a week, and that just keeps us. Now, if you can get us a clothes hamper I shall be very happy.

"P. S.—My husband will call for it if one is forthcoming."

RAIDER IDENTITY STILL CONCEALED

Captain of Captured Japanese Steamer Tells of Distinction of Vessels.

BY INTERNATIONAL NEWS SERVICE LEASED WIRE TO TRIBUNE.

NEW YORK, March 2.—The Japanese steamer Hudson Maru, which was captured January 6 by the mysterious German sea raider in South American water, has arrived here from Pernambuco with first-hand accounts of those stirring times.

The identity of the raider will not be cleared up until after the war, if then, according to Captain Takeshima. The commander characterized the reports that the raider was the Vineta as wild.

"Not one of the 237 prisoners was able to learn her identity," he declared.

The Hudson Maru was held by the raider for a week after her capture, during which time Captain Takeshima saw four vessels sunk. There were six other captains of merchant vessels prisoners aboard the raider.

Captain Takeshima declared that he obeyed every command of the German raider.

"We sighted what proved to be the raider 600 miles off the Brazilian coast," he said. "She turned and headed for us and when 100 yards away we were ordered to stop. A German officer came aboard and informed us we were an enemy ship.

"'I order you to render strict obedience to my orders,' he said. 'If you do not I will sink you and kill every man aboard.'

"I told him I would be most obedient, and I was."

"It is interesting the way they sunk the captured ships," Captain Takeshima said. "They would take the crews off and then place two bombs. They were small bombs, but filled with very powerful explosives. Then they would climb into their boats and go back to the raider. The bombs were exploded by wireless. The vessels were blown to small pieces."

Mallory Line Puts Embargo on Rice

GALVESTON, Texas, March 2.—An embargo on rice shipments through the port of Galveston destined to New York and points beyond was announced today by the Mallory steamship line. A similar embargo by the Morgan line already is in force.

The embargo was placed, it was stated, to give opportunity to clear stocks already booked for passage.

Banker and Two Sons Sentenced for Fraud

CHICAGO, March 1.—William H. Paisley and his sons, James T. and Oliver F., charged with receiving deposits after they knew their three private banks here to be insolvent, have been found guilty.

The sons were sentenced to three years and the father to one year in prison.

Wilson Policy Makes Friends Through South

BUENOS AIRES, March 2.—The recent news despatches from the United States indicating that President Wilson's forebearing policy toward Mexico was adopted to some extent in deference to South American public opinion have created an excellent impression in the Southern republics.

For the first time since the Mexican situation became acute the admission is being made here that the United States government has been very patient under severe provocation. Whether this view would still be held in the event of fresh threats of intervention in Mexico is doubtful. It is a distinct change, however, from the hitherto generally expressed opinion that North American mistakes and deliberate mischief-making were responsible for all the Mexican troubles of the past few years.

That their wishes would be taken into account by the Washington administration, to tell the truth, was more than South Americans expected. From all appearances the President's attitude has done more to develop a friendly feeling on the Southern continent toward the United States than anything in a generation.

Citrus Growers Plan Heating of Orchards

POMONA, March 2.—More than fifty of the most prominent citrus growers, packers and experiment station men in the state will meet in this city today, in response to a call made by a committee of the Chamber of Commerce. The meeting is called to discuss orchard heating from every angle, the idea being to arrive at some conclusion in regard to the best method of orchard heating.

A number of prominent growers have agreed that heating without smoke is the most desirable method of protecting fruit from freezing and if this theory should prove to be the consensus of opinion among the growers to the meeting today, a campaign will be started, to rid Southern California of the so-called winter citrus "smudge" nuisance.

Improvers Entertain at Dance at School

FRUITVALE, March 2.—The Steinway Terrace and Boulevard Park Improvement Club gave a dance to its four hundred members last night in the Jefferson school auditorium. L. Ernest Phillips, the secretary of the club, served as floor manager assisted by T. G. Broadwater, Dr. Guy Brown, Major Woodward and the treasurer, Mrs. J. M. Hartsook. W. E. Rowland, the president of the club, announced a musical entertainment at the next meeting on April 5.

GALICIA GOVERNOR NAMED.

AMSTERDAM, March 1.—A Vienna message today states that Emperor Charles has appointed General Count Karl Huyn governor of Galicia, replacing General von Biller.

BANDITS LOOT BANK.

WHEATLEY, Ark., March 2.—Two unmasked men held up the cashier of the Rice Growers' Bank here, locked him in the vault and escaped with $2500. A posse is in pursuit.

Will Never Be Without This Simple Laxative

Dr. Caldwell's Syrup Pepsin Relieved Her Baby When Nothing Else Would.

Little Max Pendergrast is now four years old, and a fine healthy boy. When but a tiny baby, in fact almost from birth, he suffered a great deal from constipation. His mother, Mrs. Carl W. Pendergrast, Red Key, Ind., heard of Dr. Caldwell's Syrup Pepsin, obtained a bottle of it from the drug store, and with it was able to quickly correct this condition.

Mrs. Pendergrast says Dr. Caldwell's Syrup Pepsin has saved them from calling the doctor many times, and that she will never be without a bottle of it in the house to use when needed. She found it equally effective as a laxative for herself and other members of the family.

Dr. Caldwell's Syrup Pepsin is a combination of simple laxative herbs with pepsin, pleasant to the taste, mild in action and positive in effect. It does not gripe or strain, and contains no opiate or narcotic drug. It is the ideal family laxative, mild and pleasant for baby, yet acting quickly on the strongest constitution.

To avoid imitations and ineffective substitutes be sure to ask for Dr. Caldwell's Syrup Pepsin. See that a fac simile of Dr. Caldwell's signature and his portrait appear on the yellow carton in which the bottle is packed. A trial bottle, free of charge, can be obtained by writing to Dr. W. B. Caldwell, 455 Washington st., Monticello, Illinois.

The Window at the White Cat

By Mary Roberts Rinehart

(Continued from Yesterday.)

"He doesn't remember me, but he will," he said. "It's his nerves that are gone, and we'll have him restrung with new wires, like an old piano, in a week."

Wardrop had that after-debauch suspicion of all men, but I think he grasped at me as a dependability.

"He wants me to go to a doctor," he said. "I'm not sick; it's only—" He was trying to light a cigarette, but the match dropped from his shaking fingers.

"Better see one, Wardrop," I urged—and I felt mean enough about doing it. "You need something to brace you up."

Burton gave him a very small drink, for he could scarcely stand, and we went down in the elevator. My contempt for the victim between us was as great as my contempt for myself. That Wardrop was in a bad position there could be no doubt; there might be more men than Fleming who had known about the money in the leather bag, and who thought he had taken it and probably killed Fleming to hide the theft.

It seemed incredible that an innocent man would collapse as he had done, and yet—at this minute I can name a dozen men who, under the club of public disapproval, have fallen into paresis, insanity and the grave. We are all indifferent to our fellow-men until they are against us.

Burton knew the specialist very well—in fact, there seemed to be few people he did not know. And considering the way he had got hold of Miss Letitia and Wardrop, it was not surprising. He had evidently arranged with the doctor, for the waiting-room was empty and we were after hours.

The doctor was a large man, his size emphasized by the clothes he wore, very light in color, and unprofessional in cut. He was sandy-haired, inclined to be bald, and with shrewd, light blue eyes behind his glasses. Not particularly impressive, except as to size, on first acquaintance; a good fellow, with a brisk voice, and an amazingly light tread.

He began by sending Wardrop into a sort of examining room in the rear of the suite somewhere, to take off his coat and collar. When he had gone the doctor looked at the slip of paper in his hand.

"I think I've got it all from Mr. Burton," he said. "Of course, Mr. Knox, this is a little out of my line; a nerve specialist has as much business with psychotherapy as a piano tuner has with musical technique. But the idea is Munsterburg's, and I've had some good results. I'll give him a short physical examination, and when I ring the bell one of you may come in. Are you a newspaper man, Mr. Knox?"

"An attorney," I said briefly.

"Press man, lawyer, or doctor," Burton broke in, "we all fatten on the other fellow's troubles, don't we?"

"We don't fatten very much," I corrected. "We live."

The doctor blinked behind his glasses.

"I never saw a lawyer yet who would admit he was making money," he said. "Look at the way a doctor grinds for a pittance! He's just as capable as the lawyer; he works a damn sight harder, and he makes a tenth the income. A man will pay his lawyer ten thousand dollars for keeping him out of jail for six months, and he'll kick like a steer if his doctor charges him a hundred to keep him out of hell for life! Which of you will come in? I'm afraid two would distract him."

"I guess it is Knox's butt-in," Burton conceded, "but I get it later, Doctor; you promised."

The physical examination was very brief; when I was called in Wardrop was standing at the window looking down into the street below, and the doctor was writing at his desk. Behind Wardrop's back he gave me the slip he had written.

"Test is for association of ideas. Watch length of time between word I give and his reply. I often get hold of facts forgotten by the patient. A wait before the answering word is given shows an attempt at concealment."

(To be continued tomorrow.)

Miss Renton Gives Schoolmates Treat

Miss Elizabeth Renton of the Watson School gave some of her schoolmates a theater party recently at the Bishop. The guests were Misses Lois Smith, Marjorie Swartsel, Patty Sizer, Ruth Lawrence, Aileen Newell, Nancy Spencer, Bernice Fageol and Muriel French. The girls were chaperoned by Miss Mary Renton and Mrs. John Bush of Berkeley.

Children's Coughs and Colds.

For many years Chamberlain's Cough Remedy has been a favorite with mothers for their children. That it has well merited th esteem in which it is held is shown by the following extract from a letter to the manufacturers by Mrs. T. H. Still, Charleston, Ill. "Last winter our little boy two years of age had a severe cold that settled on his lungs and we were greatly worried over his condition. He had a very persistent cough that hung on to him despite all the treatment we gave him until I got him a bottle of Chamberlain's Cough Remedy. This preparation relieved him almost immediately and two bottles of it cured him." For sale by Osgood Bros. Drug Stores.—Advertisement.

First Showing of Smart New Spring Footwear Fashions

It will pay you to keep in touch with our announcements if you wish to know about the correct footwear novelties for spring.

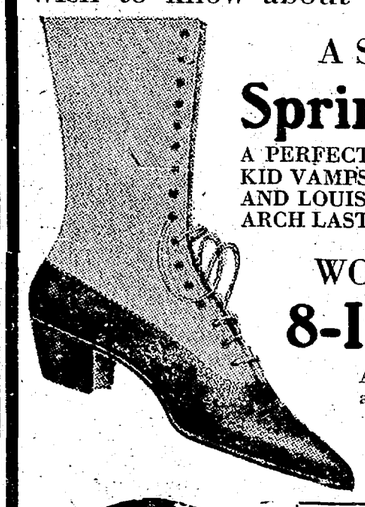

A STUNNING HIGH CUT

Spring Boot at $5.45

A PERFECT FITTING LACED MODEL WITH BLACK KID VAMPS AND WHITE KID TOPS, TURNED SOLES AND LOUIS XVI HEELS, PLAIN TOES AND SPANISH ARCH LAST.

WOMEN'S NEW LOW HEEL

8-Inch Boot $4.95

A good boot for young girls as well as women. It is of Gun Metal Calf with mat tops and Goodyear welt soles. An exceptional value at the special price $4.95

WATCH! for BALLOON DAY BRING THE KIDDIES

Park Shoe Co.
475 14th Street, Oakland,
Opposite City Hall Park

BALLOONS Given With Shoe Purchases Saturday

Doing the Largest Shoe Business in Oakland

Have Your Spring Suit NOW!

Cosgrave's Make This Possible for You

It's the time payment plan—select any garment from our immense NEW STOCK—have it altered to fit you properly, and pay for it in small payments to suit your convenience.

SUITS ..... $20 up
COATS ..... $10 up
DRESSES ..... $16.50 up

OAKLAND COSGRAVE CLOAK AND SUIT HOUSE 523 13TH STREET

THE LAST DAY

Saturday will close Our Sensational

1917 Spring Opening Baggage Sale

If you have bought 1917's supply of Wardrobe Trunks, Fitted Leather Ware, Traveling Bags, etc., at this sale, saving from 10 to 50 per cent, tell your friends to hurry. If you haven't bought—act now!

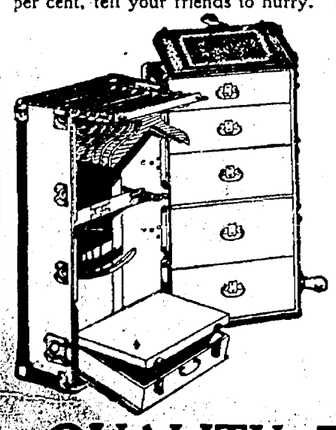

Wardrobe Trunks

The Cushion Top P. P. I. E. Grand Prize Line, with by far the foremost late conveniences and clothing compression devices. *One look at our prices will end all waiting.*

Cuts not less than 20 per cent, many items 50 per cent on these following lines:

Traveling Bags, Suitcases, Trunks, all Fitted Goods and Small Leather Ware. The largest assortment you'll see on the Coast. Decidedly the preferred grade, appearance and dependability—and think of such cuts now!

QUALITY TRUNK CO.
Broadway at 14th St., Under Central Bank

50 Styles in Silk Dresses

To Be Sold at $16.75

Do you grasp the full importance of the headline? Such a selection at so low a price is almost unknown. Naturally, all of the new models are included—sport models with long or short coats, and dozens of other new creations for street wear; afternoon and general utility dresses are well represented. You'll find a satisfactory model in most every popular fabric—Georgette, Charmeuse, Crepe de Chine, Taffeta, Pongee, Crepe Meteor, etc. Plain colors, stripes and bold designs. We can't begin to give details here. Come and see them—that's the best way. All sizes from 16 to 44. *Third Floor.*

White Kid Gloves $1.25 Pr.

Two-clasp style, overseam sewn. All sizes, in white only. Great value at this special price.

Others at $1.65 Pr.

One-clasp style, pique seams. Plain white or with black stitching. All sizes.

We Give S. & H. Green Stamps

MARYMONT AND UPRIGHT
13th and Washington, Oakland

Exclusive Trimmed Hats $5.00

They are simply wonderful at the price. The comprehensive assortment includes high crown, drooping Mushrooms made of ribbon and crepe; rolling Sailors made of braid and crepe; large Sailors faced under brim with French crepe and trimmed with flowers and narrow ribbon. The color list includes rose, Copenhagen, brown, gold, citron, navy and black.

Children's Coats $3.95

This is to be a feature price this season and we have provided a splendid assortment which includes new belted styles (single and double-breasted) with colored or white pique collars. Good material selection —choosing will be easy. Ages 1 to 6. *Fourth Floor.*

Trimmed Hats $10

You may select from a group of striking novelties—large Leghorns trimmed with dainty flowers and draped with georgette crepe; some with crowns made of narrow ribbon; small models trimmed with flowers; large black lace hair hats with rolling brims. Robin's egg blue, orchid pink and citron are the favored colors.

Untrimmed Milan Hat Shapes $2.45

The assortment includes large straight brim Sailors, high crown Bonnets and mushroom Sailors. The colors are sand, citron, rose, emerald green and white. You'll surely appreciate them at this price.

C-B Corsets $2.00

Fourth Floor.

At this price we can offer models suitable for slim, average and stout figures—and you know C-B corsets are famous for their fitting qualities, no matter what the figure may be. Low, medium and high bust effects—medium and long hip lines. Sizes 19 to 40 in white or pink. Fourth Floor.

Wonderful Waists

A boastful headline, but it's true, as you will agree when you see them. We are out to make waist history this season. These features will help.

Tub Silk Waists $1.95

New tailored models with self-trimmed collars and elastic waistbands. Choice of narrow or broad stripes in assorted colors. The sizes range from 34 to 44.

Crepe de Chine Waists $3.95

This price brings you beautiful Crepe de Chine Waists in all the new, bright shades. They have large hemstitched collar and short vestee trimmed with pearl buttons;

Striped Crepe de Chine Waists with large white collar;

Black Lace Waists over white silk.

The sizes range from 34 to 46.

Lingerie Waists $1.00

A common price, but uncommon values. White Voile Waists with cluster tucking and lace insertion. Some have embroidery collar; white stripe Voile Waists with colored square collar and black tie; novelty Colored Stripe Waists with lace edge organdy collar and turn-back cuffs. All sizes.

White all-over tucked Voile Waists in outsizes—40 to 54.

KEEP URIC ACID OUT OF JOINTS

Tell sRheumatism Sufferers to Eat Less Meat and Take Salts.

Rheumatism is easier to avoid than to cure, states a well-known authority. We are advised to dress warmly; keep the feet dry; avoid exposure; eat less meat, but drink plenty of good water.

Rheumatism is a direct result of eating too much meat and other rich foods that produce uric acid, which is absorbed into the blood. It is the function of the kidneys to filter this acid from the blood and cast it out in the urine; the pores of the skin are also a means of freeing the blood of this impurity. In damp and chilly cold weather the skin pores are closed, thus forcing the kidneys to do double work; they become weak and sluggish and fail to eliminate the uric acid which keeps accumulating and circulating through the system, eventually settling in the joints and muscles, causing stiffness, soreness and pain called rheumatism.

At the first twinge of rheumatism get from any pharmacy about four ounces of Jad's Salts; put a tablespoonful in a glass of water and drink before breakfast each morning for a week. This is said to eliminate uric acid by stimulating the kidneys to normal action, thus ridding the blood of these impurities.

Jad Salts is inexpensive, harmless and is made from the acid of grapes and lemon juice, combined with lithia, and is used with excellent results by thousands of folks who are subject to rheumatism. Here you have a pleasant, effervescent lithia-water drink which helps overcome uric acid and is beneficial to your kidneys as well.—Advertisement.

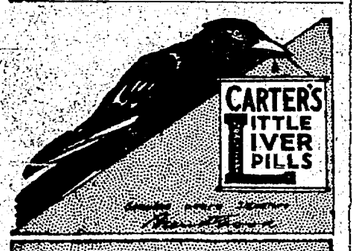

Two Splendid Things

One is plenty of open-air exercise.

If you can't get all of that you should, it's all the more important that you should have the *other* tried-and-true remedy for a torpid liver and bowels that don't act freely and naturally.

Take one pill every night; more only when you're sure it's necessary.

CARTER'S LITTLE LIVER PILLS

Genuine bears Signature
Brent Good

Colorless faces often show the absence of Iron in the blood. Carter's Iron Pills will help this condition.

PORTLAND
S. S. BEAVER, 4 P. M.
THURSDAY, MARCH 8
Fare $7.00, $12.00, $16.00,
RETURN $25.00

LOS ANGELES
S. S. BEAVER, 11 A. M.
SUNDAY, MARCH 4
Fare $5.35, $8.35, $9.35
RETURN $16.00
BERTH AND MEALS INCLUDED
THROUGH TICKETS EAST
The San Francisco and Portland S. S. Co.
The Line for Comfort and Service
SAILINGS FROM PIER 40, SAN FRANCISCO
TICKET OFFICES:
772 MARKET Phone Sutter 2314
OAKLAND: 1228 BROADWAY.
Oakland 1314.

FAST ELECTRIC TRAINS SACRAMENTO

Leave.	Daily Except as Noted.	
7:50A	S. V. LIMITED—Sacramento, Pittsburg, Dixon, Marysville, Colusa, Oroville, Chico. Observation Car.	
8:30A	Concord, Diablo and Way Stations.	
9:00A	THE COMET—Sacramento, Dixon, Pittsburg, Chico, Woodland. Obs. Car.	
10:10A	Pinehurst, Concord, Sun. and Holiday.	
11:50A	Sacramento, Pittsburg, Chico and Way.	
1:30P	Sacramento, Pittsburg, Chico and Way.	
3:00P	Sacramento, Dixon, Pittsbg., Bay Point.	
4:00P	Concord, Diablo and Way Stations.	
5:00P	THE METEOR — Pittsburg, Sacramento, Marysville, Oroville, Chico, Colusa. Obs. Car.	
5:00P	Pittsburg, Diablo, Way, ex. Sunday.	
5:00P	Sacramento, Pittsburg and Way.	

OAKLAND, ANTIOCH & EASTERN RAILWAY
Depot 40th and Shafter Ave. Phone Pied. 570.
1130 Broadway. Phone Oak. 3523.
Call Lakeside 4447. People's Ex. Co. Check Baggage.

WESTERN PACIFIC
TRAINS ARRIVE AND DEPART
Third and Washington Sts. Station.

Leave Daily		Arrive Daily
9:55 A	THE SCENIC LIMITED with through sleepers for Salt Lake City, Denver, Omaha, Chicago, Pueblo, Kansas City and St. Louis	5:50 P
9:02 P	THE PACIFIC EXPRESS with through sleepers for Salt Lake City	7:00 A

WESTERN PACIFIC TICKET OFFICES
1326 Broadway, and 3rd and Washington Streets
Telephone Oakland 188 and 574.
685 Market St. and Union Ferry Station, S. F.
Telephone Sutter 1651.
Baggage checked from and delivered to residences.

THE LAST TIME you missed the last car you wished you had known what time it left. The TRIBUNE offers an up-to-date and complete first and last time car schedule free to subscribers at the main office of The TRIBUNE.

RECRUITING IN NAVY GIVEN BIG IMPETUS

Enlistment in February Increases Roster by 2086 Men

WASHINGTON, March 2.—Reports from all sections of the United States show that the navy recruiting campaign is having greater results than at any time since the Spanish war. In twenty-six recruiting days up to February 28 the roster of the navy was increased by 2086 men. In one week the gain was 901 men.

The decrease in the number of men lost by discharge is being more than counter-balanced by new enlistments. The number of men in the service on February 28—59,087—exceeds the prophesy of naval officers that on March 1 they would have 57,000 men.

LAWYER 'PROPHET' FACES U. S. CHARGE

SAN FRANCISCO, March 2.—Arthur Crane, attorney-at-law, alleged "divine healer" and "soul prophet," delver into the occult and the mystic and self-styled purveyor of the miraculous, whose dupes are said to extend from the Pacific coast to Washington, has run afoul of Uncle Sam's carefully-laid postoffice trap, with the result that he was indicted yesterday by the federal grand jury on charges of using the mails to defraud, placed under arrest and his bail fixed at $3000 by Judge Morris T. Dooling. Crane will appear in court tomorrow.

SPECTACULAR FIGURE.

Crane has been a spectacular figure in court and semi-medical circles for some time. Among certain cliques of mysticism mongers his puprple socks, purple ties, purple ink and other elements of the "soul" tint have been as famous as the "apocalyptic triptych in Stygian blue-blackness" of the Count de Montiesque, which set New York society aflame not so many years ago. In Crane's case, however, an amazing plot of cleverness and alleged hypocrisy has been revealed by his arrest, according to federal officials, seldom, if ever, equaled in the records of "divine healers."

Postoffice inspectors who have been watching Crane for months finally effected his arrest. The indictment against him was drawn by Assistant United States District Attorney Caspar Ornbaun, and recites a long list of so-called federal offenses. According to the postal authorities, the attorney has been receiving an average of 800 letters a day, from which he has daily cashed from one to twenty-two money orders from various parts of the United States.

Crane's scheme, says the federal sleuths, was to represent himself as a healer of divine influence—a white-robed man of the "Christ power"—gifted with a possibility of controlling certain alleged influences which interfere with or absorb the best activities of human life. Gifted with supernatural power, Crane alleged that his doctrines were the result of inspiration, in consequence of which he could perform certain miraculous and sudden cures.

MANY WRITE HIM.

From all over the country came responses, both by letter and money order. Crane is said to have inserted advertisements in his books, "The Great Exorcism" and "The New Philosophy" and to have written letters concerning his alleged treatment from his offices at 1278 Market street. His victims for the most part, say the government agents, were from small towns in the Middle West.

Crane's career of publicity has been more or less hectic. During the past few years he has been involved in numerous sensational charges and investigations in various parts of the country. On May 10, 1915, he was arrested in Washington, D. C., on a charge of attacking young women who came to his office in answer to advertisements for stenographers. Later informal complaints were made against him with the San Francisco Bar Association. He was under investigation by the district attorney's office on several occasions, and W. H. H. Hart, former attorney-general, openly charged that Crane was admitted to the Nevada bar under dubious circumstances.

RUN DOWN BY CAR.

SAN FRANCISCO, March 2.—Stepping from behind one car directly in front of another going in the opposite direction at Sutter and Powell streets this morning, Philip Vinson, 17 years old, of 16 Highland avenue, Piedmont, received concussion of the brain and abrasions of the face and hands, which were treated at the Central Emergency hospital.

KAHN'S THE ALWAYS BUSY STORE

Butter, 2 lbs . 86c
Eggs, Doz. . . . 33c

FAT SALT MACKEREL, 2 for 25c
FINNAN HADDIES—FRESH, Special, 2 lbs. 45c
HOLLAND HERRINGS—New shipment, Special, 2 for 15c
BOOTH CRESCENT SARDINES—Special, 3 tins, 50c; 2 tins 35c
UNDERWOOD'S CLAM CHOWDER—6 tins, 55c; tin 10c
MAGGI SOUPS—Doz., 59c; pkg. 5c
POSTUM CEREAL—Large pkg. Special 21c
COFFEE, K. SPECIAL—3½ lbs. $1.00
H. & P. TABLE SAUCE—Special, 2 bottles 45c
DEVILED CHILI MEAT—Reg. 2 for 25c, Spec., tin 10c
PAPER TOWELS, SANITARY—6 pkgs., 55c; pkg. . . . . 10c (Waste basket free with every 6 pkgs.)
GROSJEAN'S RICE PANCAKE FLOUR—3 pkgs., 55c; pkg. . . . 19c
LEMON, ORANGE and CITRON PEEL—SPEC., 2 lbs. 45c
PAPER NAPKINS—White, folded or flat, Special, 3 pkgs. 35c
SILVER POLISH—Reg. 25c, Special, jar 19c
DOG CAKES—Milk Bone, reg. 30c, Special, 3 pkgs 80c; pkg. 27c
ORANGES — Navels, sweet and juicy, ½ box, $1.45; or doz. . . 15c
APPLES—Newtown Pippins, box, $1.35, or ½ box 70c
GRAPEFRUIT — Thin skin and juicy, doz. 25c
LEMONS—Large, doz. . . . . 15c or 2 doz. 25c
ARTICHOKES—Good size, doz. 35c
OREGON BURBANK POTATOES—Good cookers, 23-lb. bskt. $1.25
LETTUCE—Los Angeles, large, 2 for 10c
CARROTS, TURNIPS and GREEN SPINACH, 3 bunches 10c

KAHN'S THE ALWAYS BUSY STORE

Men's Coat Style Shirts
—New Spring Shirts with soft turn-back cuffs. A wonderful assortment of patterns in the latest colorings. **$1.15**

Men's Lustre Lisle Hose
—A wonderful wearing hose in black, tan, gray and white. Double thread heel and toe. Special per pair. **15c pr**

Saturday—Children's Day

Children's Day is Original With This Store. It is a Day When Boys and Girls Come With Their Parents to Supply Their Combined Needs at Big Savings

New Lingerie
Waists
Very Remarkable Values

$1.25
$1.45
$1.95

—So compelling a value that we bought thousands of Waists not ordinarily found at or near this price. Choice of organdies and voiles with large collars.

Breakfast Suits
Special **95c** *Special*

—Serviceable Breakfast Suits in plain colors with contrast trimming. Coat with pockets and belt, skirt plain with drawstring at waist.

Sport Middies

—Galatea Middy Blouses and Crepe Sports Stripe Middies in daring color combinations. Sizes for women and misses.

$1.00
$1.75
$2.25

Sale of Girls' Tub Dresses
An Offering the Like of Which Has Never Been Presented to Oakland Mothers so Early in the Season

$1.19

Ages 2 to 14 Years

—Choice of over 300 garments in all the latest models. Mothers who have little girls to dress should see these dresses Saturday. In these times, dresses at $1.19 merit real attention.

—The materials are gingham, chambray, galatea, percale, repp and linene.

—Made up in Russian, Empire, Long and Short Waist, Middy one and two-piece styles. We have also selected odds and ends of stock dresses and have made exceptional reductions for one day only. Many mothers will lay in a supply for the whole Summer.

Kahn's—Second Floor.

Crepe de Chine
Waists
That Are Different

$2.45
$3.95
$5.00

—Heavy lustrous Crepe de Chine—handsome high-grade Silk Waists. Hand embroidered, lace trimmed, frilled and innumerable colors.

Sports Suits
$3.95 $5 $5.45

—Crepe Suits for sports wear that are the last word in cleverness. They come in jaunty, jolly, careless styles in striking colors.

White Skirts

White Pique SKIRTS **$1.00** Extra Sizes $1.25
White Galatea SKIRTS **$1.25** Extra Sizes $1.45

Spring Suits

Three Groups of Exquisite Models

$18.50 $23 $27.50

—There are belted, loose fitting, Norfolk, plaited, strictly-tailored and smartly trimmed models. Made of velour, wool poplin, serges, gabardine, mixtures and other novelty fabrics. These are extra special values.

NEW DRESSES

A Wonderful Presentation

$12.95
$14.85
$18.50

—New Dresses that just arrived—most of them replicas of much higher priced models—you'll appreciate their extraordinesss only when you see them. A complete color range in authentic styles.

Spring Coats

In Brilliant Spring Colors

$13.75 $18.50 $23

—An entirely new lot—and one which fairly bubbles with new fashion ideas—rich Spring colors and attractive well-developed designs. The styles are most attractive, the prices very moderate.

1000 Pieces of Novelty Jewelry — Saturday, 10c

—We are fortunate indeed to secure this lot of splendid jewelry to present it at a fraction of its worth. A manufacturer's entire sample line—1000 pieces in all, including tie clasps, scarf pins, brooches, cuff pins, cuff buttons, hat pins, gold-plated articles in nearly every finish. New designs in plain, fancy and stone settings. Who would want to be without jewelry at such a price. Remember, just 1000 pieces.

Novelty Ear Rings
—Our entire stock of Novelty Earrings, consisting of pearl, jet and novelties. Reduced for Saturday only. **¼ Off**

Barrettes Repaired
—We will put on a new bar or new catch for 10c each. This means whether goods were purchased here or elsewhere. **10c**

Ear Rings

¼ Off
Entire Stock Saturday Only

Sterling Hat Pins
—Sterling silver—and think of the price. We've been saving them for a surprise. Several different tops. **10c Pr**

Gold Top Hat Pins
—Certainly a very enthusing value. You can well wonder "how?" we can sell these solid gold top hatpins by the pair for **35c Pr**

New Neckwear
Saturday Special

50c

—Sailor Collars, round and square Chiffon Collars, Vestees and Quaker Maid Collar and Cuff Sets. Smart new styles, reproductions of high-priced collars.

Ribbon Hair Bows
—Beautifully tied Ribbon Bows, double butterfly bows, all ready to adjust. Silk ribbons in rich shades and combinations. **35c ea**

Special Chiffon Veils
—One and one-half yards long, of extra quality chiffon cloth. Auto veil with hemstitched ends in all the new colors. **75c ea**

Children's Shoe Sale
A Lucky Purchase Brings Them

$1.45 $1.65 $1.85

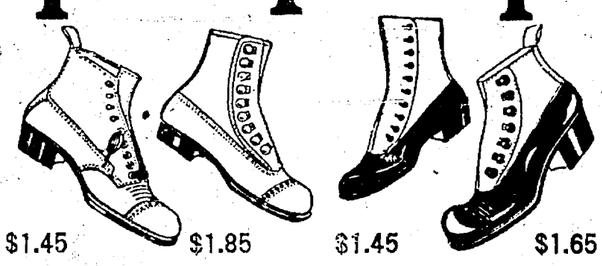

$1.45 $1.85 $1.45 $1.65

—Another purchase of over 500 pairs of high-Grade Shoes for Children that will cause excitement in Kahn's Shoe Section Saturday. Values range according to sizes. DRESS SHOES and SCHOOL SHOES for Boys and Girls in the very latest styles. Just keep this sale in mind for Saturday.

Picture Sale
Our Entire Stock of Framed Pictures and Picture Frames

½ Price Saturday and Monday

This Sale Should Interest Every Home Lover and Every Collector of Pictures

—We have just reorganized our picture department, and in order to make room for new stock we will hold a big sale Saturday that should bring crowds to this third-floor department.

—In the various lots are pictures of every grade of reproduction, both colored and uncolored. Frames are especially designed to harmonize with the pictures. Remember the reduction is exactly ONE-HALF the marked price.

A Delayed Shipment of Women's Shoes

$2

Purchased Months Ago for the Great $2 Shoe Sale—Just Arrived!

—In these times of high prices these bargains will be greatly welcomed by those who wish to save money. Now is the time to save an extra dollar or so.

$2

Different Styles to Make This Saturday a Record Day in the Shoe Department.

—Women who recognize big value and know bargains when they see them will not hesitate to take advantage of this sale of high-grade women's shoes at $2 pair.

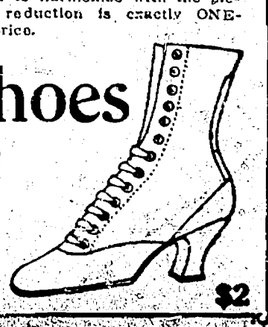

$2

KAHN'S KAHN'S KAHN'S KAHN'S

ABATEMENT LAW IS HELD TO BE VOID

Only District Attorney Can Bring Redlight Suit, as "Public Nuisance," Is the Case Involving Public, Says Judge

Case Will Be Appealed to the Higher Tribunal, Attorneys Declare; Sturtevant Finding Puts Law as Unconstitutional

TRIBUNE BUREAU
683 MARKET ST.

SAN FRANCISCO, March 2.—The Red Light Abatement law, passed two years ago by the California legislature, was declared unconstitutional by Superior Judge George Sturtevant this afternoon insofar as it permits private citizens to bring suits under its provison. The court holds that the law is null and void in its proviso that a private individual may bring an action against a house or resort on the ground that it is a public nuisance, and holds that the State of California, through the attorney-general, or the district attorney of a county alone can legally proceed to abate a public nuisance.

The decision was rendered in connection with a consolidation of six cases brought by James G. Chown of the Law Enforcement League against Laundry C. Babin, real estate broker, and others. The court had already issued temporary injunctions and orders to show cause against various tenderloin resorts, and finally a demurrer was interposed by Attorneys J. A. Cooper and Leon Samuels, representing the defendants. In sustaining ths demurrer today the court holds that the constitution requires that all prosecutions be in the name of the State. Quoting from a previous decision the court continues:

"We think also that the regulation of the constitution that prosecutions shall be in the name of and by the authority of the people is one which goes to the very substance and not mere shadow of those essential rights to which the individual is entitled when proceeded against for an alleged infraction of the law, having for its penalty the deprivation of personal liberty."

The case will be passed up to the supreme court on appeal, where a similar situation involving proceedings by the district attorney which were upheld by Judge Sturtevant, are now pending. The supreme court will therefore have an opportunity to review both phases of the law as applying to state officers and individuals.

Judge Sturtevant makes one reservation when he says that if a private individual has suffered special damages, it might be possible for him to invoke the law's aid.

State Will Purchase 'Short Contract' Food

SACRAMENTO, March 2.—Because of the high prices of foodstuffs, new contracts for thenishing of supplies to state institutions will be reduced from a year to a three months' basis, according to State Purchasing Agent W. G. McMillan, who said:

"I am preparing schedules and estimates on supplies needed by the state for the next fiscal year, but because of the risk involved on account of unusual market conditions, no contracts will be let for a longer period than three months. Heretofore these contracts have been for a year."

Two-Year Sentence in "Wild Horse" Case

OMAHA, Neb. March 2.—J. Sidney Smith, president of the United States Livestock Company and the Omaha Land and Investment Company, convicted with eight other men of using the mails to defraud in sales of wild horses in Coconino country, Arizona, was sentenced to two years in the penitentiary and fined $10,000, the maximum penalty for the offense. Appeal will be made, it was announced.

50,000,000 Pounds of Beef Found in Storage

CHICAGO, March 2.—Reports submitted to the Bureau of Food Inspection of the Health Department yesterday showed that there are more than 50,000,000 pounds of beef in the various cold storage warehouses here. The report advises housewives to abstain from the use of potatoes until the price becomes normal.

He Spills the Beans; Now He's in Jail

LOS ANGELES, March 2.—Chili-chili beans today landed Alberto Andrea, a Mexican, in the county jail for six months. He spilled the beans, both figuratively and literally.

Angered because his chili beans were cold, Andrea threw the bowl at his aged grandmother, hitting her. When the family brought a police squad to the Andrea home in Santa Monica, the interior of the place was wrecked. Andrea was speedily convicted and sentenced.

IT RAISES THE DOUGH

Crescent Baking Powder

For the modest price of 25¢ pound can.

Sold by grocers

Crescent Mfg. Co.
Seattle, Wash.

Society

Miss Beatrice Nickel has named her wedding day. The charming fiancee of George McNear Bowles has decided to become an Easter bride, although it will be quite a fortnight later than that when she plights her troth. And the wedding will be most simple in detail, with only the closest of the family friends in attendance. Strange as it may seem this beautiful daughter of Mr. and Mrs. J. Leroy Nickel has chosen Wednesday, April 18, for her marriage. The date recalls many stirring events to the minds of Californians in whose memory that day eleven years ago is still fresh and which will always remain one of the epoch making periods in local history.

Mr. and Mrs. P. E. Bowles, who have been across the bay with apartments at the St. Francis during the winter are returning to "The Pines," the beautiful Claremont estate, this month.

George Bowles is one of the sons of the interesting household and a grandson of Mrs. George McNear Sr. He took his degree from Yale. He has affiliation with several of the well known clubs about the bay. The Nickel family are still in mourning, Miss Nickel's grandfather, the late Henry Miller, having passed away some few months ago, leaving a vast estate. Her brother, George Nickel, a season or so ago, claimed Miss Ernestine McNear, a cousin of her fiance, as his bride. Two years ago she made her formal debut, at once taking her place among the most popular of the girls of the smart set. She is devoted to out-of-door life and is an athlete of no mean endurance.

✡ ✡ ✡

Mrs. George Towne is entertaining at an elaborately appointed dinner tomorrow evening, asking the guests to meet her sister, Miss Josephine Johnson, and her fiance, Maxwell C. Milton. Mr. and Mrs. Towne have been making their residence with Mr. and Mrs. William Pierce Johnson in Monte Vista avenue. The handsome home will be the setting for the function.

Tuesday evening of next week Miss Johnson becomes a bride, her marriage taking her to Arizona to reside, to the regret of a wide circle of friends on both sides of the bay. Mrs. Towne, formerly Miss Arline Johnson, will attend her sister as matron of honor.

✡ ✡ ✡

There is a very deep regret among the many friends of Mr. and Mrs. Benjamin Craven that their future home is to be made away from the bay cities. Craven's business interests have become centered in Fresno, demanding his presence there. The necessity has made the change from Oakland imperative. So on Monday it was a congenial group of friends who waved them adieu at the station. Mrs. Craven

will be remembered as Miss Mae Du Val, whose wedding was a brilliant event of a year ago.

✡ ✡ ✡

The Saturday Nights assemblies will come to a close tomorrow evening in Town and Gown clubhouse with several scores of the smart set in attendance. The three dances which have been sponsored during the early year by Mrs. John Jerome Alexander, Mrs. Ralph Gorrill, Mrs. Bradway Head, Mrs. Henry Jackson and Mrs. Maurice Harrison have been charming affairs with close friends numbered among the guests.

✡ ✡ ✡

Miss Bernadette Williams was the guest of honor at a prettily planned luncheon this week at which Mrs. Harvey Allen entertained a dozen intimate friends. Among those for whom covers were laid were Miss Phyllis Kent, Miss Doris Borneman, Miss Alice Buteau, Miss Elizabeth Cook, Mrs. Herbert Bennett, Mrs. Milton Lennon and several others. Bridge rounded out the hour. Miss Williams will be a bride of the later year. She is the fiancee of John Clifton Ernst of Sacramento.

✡ ✡ ✡

Miss Esther Stevens is being missed this season by her Berkeley friends while she herself is enjoying a wonderful time in New York, where she is being entertained extensively by the artist colony. Miss Stevens is a painter of no mean ability. For some months she had a studio in San Francisco which was the center of an interesting art life. In New York she is not unknown, having been there before as a student in the Art League before going abroad, where she spent a year.

✡ ✡ ✡

Tidings of the passing away of Mrs. Edmund T. Perkins is bringing sorrow to a large number of friends about the bay. Of recent years Mrs. Perkins has been making her home in Evanston, Ind. As Miss Jennie Waters she claimed the honor

of being the first woman golf champion of the State and was widely known for her beauty. She was a graduate of Snell Seminary. Her death was very sudden, occurring early in the week.

✡ ✡ ✡

A charmingly appointed dinner party last evening had Mr. and Mrs. Benjamin F. Shapro as its host and hostess at their apartments at the Perkins. Daffodils and pink cyclamen decorated the lovely spring table, at which covers were laid for Miss Hoffman of San Francisco, Dr. W. Waldeyer, Mrs. Solomon Kahn, Miss Henrietta Kahn, Miss Ray del Valle, Mr. and Mrs. A. L. Shapiro, Mrs. N. Lachman, Mr. and Mrs. Samuel Marks, Dr. William Porter, Arthur Parent and Walter P. Lomax.

The affair was arranged in honor of Miss Hoffman, the fiancee of Dr. Waldever.

During the later evening an impromptu musical was enjoyed, to which the hostess, Miss del Valle and Arthur Parent contributed.

✡ ✡ ✡

With Mme. Tamaki Miura, the Japanese prima donna of the Boston Grand Opera Company, as the guest of honor, and Sadakichi Hartmann as the speaker, the Japan Society of America is giving a brilliant reception this evening at the St. Francis. The treasures of the Orient have been searched to make the beautiful setting for the notable function.

The University Mothers' Club has arranged for a St. Patrick's day tea which will assemble several hundred guests in St. Mark's Parish house on the afternoon of Saturday, March 17. This is one in the series of teas which has been planned to swell the scholarship fund toward which a percentage of the monthly dues is devoted. A small silver contribution from the guests who are interested is adding materially to the mothers' scholarship fund. Mrs. George R. Kleeberger is chairman of the committee which has in charge the arrangements for the Irish affair. Assisting her will be Mrs. F. H. Glass, Mrs. A. G. Bagley, Mrs. L. Williamson, Mrs. C. C. Borwith, Mrs. John Cockran and Mrs. W. R. Wood.

At their first meeting this month the club will take steps toward organizing to assist in Red Cross service. President Benjamin Ide Wheeler has offered the university campus for use as a base hospital should the need arise, and the mothers will prepare themselves for any emergency.

The constitution and by-laws of the unique organization to claim 152 charter members will also be acted upon at this time.

✡ ✡ ✡

The open meeting of the Rock Ridge Woman's Club will be held on March 6 at 2:30 o'clock, with Mrs. D'Frederic Quin as hostess of the day. A group reading of "Fanny's First Play" (George Bernard Shaw) will be given by members of Channing and California club drama sections.

✡ ✡ ✡

Miss Elizabeth Orrick has decided upon Tuesday, March 27, for her marriage with Ralph Clark Newland of San Francisco. Although it will be a house wedding, it will be most elaborate in detail. The charming young bride-elect, who has been extensively feted since news of her betrothal became known, is naming an interesting bridal party which will include her closest friends.

✡ ✡ ✡

The simplicity and charm of the sweet girl graduate of more than a half century ago was revived Thursday evening when in compliment to the Home Club, Ebell put on an original play by one of their own members, Mrs. Charles J. Woodbury. With Mrs. A. C. Posey as school mistress, the graduates to the number of eight, garbed in the full short skirts and tiny puff sleeves, with flowing curls and quaint bouquets, demonstrated the perfectness of their training. In song, piano numbers and recitations the delightful exercises proceeded, presenting "Curfew Shall Not Ring Tonight," "In the Hazel Dell," "Darling Nellie Gray," "Silver Waves," "The Minute", and favorite classics of the not-so-long-ago. Proud mothers in shawls and mitts and pokes occupied the first row and offered felicitations to the school mistress. It was an altogether happy revival of a most interesting period which was offered by Mrs. Woodbury in her play and given by a score of Ebell's most prominent leaders. Those who were in the cast included: Mesdames Edwin Garthwaite, E. I. de Laveaga, John Hoyt, Louis Cockroft, Henry Wetherbee, John C. Lynch, John Beckwith, Albert Smith, Juliet Atwater, Emily Smith, A. C. Posey, Edwin Owen, C. W. Kinsey, Edwin Chamberlain, George Percy, J. E. Thane, E. N. Ewer; Misses Juliet Atwater, Emily Smith, Lucia Smith, Barbara Miller.

The program marked the end of the busy afternoon which the clubwomen devoted to the cause of the base hospital being established under the Red Cross.

MISS MARION FILLIUS has been one of the pleasant additions to Coronado this winter.

Beautify the Complexion
IN TEN DAYS

Nadinola CREAM
The Unequaled Beautifier
USED AND ENDORSED BY THOUSANDS
Guaranteed to remove tan, freckles, pimples, liver spots, etc. Extreme cases about twenty days. Rids pores and tissues of impurities. Leaves the skin clear, soft, healthy. Two sizes, 50c and $1.00. By toilet counters or mail.
National Toilet Company, Paris, Tenn.

Have You Visited the

Crescent Corset Company's New Specialty Shop

AT

467 Fourteenth Street Near Broadway

If You Haven't, Saturday Will Be the Day.

You are all interested in Corsets this time of the year, and we are showing the new up-to-date Spring models in WARNER'S RUST-PROOF that rival the best and cost less.

You always save money by buying your Warner Corsets at the Crescent. Years of experience in Corset buying has taught us how to save money for you.

We are showing the smartest line of Athletic Corsets, Golf Corsets, Dancing Corsets and Riding Corsets in the Warner Rust-Proof line ever introduced in Oakland—every pair guaranteed not to rust or tear.

Price **$1.00, $1.50** and **$2.00** per Pair

Before you buy your Spring outfit it will pay you to get fitted to a Warner. See the New Flesh Pink Broche models we are showing for street and evening wear.

Price **$2.00. $3.00** and up to **$5.00** per Pair.

ELASTIC BRASSIERES, everybody is wearing for bust confining and bust reducing and swimming—open back or front.

Prices **$1.00, $1.25, $1.50** and **$2.00** each

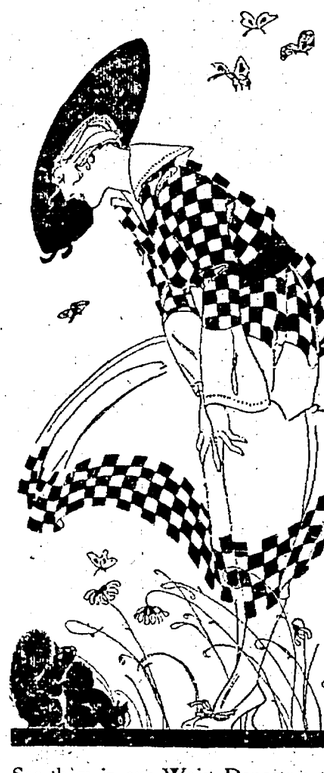

MIDDY SPORT SUITS—See them in our Waist Department—Made of genuine Japanese Crepe in solid colors and stripes—Gold, Citron, Summer Green, Purple, Copenhagen Blue and Pink Coats—have the large collars and large gathered pockets; Skirts are plain tailored with pleats: Coats—Price **$1.95.** Skirts—Price **$1.50.**

OAKLAND'S SPECIALTY HOUSE for all kinds of Undergarments for Women, in Silk, Muslin and Knit.

Crescent Corset Co.

467 FOURTEENTH STREET, NEAR BROADWAY

Hosiery of Best Grades

Moss Glove House.

Located at 1321 Washington St., Near Fourteenth

Umbrellas for Men, Women and Children

A Pair of Washable Gloves Should Be in Every Glove Box

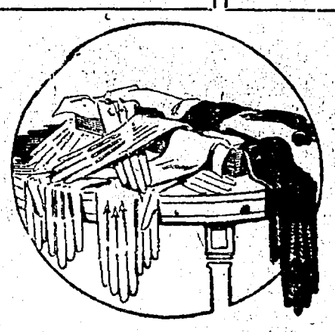

Aside from the economy standpoint, it is their practicability which recommends them. With a little cold water and any good soap, you yourself can accomplish in a very few minutes the same result for which the professional cleaner requires several days—and you are always sure of having fresh gloves on hand. Tomorrow we offer this

Special—White Washable Doeskin Gloves $1.15

We are fortunate indeed to have these excellent gloves to sell underprice in these days of glove hardships. The kind you would pay $1.35 for regularly. Of good quality skin made with single clasp at wrist. Stock up with them now. The opportunity might not last long.

Renval Kid Gloves $1.65

Two-clasp pique kid gloves, made of excellent quality kidskin. In all white and white with black embroidery on back. Splendid fitting gloves and very durable.

Trefousse Kid Gloves $2.50

A new shipment of these finest kid gloves just received. Fastened with two pearl clasps at wrist. Colors, white, champagne and black. Heavy contrasting embroidery on back.

Phoenix Silk Hosiery for Easter

The Silk Hosiery that wears, that is always to be found in the color you want, that has the guarantee of the maker behind it. Pure silk thread and correctly fashioned. The silk hosiery to buy for Easter wear.

80c and $1.10 Pair

SUIT and DRESS SALE

Gloves Hand Cleaned, Pair 5c

Whitthorne & Swan
SUCCESSORS TO
Hale's
OAKLAND STORE — OAKLAND STORE
GOOD GOODS

Agents for Butterick Patterns

OAKLAND'S STORE THAT UNDERSELLS

$19.50--SATURDAY--$14.95

FOR THE SUITS

A complete showing of all the new Spring models. Many handsome styles to choose from. All the pretty and desirable shades—gray, apple green, mustard, gold, sand, navy and black. Perfectly tailored and lined. You have only to see them to appreciate their worth, for they are all $25.00 suits marked special for Saturday at $19.50.

FOR THE DRESSES

Another lot of new Spring Dresses just opened up. The handsomest and most stylish garments for women and misses you will find anywhere, perfectly tailored and finished. The assortment includes taffeta, crepe de chine and combination of taffeta and Georgette crepe; all the new shades, navy and black. $25.00 values—special for Saturday at $14.95.

WOMEN'S SLEEVELESS VESTS—Sample line of fine lisle or cotton, Swiss rib, plain or fancy hand-crochet yoke. Many with band top. Usually priced at 25c and 35c. On sale Saturday at, each 19c

WOMEN'S SILK HOSE—Full fashioned, lisle sole, heel and toe, double lisle garter top. Silver, pearl gray, wine, purple. Also outsize, in gray only. Irregulars of our $1.25 hosiery. Special for Saturday at, pair 79c

WAISTS—White voile, fancy voile, madras in stripes and plain colors. The voiles are embroidered and lace trimmed or with dainty hemstitching. New spring models of $1.50 waists marked special for Saturday at, each 95c

MUSLIN UNDERWEAR—Beautiful skirts, combinations and envelope chemise trimmed with fine lace and embroidery. Many new styles that we value at $1.75 and $1.95, marked special for Saturday at, each $1.50

35c and 50c FANCY TEA APRONS—Plain or dotted Swiss with ruffle of lace or embroidery. Many pretty new styles. Special at, each 25c

$1.25 CORDUROY—Heavy, wide wale in the new spring sport colors, also black and white. The best wearing material for coats, outing suits and skirts. Special for Saturday at, yard 58c

SALE OF STAMPED ART GOODS AT LESS THAN WHOLESALE COST

A wonderful gathering of staple and novelty stamped articles representing over 1,000 dozen pieces to choose from.

85c, $1.00 and $1.25 LARGE PURE LINEN TOWELS, HEAVY TURKISH TOWELING LAUNDRY BAGS and INFANTS' TURKISH TOWELING BATH SETS—broidery, white, black and 45c

65c and 75c GOWNS, COMBINATIONS, CHEMISE, PILLOW TUBING, TAN LINEN SCARFS and CENTER PIECES—Each 35c

45c, 50c and 60c LUNCH SETS, PURE LINEN TOWELS, FUDGE APRONS, SCARFS, CENTER PIECES, CORSET COVERS and DRESSES—Each 25c

30c and 35c SCARFS, PILLOW TOPS, APRONS, DRESSES, CARD TABLE COVERS, LAUNDRY BAGS and CENTER PIECES—Each 15c

20c and 25c PURE LINEN DOILIES, BOUDOIR CAPS, CORSET COVERS, TAN SCARFS, TOWELS, PIN CUSHIONS and BAGS—Each 10c

10c and 15c TURKISH TOWELING BAGS, PIN CUSHIONS, PILLOW TOPS, BONNETS and WASH RAGS—Each 5c

There is at least 6 dozen of every item mentioned above. Some of these items have 40 dozen, but at these ridiculously low prices most of these items will not last until evening. Take our advice and come early.

Sale in the Art Dept.—Third Floor.

Toilet Section

PIVER'S TOILET WATER—Individual bottle. Choice of Azurea, Pompeia, Floramye, Le Trefle. Each $1.50

HALF LB. THEATRICAL COLD CREAM—Regularly 25c. At 19c

PEROXIDE VANISHING CREAM—Regularly 25c. At 19c

FULL LB. CAN EUREKA TALCUM POWDER—Each 10c

PEROXIDE TOOTH PASTE—Regularly 25c. Tube 16c

10c Values in TURKISH WASH CLOTHS—Each 6c

WOODBURY'S SOAP—Cake 20c

CUTICURA SOAP—Cake 18c

PALM OLIVE SOAP—2 cakes 15c

REVELATION TOOTH POWDER—2 for 45c

KOLYNOS TOOTH PASTE—3 for 50c

BANDOLINE—Bottle 10c

Notions

DARNING COTTON—Black and white. 3 spools 5c

HOOKS and EYES—Black and white. Sizes 0 to 3. 2 cards 5c

SLEEVE-ON DRESS SHIELDS—Sizes 3, 4 and 5. Special at, pair 29c

SKIRT MARKERS—Each 10c

LARGE TOMATO PIN CUSHIONS—Each 10c

HAT ELASTIC—White only. 2 yards 5c

10-yard piece TWILL TAPE—Piece 10c

Saturday Glove Specials

KAYSER SILK GLOVES—2-clasp, white, black and colors. Pair 50c

KAYSER SILK GLOVES—Black or white with contrasting embroidered backs, 2-clasp. Pair 65c

KAYSER HEAVY SILK GLOVES—Two-clasp, with Paris point embroidery, white, black and colors. Pair $1.00

CHILDREN'S TWO-CLASP SILK GLOVES—White only. Pair 50c

WOMEN'S CHAMOISETTE GLOVES—Plain white and with black embroidery, 2-clasp. Pair 75c

WOMEN'S WASHABLE CAPE GLOVES—Pique sewn, one-clasp, white, gray, putty and butternut. Pair $1.65

FRENCH LAMBSKIN GLOVES—Perrin make. Two-clasp, overseam sewn, white, black and with contrasting embroidery. Pair $1.65

WASHABLE GLOVES—Beautiful finish, with heavy contrasting embroidery. Very stylish. Pair $2.25

FRENCH KID GLOVES—White with heavy black embroidery and cuff. Pair $2.25

NEW SPORT STRIPE CREPES—30 inches wide, all the newest colors. Yard 23c

MERCERIZED POPLIN—27 inches wide, new striped patterns. 25c value—at, yard 19c

36-inch LIGHT PERCALES—Good serviceable quality, striped patterns. Yard 12½c

MOTOR SUITING—34 inches wide, large checked and striped patterns. Yard 25c

FLAKE VOILE—Fine sheer quality, 36 inches wide, large dot patterns. Yard 25c

Women's Neckwear

All the newest styles and materials in great variety—25c, 50c, $1.00, $1.50.

FINISHED VEILS—Fine black meshes. All finished with dotted borders. Some chenille dots; others velvet and some with shadow designs. 1¼ yards long. Special at, each 50c

VEILING—By the yard. All the newest meshes. White, black and gray mixtures and purple. Yard ..... 25c and 50c

CHILDREN'S PARASOLS—An excellent assortment just received. Priced at ..... 25c, 50c and 75c

For the Men

MEN'S HOLEPROOF SOCKS—Box of 6 pair. Regular price $1.80. Special at $1.62

MEN'S B. V. D. SHIRTS and DRAWERS—Special at, garment 45c

MEN'S $1.25 RICHMOND UNION SUITS—Special at, garment 97c

BOYS' NEW SPORT BLOUSES—Plain blue chambray, khaki and assorted gingham stripes. Ages 5 to 14 years. Each 50c

SALE of MEN'S $1.00 SHIRTS—Soft French cuffs. In all new spring stripes. Colors guaranteed. Made coat style. Sizes 14 to 17½. Special at 79c

COTTON CHEVIOT—Striped patterns, light and medium colors. 32 inches wide. Yard 11c

GALATEA CLOTH—Light and dark colors, striped and figured patterns. Yard 14c

36-inch CHALLIE—Medium colors, floral patterns. Yard 15c

DRESS GINGHAM—27 inches wide, good line of plaids and checks. Yard 9c

MATTRESSES—Double bed size, cotton combination, covered with heavy art ticking, rolled edge. Special at, each $4.95

Washington at 11th

STOP! CALOMEL IS QUICKSILVER

It's Mercury; Attacks the Bones, Salivates and Makes You Sick.

There's no reason why a person should take sickening, salivating calomel when 50 cents buys a large bottle of Dodson's Liver Tone—a perfect substitute for calomel.

It is a pleasant, vegetable liquid which will start your liver just as surely as calomel, but it doesn't make you sick and can not salivate.

Children and grown folks can take Dodson's Liver Tone, because it is perfectly harmless.

Calomel is a dangerous drug. It is mercury and attacks your bones. Take a dose of nasty calomel today and you will feel weak, sick and nauseated tomorrow. Don't lose a day's work. Take a spoonful of Dodson's Liver Tone instead and you will wake up feeling great. No more biliousness, constipation, sluggishness, headache, coated tongue or sour stomach. Your druggist says if you don't find Dodson's Liver Tone acts better than horrible calomel your money is waiting for you.—Advertisement.

Stomach Germs Routed

One Dose of Mayr's Wonderful Remedy Drives Them Out—Ends Torture.

Stomach poisons breed millions of germs that eat into your vitals, causing Gas Pressure, Indigestion, Constipation, Torpid Liver, Auto-Intoxication, Yellow Jaundice, Gall Stones, Appendicitis, Cancer and Ulcers of the Stomach and Intestines, etc., etc. Thousands of sufferers have been restored by Mayr's Wonderful Remedy, among them Justice of the Supreme Court, Congressmen, Doctors, Lawyers, Bankers, Ministers, Nurses, Farmers, Mechanics—persons of every class—probably your own neighbors. Stomach troubles are due mostly to catarrhal poison. Mayr's Wonderful Remedy removes that poison, thoroughly cleanses the system, drives out the disease breeding germs, allays inflammation and ends suffering. Unlike any other remedy. No alcohol—nothing to injure you. One dose convinces. FREE book on Stomach Ailments. Write Geo. H. Mayr, Mfg. Chemist, Chicago, or obtain a bottle of Mayr's Wonderful Remedy from Osgood's Dept. Drug Stores or any reliable druggist, who will return your money if it fails.—Advertisement.

HOW TO GET STRONG

A Simple Remedy.

Whatever the cause, we want to say to every person who needs strength, you need Vinol as it is the most efficient strength creator we have in our store. Here is proof from Dorchester, Mass.:—

"I don't know what we would do without Vinol in our family. I was weak, nervous and run-down as the result of an operation, and Vinol restored my strength. Then Grandmother had a nervous breakdown, and Vinol built her up and restored her health and strength after everything else had failed. We have used Vinol for thirteen years in our family and would not be without it in the house." Myrtle L. Healy, Dorchester, Mass.

We believe in Vinol because we know it is a great strength creator—due to the beef and cod liver peptones, iron and manganese peptonates and glycerophosphates, all dissolved in a pure medicinal wine, so we always return the purchase money if Vinol fails to benefit those who buy it.

The Owl Drug Co., Oakland. Also at the leading drug store in all California towns.—Advertisement.

POSLAM BEST WAY TO STOP SKIN'S ITCHING

Cover the spot that itches with Poslam; relief is immediate.

When the skin aggravates, burns, presents an unsightly, broken-out surface, there is one remedy pre-eminently fitted to soothe and heal, on which you can always depend—Poslam.

Poslam is Quality—Poslam is Concentrated Healing Energy; so little does so much. Let Poslam show you its efficiency.

Sold everywhere. For free sample write to Emergency Laboratories, 32 West 25th St., New York City.

Poslam Soap is the tonic soap for the skin and will freshen and beautify your complexion.—Advertisement.

Pimples Disappear

There is one remedy that seldom fails to clear away all pimples, blotches and other skin eruptions and that makes the skin soft, clear and healthy.

Any druggist can supply you with zemo, which generally overcomes all skin diseases. Acne, eczema, itch, pimples, rashes, black heads in most cases give way to zemo. Frequently, minor blemishes disappear overnight. Itching usually stops instantly. Zemo is a safe, antiseptic liquid, clean, easy to use and dependable. It costs only 25c; an extra large bottle, $1.00. It will not stain, is not greasy or sticky and is positively safe for tender, sensitive skins.

The E. W. Rose Co., Cleveland, O.

HYOMEI

(PRONOUNCED HIGH-O-ME)

ENDS CATARRH, ASTHMA, Bronchitis, Croup, Coughs and Colds, or money back. Sold and guaranteed by

The Owl Drug Co.

PIRATE DAYS ARE ROMANCE

SUNDAY TRIBUNE TO TELL

In the old days pirates used to beach their craft on the Oakland waterfront. They swapped yarns of their villany in Heinhold's place and were as elusive as shadows. Matt Burton, an old-timer, has written a romantic story of their activities, real Oakland history, for The Sunday TRIBUNE.

There is no University of California graduate of recent years who does not remember Bill the Dog Man. He was an institution. His story is another feature of the big Sunday magazine section.

Mary Roberts Rinehart and Henry Syndor Harrison, writers of international reputation, contribute fiction to the number. Rupert Hughes will start a story within a short time.

Seed that cost $20 a pound was put into the ground at San Leandro and a crop of Belladonna came up. The growth of the peculiar and rare plant in Alameda county is an experiment that the whole country is watching. Read about it in Sunday's TRIBUNE.

Most everyone has heard of the traveling conductor. An article telling of his experiences is still one more of the timely and interesting ones.

Then there is a fashion number, a garden page, a science page, articles written by critics on art and music, the livest "movie" page on the coast, society, clubs, etc., etc.

STENOGRAPHER IS HEIRESS TO BIG FORTUNE

Long Search of Mining Man for Daughter Is Finished

From a hard-working stenographer to an heiress to Alaska mining property worth $150,000 was the sudden transformation that took place yesterday in the life of 17-year-old Amelia Marr, when she read in a newspaper that her uncle, John Munro, was in San Francisco searching for her on behalf of her father, James Munro of Fairbanks, Alaska. The pretty young woman, who has not seen her father since she was three years old, at once abandoned all thought of going to work. Instead she donned a jaunty sweater and cap and hastened to the Gordon Hotel in San Francisco.

Then came explanations and plans for the future. Amelia has been living with her grandmother, and the two have frequently moved to different residences in the bay cities. That is the reason why the inquiries continually made by her father, who is crippled in the northern mining town, had failed to discover her during the years they have been separated.

In 1904 Amelia was brought to San Francisco from Alaska by her mother, who could not endure the loneliness of pioneer life. In the earthquake of 1906, Mrs. Munro was crushed by a falling wall and died seven weeks later in Providence Hospital. Since then the girl has been under the care of her grandmother.

Plans Are Completed for Big Card Party

To decide final details of the Shamrock card party to be given by the Oakland Center of the California Civic League on Friday, March 16, nearly a score of prominent women composing the prize committee met yesterday at Hotel Oakland, where the big benefit will be held.

Mrs. George Sissons is chairman of the committee which includes among its members Mrs. George Fredericks, Mrs. A. C. Posey, Mrs. George E. Perkins, Mrs. Frank C. Havens, Mrs. Charles Leonard Smith, Mrs. C. A. Bachelder, Miss Lorena MacIntyre, Mrs. Morris Falk, Mrs. E. R. Tuft, Mrs. Chester Le Noir, Mrs. G. M. Hancock, Mrs. Benjamin S. Brown, Mrs. Frederick Morse, Mrs. Charlotte Heatley, Mrs. Harry Miller, Mrs. W. E. Elliot, Mrs. Harry Roche, Mrs. A. E. Monteith.

Several hundred reservations have already been made for this card party, insuring a fortnight ahead that this will be one of the largest affairs of the kind this spring.

Robins Is Freed of Suspicion of Death

Robert M. Robins, who has been held by the police in connection with the death of Mrs. Ethel Reynolds with whom he had been living at 2452 Valdez street, is at liberty today. Captain of Inspectors Lou Agnew ordered his release last night, having satisfied himself that the young woman committed suicide in a moment of despondency. Robins, who is the son of the late Judge George Robins, said that he was unable to assign a reason for her act beyond the fact that she was provoked at him because he did not come home to dinner on Wednesday evening. The couple had lived in the bungalow for the last year under the names of Mr. and Mrs. Reynolds.

Workmen's Fight Held Not Accident

When workmen fight and injure each other they are not entitled to industrial accident compensation, the State Industrial Accident Commission has ruled, in deciding the case of Geo. H. Ford, employe in a San Francisco box factory. The commission yesterday denied Ford's demand for compensation on the ground that the assault upon him by a fellow employee was the outcome of a long-standing feud between the two men.

Among other awards made and applications filed yesterday were the following: Miss Edith L. Hoag, a teacher at the Elk Grove High School, was awarded $440 cash and a weekly payment of $13.75 for an injury to her back moving school furniture. Miss Bertha Dowe of Sacramento has applied for compensation for the loss of a finger due to an infection received while making a bed.

Tax Extension Must Depend Upon Doctor

If a corporation pleads its officer's illness as an excuse for delayin gits income tax statement, Collector of Internal Revenue J. J. Scott will demand hereafter a doctor's certificate setting forth the nature of the ailment. He made this ruling because before his office in San Francisco closed yesterday, the last day in which income statements could be filed, 790 corporations called up and announced one of its officers was sick. As the income tax law says all officers of corporations must sign the annual statements, the companies pointed out they couldn't very well comply with the statute and asked for an extension of time.

PLAN MEMORIAL SERVICE.

Rev. William Simonds of the First Unitarian church of this city will deliver the address at the annual memorial service for Miss Frances Willard, the translated national president of the Woman's Christian Temperance Union, Monday, at 2:30, at the Y. W. C. A., 1515 Webster street. The public is invited.

MOTHERS' CLUB TO MEET.

The Lafayette Mothers' Club will hold a business meeting next Tuesday afternoon in the school at Seventeenth and West streets. Mrs. B. Andker, the president, will preside and many matters of interest to the club will be discussed.

ENTERTAIN HIGH OFFICERS.

RICHMOND, March 2.—Onetah Council, No. 86, D. of P., entertained Great Pocahontas May G. Lippert and Great Scout Irma Lazare and three great trustees at a banquet and social evening.

Father Ricard Tells What March Will Bring

(By FATHER RICARD.)

SANTA CLARA UNIVERSITY, March 2.—The weather energies which have lain dormant during the first half of February and which have waked up to a moderate degree of activity during the latter half, will continue, to an equally moderate extent, to be active during a good portion of March.

The amount of rainfall over the coast, though largely unequally distributed, will no doubt be generous enough to insure satisfactory surface crops and keep up the vigorous life of our innumerable fruit-trees.

WARM WAVES.

Moderate warm and stormy waves will set upon the coast on the following dates: March 2, 5, 9, 13, 16, 20, 24, 27, 30, April 3, 7, 10.

The meaning is that areas of low pressure will begin to arrive from the ocean on the above dates. The length of their stay here depends much on the point of landing and, above all, on the storm-track, namely the line traced across the country from west to east by the storm-center.

We cannot too often repeat that the synchronism established between sun-spots and weather holds with special reference to storms, by which we mean moving areas of low pressure, and to their opposites, to-wit, those areas of high pressure which clean up the atmosphere and generate the finest kind of weather, clear nights and frosty mornings.

NOT STORM SUBSTANCE.

Clouds, rain, snowfall, winds, temperature, humidity, etc., are mere features or accidents of storms, not their substance. The accidents vary indefinitely and seldom repeat themselves, so that the wish to discover a trace of synchronism between them and sunspots would seem to be a vanity of vanities. (From this category, we should except temperature, between which and sunspots the Smithsonian has found a correspondence.) But far otherwise is it with the substance. The accidents change. But the substance endures. And this is what the multitudinous scientists does not seem to have grasped and so keeps up the fight against the demonstrations of nature. It is a "quid pro quo" arising from a lack of expertness in the matters criticized.

But there is, besides, a fact of common observation which is that some of us may think, without saying much about it, that, by the special favor of Heaven, we have received a divine monopoly of logic, by which we can reason out not only the difference between a goose-quill and a fountain-pen, but can argue at length the more subtle distinctions between "cum hoc, post hoc, ex hoc, propter hoc," which the sun-weather student is not likely to be able to make out, leaning everlastingly, as he must, on the long-exploded fallacy: "post hoc, ergo propter hoc," as on a golden principle.

COOL WAVES.

No sooner is a storm-wave waning than it is followed by a system of rising pressures, it is the so-called cool or cold wave. During March, their dates of entrance stand as follows:

March 1, 5, 9, 12, 16, 20, 23, 26, 30, April 3, 6, 10.

Senior Comedy Is Planned at Mills

Members of the senior class at Mills College will entertain the student body this evening when they present the annual senior class play. This year's production is a comedy entitled "Sally Lunn." The stage management and the coaching for the performance has been the task of Miss Margaret Curtis, a member of the 1917 organization.

The characters in the comedy, with the college students who will essay them, include "Margie Randolph," Dorothy Heitman; "Mrs. Randolph," Esther McCormick; "Aunt Penelope," Dorothy Smith; "Vivien," her daughter, Ann Noble; "Morton Glyn," Constance King; "Ted Randolph," Esther Dayman; "John Randolph," Florence Brown.

Niece of Supervisor Heyer Laid to Rest

HAYWARD, March 2.—The funeral was held here this afternoon of Miss Alma Cox, a niece of Mrs. Charles W. Heyer, who died in Providence hospital, Oakland, yesterday morning after a long illness. Miss Cox had made her home for the past year with Supervisor and Mrs. Heyer. She was 22 years old and was a native of Merced county. She was a daughter of Mrs. Minnie Cox.

JAPANESE SCHOOL BURNS.

TORONTO, March 2.—A cable message has been received here announcing the destruction by fire of the new Methodist school building at Kobe, Japan. The school was built, owned and managed by the Methodist church of Canada and the Methodist Episcopal church, South, of the United States.

With the Fingers! Says Corns Lift Out Without Any Pain

Sore corns, hard corns, soft corns or any kind of a corn can shortly be lifted right out with the fingers if you will apply directly upon the corn a few drops of freezone, says a Cincinnati authority.

It is claimed that at small cost one can get a quarter of an ounce of freezone at any drug store, which is sufficient to rid one's feet of every corn or callus without pain or soreness or the danger of infection.

This new drug is an ether compound, and while sticky, dries the moment it is applied and does not inflame or even irritate the surrounding tissue.

This announcement will interest many women here, for it is said that the present high-heel footwear is putting corns on practically every woman's feet.—Advertisement.

Grand Opening Picnic OF Shellmound Park

SUNDAY, MARCH 4, 1917.

Admission 50c; Ladies and Children Free.

Pyle Shooting — Bowling — Concert — Dancing.

THREE AUTOISTS ESCAPE TRAGEDY

Heavy Motor Truck Crashes Into Pole in Effort to Avoid Collision.

Two men were injured and a third narrowly escaped death when a heavy motor truck of the Scow Transfer Company smashed into a telegraph pole in turning to avoid a collision with a fast going automobile at the corner of Telegraph avenue and Alcatraz last night. Charles Sturmer of Berkeley, the truck driver, and his assistant were hurled to the ground by the impact, which demolished the truck. George C. Prentice, manager of the Prentice Floor Company, was at the wheel of the car which Sturmer tried to avoid striking.

Prentice's machine was going north on Telegraph avenue at a fair speed as the transfer company's truck reached the avenue, coming west along Alcatraz. A collision seemed inevitable, but Sturmer swung his truck out of the way in time and struck the telegraph pole. Prentice also swerved his machine to one side, the car turning a complete circle.

Sturmer incurred injuries to his back and legs. His assistant, "Harry," whose last name was not learned, sustained a broken arm and other injuries.

PURE BLOOD BRINGS BEAUTY

Pimples, Blackheads, Boils and Poor Complexion Vanish by Using Stuart's Calcium Wafers.

Trial Package Mailed Free.

All your dreams of a beautiful, clear complexion can be made to come true. It makes no difference how spotted and disfigured your face may be with pimples, blackheads, eczema or liver-spots, you

You'll Dance With Joy to See How Easy and Quick Stuart's Calcium Wafers Clears Your Skin!

may reclaim your heritage of good looks. There are thousands of people today whose fresh, clear faces are a living proof that Stuart's Calcium Wafers do cure pimples and cure them to stay, in only a few days.

Stuart's Calcium Wafers cure pimples and similar eruptions by thoroughly cleansing the blood of all impurities. With a pure blood supply, it is simply impossible for a pimple to remain on your face. And the invigorated blood will replace your dead, sallow skin with the glowing colors of a perfect complexion.

Your self-respect demands that you avail yourself of this remedy that thousands have proved before you. Get a 50c box of Stuart's Calcium Wafers of your druggist today. Make your dream of beauty come true. Also mail coupon today for free trial package.

Free Trial Coupon

F. A. Stuart Co., 359 Stuart Bldg., Marshall, Mich.: Send me at once, by return mail, a free trial package of Stuart's Calcium Wafers.

Name .....

Street .....

City ..... State .....

A Simple Way To Remove Dandruff

There is one sure way that has never failed to remove dandruff at once, and that is to dissolve it, then you destroy it entirely. To do this, just get about four ounces of plain, common liquid arvon from any drug store (this is all you will need), apply it at night when retiring; use enough to moisten the scalp and rub it in gently with the finger tips.

By morning, most if not all, of your dandruff will be gone, and three or four more applications will completely dissolve and entirely destroy every single sign and trace of it, no matter how much dandruff you may have.

You will find all itching and digging of the scalp will stop instantly, and your hair will be fluffy, lustrous, glossy, silky and soft and look and feel a hundred times better.—Advertisement.

CREDIT NOTHING DOWN CREDIT

NOTHING DOWN NOTHING DOWN

Spring Suits On Credit

Nothing Down $1 A Week

You can select a new Suit from our new spring stock, which includes the latest fabrics and designs.

Peerless Tailors

537 12TH STREET

Bet. Washington & Clay

Open Evenings Until 7

Saturdays 10

CREDIT NOTHING DOWN CREDIT

Experts in the Business

The Tea and Coffee business is in a class by itself, and requires expert attention. Our buyers and store managers are among the foremost men in the trade, and well able to serve you. Prices to suit all.

Grand Union Tea Co.

514 ELEVENTH STREET,

Between Washington and Clay Streets

Hertz Denies Woman Agent's Claim to Fee

SAN FRANCISCO, March 2.—Alfred Hertz, manager and director of the San Francisco Symphony Orchestra, made a flat denial this morning to the allegations of Mrs. Herman Lewis, a theatrical agent of New York, in an answer to her suit to obtain $900. Mrs. Lewis charged that she had been retained to obtain employment for him with the orchestra of the Musical Association of San Francisco and that he had paid $100 of a proposed $1000 fee. Hertz says that these allegations are not founded on fact, and that he never employed Mrs. Lewis.

Freight Congestion in Yards Reduced

WASHINGTON, March 2.—Conditions in the congested railroad yards of the Middle West were reported today to be rapidly approaching normal.

BENEFIT WHIST PLANNED.

The Willing Workers of Oakland, composed of eighty women, will give a benefit whist party at the home of Mrs. D. Moskowitz, 777 Tenth street, between Brush and West street, Tuesday afternoon. The proceeds will go to the Jewish synagogue, Ninth and Castro streets. The committee in charge of the tournament is: Mrs. Moskowitz, chairman, assisted by Mrs. H. Hirsch and Mrs. M. Sanders.

Portuguese Societies Will Hold Festival

VALLEJO, March 2.—The local Portuguese societies are preparing to hold their annual Holy Ghost festival on Sunday, May 27. Services are to be held at St. Vincent's church the morning of the festival and in the afternoon an elaborate program will be presented at S. C. D. E. S. hall on the eastern outskirts of town.

CHALLENGE SALE

All Other Sales Pall in Insignificance When Compared with This

COLOSSAL UNDERSELLING EVENT —

Clothing, Hats, Shoes, Staple Groceries, Men's and Ladies' Furnishings Marked at Prices That Cannot Be Equaled Anywhere. We absolutely defy competition. With the bargains we offer, no one can match our values or meet our prices.

YOU CANNOT AFFORD TO MISS THIS OPPORTUNITY

We Challenge All Competition To Meet These Prices

65c Men's Ribbed Underwear Colors, white blue and pink **49c**

15c Men's Socks Black and Colors **9c** PR.

$3.00 Men's Wool Union Suits **$1.98**

$1.50 Men's Golf Shirts All Standard Makes **79c**

75c Men's Work Shirts Levi Strauss Make **49c**

$1.50 Sweaters **89c**

75c Boys' Amoskeag Chambray Shirts **29c**

$6.00 Vassar Union Suits all colors and weights **$3.45**

Clothing

From America's finest workshops. Hart Schaffner & Marx, Kuppenheimer, Clothcraft, and other standard makes at unheard of prices.

$15 Men's Suits..... **$7.95**

$25.00 Hart Schaffner & Marx Suits..... **$12.95**

$3.00 and $2.50 Men's Pants..... **$1.89**

Men's Suits slightly damaged; values to $20.00. Challenge Sale Price..... **$5.95**

$7.50 Rain Coats..... **$3.95**

Men's Bib Overalls of good heavy materials well made and Reinforced..... **89c**

$18.00 to $20.00 Suits and Overcoats. Challenge Sale Price..... **$9.85**

Challenge Sale of GROCERIES

45c Cotolene **34c**

20c Lipton's Tea **14c**

20c Hershey's Cocoa, **12½c**

15c Salmon **10c**

20c Eagle Brand Milk **15c**

Fisher's Flour, lb. **4c**

10c Gold Egg Noodles and Macaroni **7½c**

15c Pala String Beans **7½c**

King and Bob White Laundry Soap 7 for **25c**

15c None Such Mince Meat **9c**

12 boxes Gold Medal Matches **7c**

10c K. C. Baking Powder **7c**

10c Old Dutch Cleanser **7c**

25c Red Crown Corned Beef **19c**

25c tall can Asparagus **19c**

Gold Dust, pkg. **4c**

Never Such Shoe Values

in the history of this store.

Extra fine Dress Shoes, $4.00 and $5.00 values **$2.89**

Men's Leather Lined Shoes, wonderful value **$1.55**

Ladies' Felt Slippers, values to $2.00. Challenge Sale Price **98c**

$2.00 Boys' Scout Shoes **$1.49**

$3.50 Men's Heavy Work Shoes **$2.65**

$1.50 Child's Shoes **98c**

One lot of Men's Hats, value to $2.00 ..... **69c**

$3 Men's Hats **$1.29**

$16.50 Fiber Trunk, 36 inch. Challenge Sale Price..... **$7.95**

20c Ladies' White Hose Lisle finish **11c**

$1.00 Ladies' House Dresses **59c**

Ladies' Corduroy Sport Coats; Value to $15.00 **$2.95**

50c Ladies' Vests **29c**

$1.00 Muslin Skirts **59c**

25c Extra Large Huck Towels **16c**

50c Ladies' Muslin Drawers **39c**

Graniteware Values to 30c Choice **9c**

SALE OPENS AT 9 A. M.

PACIFIC SALES Co.

531 Twelfth Street

Bet. Washington and Clay Sts.

S·N·WOOD & Co.

14TH & WASHINGTON - OAKLAND

4TH & MARKET - SAN FRANCISCO

Women's Newest Spring Apparel Ready—Notable Specials Saturday

New Tailored Suits $16.50

These are for misses and small women only and are shown in navy blue serge with attractive gold stitching. Sizes are 14, 16, 18 and 20.

New Jersey Sport Suits $19.75

Distinctive wool Jersey suits in maize, rose, Copen., green—belted models of unusual beauty—and at a very special price tomorrow.

New Wool Dresses $12.75

Here is an inexpensive serge dress shown in navy, green and brown for the woman who wants a smart garment at a very moderate price.

New Separate Skirts $3.95

Separate skirts will be decidedly popular this season. These are smart plaited models in black and white checks and very effective plaids.

New Utility Coats $10

Practical covert cloth coats and black and white checks that will appeal for their smart lines and the special price they carry.

New Trimmed Hats $7.95

For tomorrow only we have taken fifteen exclusive pattern hats which we offer on sale while they last at an amazingly low price.

Open Every Saturday Evening

OPTION BILL FAVORED BY COMMITTEE

Measure to Make Counties the Units in Liquor Elections Is Given Public Hearing and Reported 'Do Pass' to Senate

Minority Report to Be Submitted; Arthur Arlett Among Speakers Advocating Passage of Carr-Dennett Law

BY ASSOCIATED PRESS
LEASED WIRE TO TRIBUNE.

SACRAMENTO, Cal., March 2.—Following a public hearing on the Carr-Dennett county option bill which packed the senate chamber last night to its capacity, the senate public morals committee by a vote of four to three reported out the measure with a recommendation that it be passed.

The vote on the bill was: Do pass—Edgar A. Luce, San Diego; W. F. Chandler, Fresno; W. E. Brown, Los Angeles, and J. C. Evans, Riverside. Do not pass—H. W. Slater, Santa Rosa; W. R. Sharkey, Martinez, and Lawrence J. Flaherty, San Francisco. Of those voting in favor of the measure, Chandler, Brown and Evans reserved the right to offer amendments when it came before the senate for final action.

Evans and Brown voiced their belief that the liquor question had resolved itself into a proposition of saloon or no saloon and that county option, which contemplates enlarging the scope of the present local option laws probably was not the proper remedy.

The present status of the Carr-Dennett bill is that two reports will accompany it to the senate—one in favor of its passage and a minority report against enactment.

In opposition to the measure at the open hearing there appeared Frank T. Swett, president of the California Grape Growers' Protective Association; Arthur M. Seymour, Sacramento attorney and former district attorney of this county, and Harry Ryan of Santa Clara county, president of the Trades Union Liberty League. Advocates of the bill were represented by D. M. Gandier, superintendent of the California Dry Campaign Federation, and Arthur Arlett of Oakland, president of the San Francisco Harbor Commission.

The bill was the first of several dry measures to be given a public hearing, others being scheduled for open discussion in the near future. The Carr-Dennett measure is regarded by anti-liquor advocates as being less drastic than several of the other pending bills.

Merry Fight on Over Shrimp Fisheries

SACRAMENTO, March 2.—State Senator William R. Sharkey of the Ninth district, comprising Marin and Contra Costa counties, has gone on the war path against the Fish and Game Commission, which is likewise belligerent.

Sharkey has taken exception to the way in which Frank C. Newbert, president of the Commission, is making that body's fight against the proposed opening up of the shrimp fisheries in Marin county, as well as the general war that is on between some members of the Legislature and the Commission.

Newbert has taken the stand that the Commission's sole purpose is to protect the fish and wild game of California primarily against what he asserts are the destructive methods of market hunters and those who deal in the fish and game life for profit.

Sharkey, who has fathered the shrimp bill in the Senate, said today that he had introduced it at the request of Marin county people, who desired to make of it an industry one of profit to the county.

Afternoon Sessions Proposed by Smith

SACRAMENTO, March 2.—Threat of afternoon session has not been heard in the assembly, but an effort is being made by Smith of Oakland, the floor leader, to establish an understanding that this Saturday will be the las tof the Saturday holidays until final adjournment. The assembly is ahead of the senate in bills passed.

Convinced that the constitutional recess just held by the legislature is too short for any accomplishment, Assemblyman Harry Polsley put in a proposed constitutional amendment extending the recess in future to sixty days. An increase in salary of $200 for each legislator, making the figure $1200, and a new provision in the constitution relieving the state printing department of printing a whole act when an amendment is proposed, were also offered by Polsley.

Veteran Railroad Man Has Retired

SACRAMENTO, March 2.—After 42 years of service with the Southern Pacific Company, during three years of which he has been superintendent of motive power for the northern district with headquarters in this city, Thomas W. Younger has resigned. He is succeeded by D. P. Kellogg of Los Angeles, who has been superintendent of motive power for the Southern district. Ill health is given as the reason for Younger's resignation.

The district covers all lines from Portland, Ore., to Oakland pier and from Oakland to Ogden, Utah.

CIGARETTE BILL PASSES.

SALT LAKE CITY, Utah, March 2.—The lower house yesterday passed the anti-cigarette bill, which prohibits the sale of cigarettes or the "makings" in the state of Utah

California Legislative Halls

M'CRAY WITHDAWS ELK MEAT MEASURE

Shasta Assemblyman Battles in Vain to Save Pet Bill.

LEASED WIRE TO TRIBUNE.
BY ASSOCIATED PRESS

SACRAMENTO, March 2.—Assemblyman McCray of Redding escaped the fate of being father to the first bill to meet death on the floor of the Assembly today, when under a shower of opposition he withdrew his elk meat bill for amendment.

For thirty minutes the Shasta county assemblyman stood in sturdy defense of his measure, which would make the possession of elk meat a felony punishable by two years' imprisonment.

McCray, who ten years ago obtained the passage of a measure making it a felony to kill elk, once obtained fifty elk from Yellowstone Park and turned them loose in the northern wilds. They have increased to about two hundred. The slaughter of one by hunters draws from McCray tears as bitter as a father's for his child, and he indicated on the floor today that two years in the penitentiary for having such meat in one's possession scarcely seems severe enough.

Among bills that passed the Assembly today were Godsil's measure to prohibit the circulation of derogatory campaign literature within less than fifteen days before an election, Wishard's emergency measure making military companies organized in 1916 under the national defense act an integral part of the national guard of California; permission to the city of Venice to develop state tide lands; and Mono and Inyo county government bills.

Bills prohibiting the shipping of wild geese outside the state, clearing up ambiguous phrasing of the act that creates a closed season for doves and authorizing Alameda county supervisors to appoint deputy game wardens were passed. The Assembly adjourned over the week-end.

HUNDREDS APPLY TO SAIL ON FIRST AMERICAN LINER

NEW YORK, March 2.—Hundreds of applications for passage on the first ship of the American line to sail for the "barred zone" have been received since President Wilson asked Congress for a policy of armed neutrality, according to a statement of officials of the line today.

Fully half of the applications for passage have come from women.

La Touraine Safely Passes Barred Zone

NEW YORK, March 2.—La Touraine, the overdue French liner, will dock here at 6 o'clock tonight, according to wireless advices received at the offices of the French line today.

Announcement that the vessel passed Nantucket at 5 o'clock this morning relieved anxiety over the ship which is one of the largest craft to come through "barred zone" waters since Germany's ruthless submarine campaign was put in force.

Today's message was the first word received from La Touraine since she sailed from Bordeaux in defiance of the German edict. She carried 160 cabin passengers.

Word from the overdue White Star liner Baltic and the Cunarder Ultonian is still anxiously awaited. Although no definite announcement has been made, it is believed the White Star liner Adriatic is now on the ocean bound for New York.

Tax Expert Explains Plans to Association

James G. Stafford, tax valuation expert of Los Angeles, who is at present engaged in revaluation work in Stockton, spoke before a special meeting of the Alameda County Civic Association in the assembly hall of the Bacon building last night on "Modern Scientific Assessment Methods." He outlined the work done in the southern city in appraising property at its true value to benefit the taxpayer.

The talk will be considered officially at the regular meeting of the Civic Association Thursday evening, when the campaign for securing a revaluation of Alameda county property will be formally launched. Dr. Carl Walliser presided.

Semi-Monthly Pay Bill to Face Fight

SACRAMENTO, March 2.—Fights on the Mouser semi-monthly pay day bill, which would make it a misdemeanor for an employer to refuse semi-monthly payment of wages on demand, will be carried to the floor of the assembly, J. A. Pettis of Fort Bragg announced tonight. The bill was recommended out of committee over the notice of intention by Pettis to file a minority report. Pettis characterizes the bill as unwise legislation.

Machinery Company Attacked as Trust

WASHINGTON, March 2. — The government again attacked the United Shoe Machinery Company of New Jersey as a competition-strangling trust, in a brief filed in the Supreme Court of the United States this afternoon. The brief is in the appeal of the government from the decision of the United States District Court of Massachusetts, which dismissed the original anti-trust suit brought by the department of justice.

Public Hearings on Important Issues in the Legislature

SACRAMENTO, March 2.—Public hearings are announced as follows on matters that will bring about some of the biggest fights of the legislative session:

March 5—Hearing on the subject of military training in schools, before the military affairs' committee of the Senate.

March 6—Hearing before joint legislative committee on San Francisco normal school legislation.

March 8—Hearing on state market director controversy before joint committee; hearing before assembly committee on the San Francisco Chamber of Commerce compulsory mediation bill.

March 12—Hearing on Senate and assembly bills relating to compulsory military training.

March 14—Hearing on State reclamation board fight—Chandler, Duncan and Tarke bills—before joint legislative committee.

All hearings will be held at night.

HEARING PLANNED ON MILITARY BILL

Wishard Plan for High Schools Argued by Committee.

BY ASSOCIATED PRESS
LEASED WIRE TO TRIBUNE

SACRAMENTO, Cal., March 2.—A public hearing was to be held today on Assemblyman Harry Wishard's compulsory military training bill in high schools. The assembly committee on military affairs announced its willingness to accept arguments from the public for and against.

The assembly had a score of bills under consideration. There is evidence of an effort to speed up the session and half of these measures were likely to reach a vote. They largely concern slight alterations in county government. The assembly was to adjourn shortly after noon over the week-end.

The senate has before it no important measures on which contests were expected to develop, excepting perhaps the Sacramento county government bill, which proposes to sharply reduce salaries of county officers, effective in two years. Senator Inman, author of the measure, reserved the right to call it up today for vote in the face of certain opposition. Veteran legislators said today that in their recollection no fight ever has been made by a member from another county on the county government bills of fellow senators or assemblymen. If a contest develops it is said that a precedent will be established.

Plan Strike Protest on Mooney Conviction

SALT LAKE CITY, March 2.—Three million members of union labor organizations in the United States will strike and California goods and products will be boycotted if affiliated organizations concur in the resolution to be presented to the Salt Lake City Labor Council tonight. The resolution is in protest of alleged persecution of Thomas J. Mooney, convicted and sentenced to die upon the charge of complicity in the bomb explosion in the streets of San Francisco July 22, 1916, during a preparedness parade when several persons were killed. The resolution also sets forth the belief that Mooney, together with Rena Mooney, his wife; Israel Weinberg, Warren K. Billings and Ed Nolan, also involved, are innocent of the charge.

German "Home Army" Now to Be Mobilized

COPENHAGEN, March 2.—According to the German papers the compulsory mobilization of Germany's "home army" is imminent. The appeal for volunteers, though answered by large numbers, has not produced enough workers to satisfy the actual requirement. Large numbers of men are needed at once to replace those employed behind the front, to work in munition factories which are now being completed and for the all-important farm work.

The papers say that the government is prepared for the compulsory enrollment in the early days of March of all persons between seventeen and 60 so the recruits can be put to work from April 1.

Mexican Diplomats Meet With American

GUADALAJARA, Mex., March 2. — Henry P. Fletcher, the American ambassador, and General Aguilar, Mexican foreign minister, arrived here and had a conference with Ignacio Bonillas, recently appointed ambassador to the United States, and Eliso Arredondo, former ambassador. Later Bonillas, Aguilar and Arredondo conferred with General Carranza concerning the appointment of a secretary of foreign relations to replace General Aguilar, who is to be a candidate for the governorship of Vera Cruz.

It is indicated that Senor Arredondo probably will be General Carranza's choice for the foreign secretaryship.

Mosquito Fleet of Motors to Guard Port

NEW YORK, March 2.—Recent news from Washington has given new impetus to the work of organizing a large mosquito fleet to defend the New York waterfront from submarines. Among prominent owners of power boats who have offered their craft to the government are Nathan Straus, Jr., of New York; Sidney P. Clark of Philadelphia, Franklin Farrel, Jr., of New Haven, Chester R. Hope of Lakewood, Ohio, Dean K. James of Boston and William H. Ward of Newark. Herman S. Rosenbaum of New York has offered to contribute $5000 for the purchase of a motor boat to be added to the auxiliary fleet.

Father and Sons to Banquet at Y. M. C. A.

BERKELEY, March 2.—The periodical "fathers and sons" banquet of the Berkeley Y. M. C. A. will be held this evening in the association building at Allston way and Milvia street. E. B. de Groat, physical director in the San Francisco schools, will be the speaker of the evening. Others who will respond to toasts are F. A. Jackson, C. G. Dickson, Phillip Urner and Elmer E. Nichols. Mrs. J. J. Jessup is chairman of the committee of mothers which is arranging the banquet.

BERKELEYITES AID WEINSTOCK ATTACK

Mrs. Cleverdon Files Formal Appeal Favoring State Market Act.

SACRAMENTO, March 2.—The citizens of Berkeley have joined forces with Senator W. E. Brown of Los Angeles, who is leading the battle against the present operations of State Market Director Harris Weinstock. Headed by Mrs. W. T. Cleverdon, a delegation of Berkeleyites called on Senator Brown to protest against the passage of Senate bill 86 and Senate bill 325, which, according to Mrs. Cleverdon, "seek to authorize the state market director to continue his present maladministration."

As chairman of the Berkeley citizens, Mrs. Cleverdon today made the direct charge that State Market Director Weinstock was clearly out of sympathy with the present state market act.

AIDS COMBINATIONS.

"The cost of living," said Mrs. Cleverdon, "has increased about 83 per cent during the last twenty years. This unfair and unreasonable rise in the price of foodstuffs is largely due to food selling combines organized in restraint of trade. We have now a very substantial remedy for this evil in the shape of the state market act, known as the Brown-McPherson act. State Market Director Weinstock is not in sympathy with the present state market act, and he is not carrying out its provisions.

"Instead of opening public markets so that housewives may buy from producers, Colonel Weinstock is centering his activities in forming marketing combinations of producers, which mean still higher prices.

FORMAL APPEAL MADE.

Instead of enforcing the provisions of the present state market act, Weinstock insists on spending the money of the state in promoting food monopolies.

"That is the reason we are appealing to the legislature to uphold the present state market act."

A formal petition of protest was presented to the senate and assemby by Mrs. Cleverdon, with a request that the protest be printed in the journals of both houses.

KAISER IS ILL; IS REPORTED IN BERLIN MESSAGE

LONDON, March 2.—The German emperor is suffering from a severe chill, according to a Berlin report received by the Exchange Telegraph Company by way of Amsterdam. It is stated that the emperor is compelled to remain indoors, but receives the ministers and communicates daily with headquarters. The despatch says that the patient's condition does not cause anxiety but that his doctors insist on great caution.

Boys Find Rifle in Dumps; Baby Killed

SAN FRANCISCO, March 2.—Edward O'Malley, a 4-year-old lad, living with his parents at 1229 Seventh avenue, was shot and killed this morning with a rifle in the hands of some boy with whom he was playing in a garage on Ninth avenue. The lad was rushed to the Park Emergency hospital following the shooting, but died on the operating tible. The little fellow, with his brother and a playmate, found the rifle in a pile of rubbish. The police have not yet been able to determine who was handling the rifle when it was discharged. The parents are prostrated.

Salinas Postmaster Indicted by Jury

SAN FRANCISCO, March 2.—Clarence Tynan, postmaster at Salinas, has been indicted by the United States grand jury on charges of soliciting and obtaining campaign funds from employees. During the presidential campaign, he was a member of a committee engaged in raising money. He declares that he did not know that he was violating the law. The charge was preferred by Postmaster E. R. Williams of Castroville, a civil service appointee, who refused to contribute an assessment of $15. Tynan faces seven counts—two in the Williams case and the others for asking money from the postmasters at San Ardo, Bradley, San Lucas and Jolon.

BILL REDUCING SALARIES PASSED

Scott Makes Vain Fight Against Sacramento County Decrease.

LEASED WIRE TO TRIBUNE.
BY ASSOCIATED PRESS

SACRAMENTO, March 2.—A determined but unsuccessful fight was made in the Senate today against Senator J. M. Inman's bill reducing salaries and fees of officers of Sacramento county.

Scott of San Francisco led the opposition on the ground that it would be unfair of the legislature to reduce salaries at a time when the cost of living had reached almost unprecedented figures. Scott refused to be placated even after being assured by Inman that the proposed reductions would not be effective until January, 1919.

The bill finally passed, 26 to 3, Scott, McDonald and Flaherty, all of San Francisco, voting against it.

Senate leaders said that so far as they knew this was the first time in the history of the legislature that a Senator had attacked a county government bill.

The measure which Inman said had the united support of the county taxpayers and the grand jury would result in an annual saving of approximately $50,000.

Nine other bills were passed by the upper house before week-end adjournment was taken at 1 p. m.

Among the measures approved was an Assembly bill recognizing the right of the coast artillery, N. G. C., to conform its status to the National Defense Act. Among others passed were the following:

By Johnson—Permitting the organization by counties of joint highway districts.

By Johnson—Series of bills enlarging the powers of special administrators of estates.

By F. M. Card—Permitting diversion of funds of teachers' libraries for purchasing magazines and periodicals.

Senator W. J. Carr introduced the bill of the State Railroad Commission placing jitney buses under the commission's jurisdiction outside of municipalities.

California to Help Restore Funston Bill

Bay county friends of Mrs. Frederick Funston, widow of Major General Funston, who died suddenly last week in San Antonio, are much concerned over news from Washington that the bill proposing to give her a pension of $100 a month has been amended in the House of Representatives so that provision is made for but $50.

In an effort to have the original amount restored to the bill, friends in the bay district last night and today wired representatives and senators to act for the officer's widow and children. It is stated that Mrs. Funston is financially unable to properly care for the children and herself, and that the government pension will be her main support. Official Washington has been notified of the Pacific Coast's desire to see the wife of Aguinaldo's captor properly cared for.

KILLED BY JITNEY.

BENICIA, March 2.—L. J. Fisher, 62 years old, a shipwright at the Robertson shipyards, was killed by a jitney bus yesterday afternoon. The jitney, carrying mechanics from the Mare Island navy yard, knocked him down as he was crossing the road near the shipyards. John Silvey was driving the jitney bus.

A SLIM PURSE NO 'TRAGEDY' THIS

The number of men who are learning that it is unnecessary to pay cash for clothing increases every week, every month and every year. Of course, men used to be compelled to pay cash for clothes, but they aren't any more. Cherry's Credit Store has hundreds of steady customers who outfit themselves year in and year out on easy weekly or monthly payments.

When you come to think about it, it is just as logical to pay for your clothes by the week or by the month as it is to buy your groceries or many other things that way. All you have to do to open a credit account at CHERRY'S is to present satisfactory references. Then you pick out your Suit right away—no waiting, no "red tape."

A man with a good credit reputation can buy a new Suit at CHERRY'S by paying a small amount down and the balance in easy weekly or monthly payments.

Cherry's Men's Store is at 528 13th St.—the exclusive women's at 515 13th. San Francisco stores are at 48 and 52 Geary, between Kearny and Grant Ave., and 2400 Mission, corner Twentieth.—Advertisement.

News from Labor Headquarters

FRED PRATT.

Plans for a vigorous campaign to induce all Oakland merchants to back up the Retail Clerks' Union are under way, the union and the Central Labor Council having the work in charge. Many stores are now working under an agreement with the clerks' organization, and the work will be along the lines of inducing others to so operate.

The Central Labor Council has despatched to President Wilson and to Senator Phelan the council's stand in the matter of preparedness and the present international crisis. The letter to the President asks that an embargo be placed on foodstuffs, that a referendum be called before any declaration of war be made, and that "if war is declared it be declared on Wall street and the trusts that control the price of foodstuffs."

A letter was also sent to Senator Brown of Los Angeles, under instructions voted in the council, supporting him in his disagreement with State Market Director Harris Weinstock.

The Union Label League will meet next week to seat new officers and plan its spring campaign. A move to encourage union label bread wrappers and several other union trademarks will be the first matters to come before the body.

The new Labor Temple will be formally dedicated at a meeting of all labor bodies to be held in Gompers Hall, the meeting place of the body, when a social program and appropriate exercises will be arranged. The details will be discussed Monday night at the meeting of the Central Labor Council, when committees will be named to arrange the details of the matter.

J. F. Bowbeer, international vice-president of the Carmen's Union, is not discussing official business this week to any extent. Congratulations on the advent of an eight-pound arrival in the Bowbeer family have supplanted traffic troubles in his mind for the time being.

Secretary Fred Pratt of the Building Trades Council is working on plans at the present time for the organization of several new bodies under the Building Trades banner. These will include crafts in part of indirectly related to the building trades. The matter will be considered at Tuesday night's meeting of the council. Pratt declares that a settlement of the disagreement between local sheet metal workers and their employers is to be arranged shortly according to present indications, possibly by a new agreement.

Contra Costa Labor Council, with delegates from all local unions, met in open forum Wednesday night, with President W. Willis presiding. Paul Scharrenburg, secretary of the State Federation of Labor, was to have been present and deliver the speech of the evening, but was called elsewhere, and T. J. Vitiach, legislative agent at Sacramento, substituted. Vitiach told of the efforts of the Federation at Sacramento to legislate in favor of workingmen by driving the private employment agencies out of existence, amending the workmen's compensation act that laborers can get their pay at an earlier date and battling the anti-injunction bill.

Secretary of the Contra Costa Council Joseph Leber told of the progress of the local council and its aims; President W. Willis spoke of the nefarious compulsory arbitration law in this State; Business Agent Fred Heckman reminded the members to attend the big party in the Labor Temple on March 9, and O. J. Gibbons, Socialist, made a few remarks.

Roosevelt Wants Expeditionary Force

HARTFORD, Conn., March 2.—"If we go to war with Germany we must strike hard with the largest expeditionary force that can be raised," declared Colonel Roosevelt in an interview published here today, endorsing the Connecticut plan of taking a military census.

"No fight was ever won by parrying alone," he continued.

"A fight must be won by hitting. It would be ruinous to go to war a little, and not too much. It would be ruinous to prepare a little, but only a little."

Commenting on the disclosure of the attempt to align Japan and Mexico against the United States, the colonel said:

"What Germany attempts to do now, even should it fail, it will try to do some time in the future."

Butchers Will Hold Annual Theater Party

The Butchers' Exchange of Alameda County will hold their annual theater party at the Orpheum on Monday evening next. The wholesale butchers have bought out all the boxes for that evening and the committee expects that every butcher in Alameda county will be present. The members of the committee are: W. R. Harer (chairman), John Lee Wilbur, A. Goebel, Fred Lewis and M. L. Lundberg.

INTERNED SHIPS PLANNING DASH

Santa Rosalia Reports Tell of Southern California Port Situation.

BY INTERNATIONAL NEWS SERVICE
LEASED WIRE TO TRIBUNE.

NOGALES, Ariz., March 2.—Eleven German vessels interned at Santa Rosalia, Lower California, apparently are preparing for a dash to sea, according to arrivals from Santa Rosalia today. They declared that the vessels have been taking aboard livestock and chickens and other supplies and that sailors who have been gradually quitting the ships for the last year are returning. Contracts for large quantities of greenstuffs also were made.

Men believed to be German agents recently made efforts here to contract for large supplies of coal for shipment to Santa Rosalia, but obtained only a small supply owing to a shortage.

GIRLS! ACT NOW! HAIR COMING OUT MEANS DANDRUFF

25-Cent 'Danderine" Will Save Your Hair and Double Its Beauty.

Try This! Your Hair Gets Soft, Wavy, Abundant and Glossy at Once.

Save your hair! Beautify it! It is only a matter of using a little Danderine occasionally to have a head of heavy, beautiful hair; soft, lustrous, wavy and free from dandruff. It is easy and inexpensive to have pretty, charming hair and lots of it. Just get a 25-cent bottle of Knowlton's Danderine now — all drug stores recommend it—apply a little as directed and within ten minutes there will be an appearance of abundance; freshness, fluffiness and an incomparable gloss and lustre, and try as you will you can not find a trace of dandruff or falling hair; but your real surprise will be after about two weeks' use, when you will see new hair—fine and downy at first—yes—but really new hair—sprouting out all over your scalp—Danderine is, we believe, the only sure hair grower; destroyer of dandruff and cure for itchy scalp and it never fails to stop falling hair at once.

If you want to prove how pretty and soft your hair really is, moisten a cloth with a little Danderine and carefully draw it through your hair—taking one small strand at a time. Your hair will be soft, glossy and beautiful in just a few moments—a delightful surprise awaits everyone who tries this.—Advertisement.

Hotel Oakland

DINNER DANCE
in Ballroom
Every Saturday
Till One o'Clock
Hal Barker's College Orchestra
DINNER $1.50
(also a la carte)
Reserve Tables Early
CARL SWORD, MGR.

20 MILLION PEOPLE USE CASCARETS--WHY?

Only True Tonic for Liver and Bowels Costs 10 Cents a Box.

Cascarets are a treat! They liven your liver, clean your thirty feet of bowels and sweeten your stomach. You eat one or two Cascarets like candy before going to bed and in the morning your head is clear, tongue is clean, stomach sweet, breath right and cold gone and you feel grand.

Get a 10 or 25-cent box at any drug store and enjoy the nicest, gentlest liver and bowel cleansing you ever experienced. Stop sick headaches, bilious spells, indigestion, furred tongue, offensive breath and constipation. Mothers should give cross, peevish, feverish, bilious children a whole Cascaret any time.—Advertisement.

LESSER BROS. — WASHINGTON MARKET

Lesser Bros.—"The Market of Quality"
Highest Quality—Lowest Prices

WASHINGTON MARKET

For Sunday's Dinner

Lamb

Legs of Mutton, per lb....20¢
Legs of Lamb, lb.....22½¢

Delicatessen

Alaska Kippered Cod, lb 25¢
Norway Mackerel, each..10¢
Holland Herring, each.....5¢
Finnan Haddies, boneless—per pound .....25¢
Fancy Eastern Bloaters—each .....5¢

HAMS

Washington Brand No. 1 Eastern Sugar Cured Hams, 10 to 12-pound average, by By the ham, per pound..25¢

Eastern Sugar Cured Bacon, by the whole or half strip, 7 to 8-lb. average, per lb..25¢
Smoked Picnic Hams—per pound .....17½¢
Pure Rendered Lard—per pound .....22½¢
Lard Compound, lb....17½¢

Editorial *Besides keeping the price down and the quality up to the highest standard in these high cost of living days, we are protecting the health of our customers by selling clean, wholesome meats. In a strictly sanitary market, we aim to satisfy our customers with high quality, low price, cleanliness and courtesy to everyone.*

BEEF

Choice No. 1 Steer Beef Quality
ROUND STEAKS—
PRIME STANDARD ROAST—
ROLLED SHOULDER ROAST, boneless
17½c lb.

Sirloin or Tenderloin Steaks, per pound .....18¢ and 20¢
Porterhouse Steaks, per pound .....20¢ and 22½¢
Choice Cut Shoulder Roast, per pound .....15¢
Shoulder Pot Roast, per pound .....14¢
Rib Boiling Beef or Sugar Cured Corned Beef, per lb.....12½¢

BUTTER
Washington Brand
The Very Best
2 lb. Square for 82¢

EGGS
Strictly Fresh—
Every Egg Guaranteed
FRESH RANCH EGGS, per dozen .....29¢
FRESH PULLET EGGS, per dozen .....27¢

COFFEE
8 lbs. Best Cane Sugar 50¢
with a 50¢ purchase of coffee or tea.

A 30¢ grade of Coffee—per lb. 25¢—5 lbs. for $1.00
Washington Mkt. Blend Coffee, lb. 30¢—3½ lbs...$1.00
3½ pounds for $1.00
Ground Chocolate, 30¢ grade, per pound .....18¢
2 pounds for .....35¢

Ninth and Washington Streets, Oakland

LESSER BROS. — WASHINGTON MARKET

HIGH PRICES AND HEAVIER DEMAND SEEN

Reserve District Report Explains Prosperous Conditions in West; Big Crops Are Expected for Coming Season

Industrial and Agricultural Progress Is Shown in List of State's Achievements; New Markets Are Developed

SAN FRANCISCO, March 2.—Unprecedented high prices for metals, livestock and many agricultural products, together with wage increases "under the influence of an active demand" and reports of fewer labor disturbances, have, according to the report of the Federal Reserve Bank here, been conducive to a general prosperous condition throughout the twelfth federal reserve district.

"Cold weather in the Northwest," continues the report, "and a general lack of rainfall has hampered planting of many crops and retarded the growth of others. In California the precipitation this midwinter rains, with none during the spring, it is of greater benefit to have a smaller total precipitation with spring rains distributed over a considerable period. There still remains enough of the season classed as rainy for adequate precipitation, but the dry season in California is so long that sufficient moisture must be had in the rainy season to render crops possible. Delayed precipitation consequently always tends to rouse apprehension. Snow has covered the ground in Idaho, preventing damage being done to fall-sown grain by the cold weather. Except for unusual cold about the end of December, Arizona reports a mild winter, with sufficient precipitation to insure early feed.

"The present indications are for large crops of both wheat and barley in this district, provided sufficient rains are forthcoming. Due to the high prices received during 1916 there has been a considerable increase in the acreage planted.

"It is predicted that the berry crop of Washington in 1917 will be abundant. The fall frosts have put the plants in good condition to withstand the winter weather.

"The prices of onions, cabbage, potatoes and some other vegetables have advanced extraordinarily.

"The present market for apples is unsatisfactory. Sales have been recorded at prices as low as $1.10 per box, with transportation costs of 50 cents per box; there is little profit from sales at such prices. Stocks on hand January 1, 1917, were not as large as those at a corresponding date last year by approximately 1,500,000 barrels.

RAISIN FIGURES.

"Final figures for 1916 place the California raisin crop at 126,000 tons, compared with 124,000 tons in 1915. The prices in 1916 were from $15 to $20 per ton higher than those in 1915.

"The output of sweet wine in 1916 was five times that of 1915 and aggregated over 19,000,000 gallons.

"In 1873 the first Washington navel orange tree was planted in Southern California. The development of the citrus tree industry of the state has been chiefly since that time. Now there are approximately 205,000 acres planted to citrus fruits, of which 130,000 acres are in bearing, representing an investment of probably $200,000,000, with an annual product having a value of near $50,000,000. In the last seven years the amount of California citrus fruit consumed by the people of this country has increased more than six times as rapidly as has the population. At this season shipments are going forward in large quantities and satisfactory prices are being received. The damage to the fruit by frost in January was slight.

"The shortage of cars and high producing costs are the present dominating factors in the lumber industry. Orders are considerably above production and some mills have found it necessary to refuse further orders until transportation facilities are available. Labor in this industry is reported as less efficient than formerly and having a tendency to shift from place to place.

"Salmon prices continue to advance as the stocks in the hands of the packers diminish. The supply of the higher grades is entirely sold out.

"In the event of large purchases of supplies by this government for war purposes, there would presumably be increased activity in lines directly affected, but this would touch this district less than those in which manufacturing industries are more highly developed. On the other hand, when war ends, the demand for the products of this district cannot fail to continue keen—for foodstuffs, lumber, metals, etc.—so that adjustment to new conditions is apt to be more gradual in this district than in some others."

'TIZ' FOR TIRED AND SORE FEET

Use "Tiz" for Puffed-Up, Burning, Aching, Calloused Feet and Corns.

Why go limping around with aching, puffed-up feet—feet so tired, chafed, sore and swollen you can hardly get your shoes on or off? Why don't you get a 25-cent box of "Tiz" from the drug store now and gladden your tortured feet?

"Tiz" makes your feet glow with comfort; takes down swellings and draws the soreness and misery right out of feet that chafe, smart and burn. "Tiz" instantly stops pain in corns, callouses and bunions. "Tiz" is glorious for tired, aching, sore feet. No more shoe tightness—no more foot troubles.—Advertisement.

PETERSEN SCORED BY PASTOR

Chief's Desire to Foist Segregation on S. F., Is Funny, Comments Reformer

'TRY IT IN OAKLAND': REV. SMITH

Chief of Police Walter J. Petersen has provoked some very human retorts with his address on "The Inhumanity of Reform," delivered last Sunday before the Sacramento Y. M. C. A. His references to "reverend gentlemen who investigate conditions they are not at all familiar with" and to "reformers interested in politics" have elicited from the Rev. Paul Smith of San Francisco a spirited "tu quoque." While the head of the police department declares that the vice commission is all right except that it knows nothing about vice, the leader of the social clean-up forces replies "if your description of cafes is your idea of the places we are after, you don't know what you are talking about."

The trouble started when Chief Petersen, whose views on commercialized vice are well known, told the young men of the Sacramento Y. M. C. A. that social reforms instituted by vice crusades accomplish nothing and that the only amelioration possible must come from changes in the moral nature of man.

He discussed at some length the recent activities of reformers in San Francisco and declared that the removal by the police of the women of the underworld had merely shifted the burden to surrounding cities. He was caustic in his comment on reformers who "are shocked by the roughness and coarseness of an environment of which they have had no previous knowledge."

Now comes the Rev. Paul Smith with an equally caustic reply in the form of a personal letter to Chief Petersen. He says:

"I have read with interest your recent address on 'The Inhumanity of Reform,' in which you take occasion to excoriate me.

CRITICISM STUPID.

"Your address shows the same failure to understand what we are trying to do that has confused many other people, leading them into stupid criticism. You do not distinguish between clandestine immorality and commercialized vice stimulated for profit.

"Your picture of myself as a long-haired and naive reformer, who knows nothing of life, is of course, highly amusing.

"If what you say concerning cafes is intended to be a description of those resorts against which we have been moving, 'fine innocent places where the middle class people may drink their beer and dance,' the simple fact is that you do not know what your are talking about.

"The cafes of which we complained were the soliciting places of known prostitutes, and even yet women entertainers of questionable character are permitted to mingle with the guests and to hustle for booze.

"The curtained booths, we knew, were being used for immoral purposes.

SEARCHED IN VAIN.

"I searched your speech carefully for its constructive suggestions.

"So far as I can see, you have only two suggestions—one is to build municipal lodging houses and the other is to have social settlements among the poor.

"For a police officer of your experience to attempt to solve the perennial problem of commercialized vice by building municipal lodging houses and putting social settlements in the slums indicates that you are not bringing the best of your experience and wisdom to the problem.

"You are a well-known advocate of the policy of segregation which has been abandoned by every major American city except New Orleans.

"You criticise me for pointing out the political background of commercialized vice. You must know that politics enters very largely into its control.

"In every American city there are men eager for money who capitalize the weakness of people for alcohol, for sex expression and for recreation.

"In San Francisco the total stake of these men is somewhere between $30,000,000 and $40,000,000 a year.

"The intolerable conditions which have obtained in San Francisco were not due to any legitimate demand, but were maintained by these exploiters of human weakness who find it worth while to dominate municipal politics in order to protect gambling, vice and booze.

CHIEF SORRY SPECTACLE.

"For instance, down in the old Alley district of San Francisco few houses cost more than $7500 to build; most cost less.

"The average rental for these shacks ran from $175 to $200 a month, or 40% on the initial investment in many cases.

"The men who are maintaining the so-called segregated district were not doing it with any desire to protect the virtuous women of San Francisco, but they were rather greedy for these fat rent checks month by month.

"The spectacle of a chief of police interceding in behalf of these blood suckers who debauch the virtue of a city in the interests of their bank accounts is not a happy one.

"You express a very commendable sympathy for the poor girls who are the victims of this system.

"I share that sympathy, but the social cost of maintaining them in their illegitimate profession is so great as to make it impossible to consent to it.

"Our greatest effort has been for the rehabilitation of the individual prostitute without legitimatizing her profession.

"You know very well that these women have not been created by San Francisco's social system entirely. Only a small minority have long been resident in this city.

TRY IT IN OAKLAND.

"Now in your well-known humanitarian interest in these people, if you want to maintain them in their present profession, I suppose that you advocate the opening of a segregated district in your own city to which the women from all parts of the United States can come as they have come to the segregated district in San Francisco.

"Your social sympathy, which would fasten upon San Francisco the maintenance of this army which used to number between three and five thousand women, while you refuse to have a segregated district in Oakland, is funny.

"Segregation never has segregated and never can segregate and only increases the grip upon the community of this business, organized for profit.

"What to do with these girls is a difficult problem, chiefly because they won't accept legitimate work. In San Francisco two agencies well financed and equipped to secure employment had, together, less than a dozen applications for aid.

"There is no satisfactory legal penalty for the common prostitute at present. Therefore we advocate a state rehabilitation farm to which they can be sentenced. There, under most sympathetic and scientific treatment, they can be equipped for useful toil.

"It is refreshing to turn from the perusal of your vituperation and stupid sociology to the really great utterances of a prophetic mind like that of Raymond Robins, now speaking in Berkeley, with his intimate knowledge of the ward of Chicago, from which he cleaned out the grafting politicians and vice exploiters. Robins understands, as does every far-seeing authority on civic regulations, that you cannot tolerate vice. You can only endeavor sincerely to repress it.

"Sincerely yours,

"PAUL SMITH."

Despondency Due to Constipation. Women often become nervous and despondent. When this is due to constipation it is easily corrected by taking an occasional dose of Chamberlain's Tablets. These tablets are easy to take and pleasant in effect. For sale by Osgood Bros. Drug Stores.—Advertisement.

MANY TO WORK IN CHURCH AFFAIRS

Hundred Teams Will Aid in Securing at Least 600 New Members.

One hundred teams of two individuals each will start out after Sunday service in the First Methodist Church, March 18, for a whirlwind campaign to obtain at least 600 new members. Forty-five automobiles will be utilized in the short campaign, each church team making several inquiries at as many addresses. The day's work will be mainly of a preliminary nature, efforts being made to interest the selected households in the First Church and in ascertaining the possibilities of their joining.

Before proceeding on their motor campaign members of the teams will be entertained at a noonday luncheon prepared by the Ladies' Aid Society. A visiting team of Sunday school teachers will be allowed the privilege of doing its work during the week following.

The automobile campaign will have for its main purpose the arousal of interest among prospective members. On March 25 the families visited will, in many cases, visit the First Church. The following Sabbath, April 1, Palm Sunday, will be known as "Decision Day," at which the names of those who seek to join the church will be announced.

Easter Sunday, April 8, will find the general campaign at an end, with the new members taking their places in the congregation. According to information from members of the First Methodist Church, there are 1400 members in the congregation and 800 pupils in the Sunday school. Many of these pupils have not as yet joined the church, and the campaign will in part be directed at them. Two hundred families, known to be friendly to the church and yet irregular attendants, will be asked to join.

In the fall of the year it is planned to have another extensive campaign for membership. Not only will the First Methodist Church endeavor to obtain more members, but other Oakland congregations will combine to enlarge the scope of their pastors. The general campaign in the autumn months will be preliminary to the coming of Billy Sunday, sensational evangelist.

SANITOL TOOTH POWDER OR PASTE
Keeps the Teeth White and Healthy

"OAKLAND'S MARKET PLACE"

LONG'S MARKET

ELEVENTH and WASHINGTON STREETS — HALE'S OLD CORNER — ELEVENTH and WASHINGTON STREETS

MEATS

PLATE BOILING BEEF ..... 12½¢ LB.
PLATE CORNED BEEF ..... 12½¢ LB.
HAMBURG STEAK ..... 15¢ LB.
2 LBS FOR ..... 25¢
SHOULDER RIB STEAK ..... 15¢ LB.
SHOULDER OF LAMB ..... 15¢ LB.
GROUND BONE FOR CHICKENS 7 LBS FOR ..... 25¢

DELICATESSEN SPECIALS

Large Holland Herring, 6 for 25c
Codfish, per pound 15c
Fancy Bloaters, 6 for 25c

FRUITS AND VEGETABLES

Fancy Pippin Apples, doz. 20c & 25c
Sweet Navel Oranges, 2 dozen 15c
Garden Vegetables—4 bunches for 15c

FANCY CREAMERY BUTTER 2 Lbs 80c

Pure Comb Honey 15c

FISH DEPARTMENT—W. B. Acker
FISH FOODS OF HIGHEST MERIT ONLY AT LOWEST PRICES—SPECIALS
Large Eastern Oysters, Special ..... 25c doz.
OUR CRABS BOILED DAILY—25c and up.

COFFEE DEPARTMENT

Big Sugar Special TOMORROW

16 BEST CANE SUGAR POUNDS $1.00
With $1.00 Purchase Long's 30c Coffee.....

8 BEST CANE SUGAR POUNDS 50c
With 50c Purchase Long's 30c Coffee.....

4 BEST CANE SUGAR POUNDS 25c
With 1 lb. Long's 30c Coffee.....

No Delivery! No Phone Orders!

LONG'S BEST COFFEE per lb. 30c
THE SAME QUALITY YOU PAY 40c FOR ELSEWHERE. ROASTED WHILE YOU WAIT.
LONG'S BEST TEA per lb. 50c

BAKERY DEPARTMENT
Four Loaves Best Bread 17c

LONG'S COFFEE NOW ON SALE ONLY AT LONG'S MARKET AND THE NEW FREE MARKET.

CLASSIFIED ADVERTISEMENTS IN THE OA KLAND TRIBUNE PAY BIGGEST RETURNS

"Exquisite"—
the word which most adequately describes the
New Hats for The Spring

"Exquisite" in the softness and delicacy of the materials—
"Exquisite" in their vivid smart colorings—
"Exquisite" in their simplicity of design and trimming—
"Exquisite" in their beauty of line—

We announce for Tomorrow
The Formal Spring Opening

A dazzling array of beautiful hats, featuring in hundreds of remarkable originations every style feature brought forward by foreign and American designers.

An exhibition and selling

Gerwin's
MILLINERY DEPT. STORE
523-527 14TH ST. OAKLAND
BET. WASHINGTON & CLAY STS.

14 Lbs. PURE CANE SUGAR $1.00

100 lb. Sacks $7.00

OLD FREE MARKET
Fifth and Washington Streets

Oakland Tribune

A GRAND NEWSPAPER FOR A GREATER OAKLAND

FOUNDED BY WM. E. DARGIE IN 1875
Member American Newspaper Publishers' Association.
Charter Member, Audit Bureau of Circulation.
Exclusive Complete Associated Press Service for Greater Oakland.
Full United Press Service.
International News Service.
Pacific News Service.

TRIBUNE PUBLISHING COMPANY,-PUBLISHERS
JOS. R. KNOWLAND ..... President and Publisher
JOHN R. BURTON ..... Vice-President
R. A. FORSTERER .....Secretary and General Manager

TRIBUNE every evening and Sunday morning. Single copies: Daily Edition, 2c; Sunday Edition, 5c. Back numbers, 5c per copy and upward.

Subscription Rates by Carrier.
One month .....$ .50 | Six mos. (in advance)...$3.00
Three months ..... 1.50 | One year (in advance)... 5.50

Subscription Rates by Mail, Postpaid:
United States, Mexico and Canada.
One year .....$5.00 | One month .....$ .50
Six months ..... 2.75 | Three months 1.50

SUNDAY EDITION BY MAIL
Three months .....$ .60 | Six months $1.00
Twelve months.....$2.00

NEWSPAPER POSTAGE RATES, 12 to 16 pages, 1c; 18 to 32 pages, 2c; 34 to 48 pages, 3c; 50 to 60 pages, 4c; Foreign Postage, double rates.

PUBLICATION OFFICE—TRIBUNE building, corner of Eighth and Franklin streets; phone Lakeside 6000.

A file of THE TRIBUNE can be secured at the office of Messrs. E. and J. Hardy & Co., 30-31-32 Fleet street, or Daws Steamship Agency, 17 Green street, Charing Cross, London; Albert Peters, No. 6 Unter den Linden, Berlin.

MANAGER FOREIGN ADVERTISING—Williams, Lawrence & Cresmer Co., New York—Brunswick Bldg., Fifth Ave. and Twenty-sixth street, Chicago—Harris Trust Bldg., Will T. Cresmer, representative.

Entered as second-class matter February 21, 1908, at the Postoffice of Oakland, Cal., under act of Congress March 8, 1879.

TO SUBSCRIBERS:
Subscribers failing to receive their paper within a reasonable hour after publication will please report the same to THE TRIBUNE Office by telephone, and a special messenger will be despatched with a copy of The TRIBUNE at once.

FRIDAY, MARCH 2, 1917.

A NEW GRIEVANCE.

The expose of the intentions of the government of Germany against the government and the people of the United States embodied by the letter of instructions from Dr. Alfred Zimmermann, German Minister of Foreign Affairs, to the German diplomatic representative at Mexico City, if authentic, leaves but one sane course open to this country. Preparation should be made as speedily as possible for defense against the possibility of attempts to carry out that scheme causing injury to the United States.

Reading from the text of the Zimmermann note, as given out by the Washington government for publication, the following are indisputable facts:

Germany, actuated by a hostile spirit, has plotted against the peace of the United States, at the time the plot was reduced to written terms—January 19, 1917—a friendly nation.

The German government has schemed to incite a neighboring friendly republic, Mexico, and a friendly great nation, Japan, to enmity against this country.

Mexico was assured of financial support from Germany should Mexico war against the United States.

Mexico was assured of German aid, in a plan of German invention, to occupy and retain, under Mexican sovereignty, the American States of New Mexico, Texas and Arizona.

The communication embodying these proposals of aggression is signed by the official of the Imperial German government clothed with full authority to speak for that government.

Formal confirmation of the authenticity of this letter has been uttered by the State Department to Congress and to the newspapers of the country. Congress should, and has taken the proper steps, to verify its authenticity. That body is facing the gravest period since the crisis between Germany and America developed.

Congress is fully impressed with the seriousness of the situation. The measure of partisanship and alien sympathies remaining in the legislative body is now insignificant. The people should trust the Congress to act deliberately and intelligently in the best interest of the nation, retaining their own calmness, courage and hope to the fullest degree.

ATTITUDE IS CHANGING.

Deplorable as it inevitably is to the great majority of American citizens, who are peacefully inclined, the developments of the last month tend to establish the insincerity of the statement of the German foreign office that Germany had resorted to indiscriminate submarine warfare solely because it was necessary in that nation's struggle for existence; that it intended no unnecessary infringement of the rights of neutrals, and disclaimed any wish to offend the United States.

Following this statement Ambassador Gerard was detained at Berlin in an effort to force him to sign an appendix to a treaty, in violation of the treaty provisions for the conduct of diplomatic intercourse.

The American citizens captured by a German ship and conveyed to Germany on the Yarrowdale are still illegally held in that country. The pretext for their continued retention is offensive in itself.

American consular officials are detained and denied safe conduct for travel to another country, in disregard of treaty guarantees.

The declaration of the German Chancellor before the Reichstag Tuesday that the President's act of breaking off diplomatic relations was committed without warning and without precedent in history, was false. Germany was informed in unmistakable terms on April 18, 1916—more than nine months previous—that severance of diplomatic relations would follow resumption of the mode of warfare that resulted in the destruction of the steamer Sussex.

Now we have the plot to incite other nations to war against us and to force our participation in the war.

It appears now to be the design of Berlin officials needlessly to give offense to the United States.

SHORTAGE AND IDLENESS.

Some of the responsibility for the high cost of living has been charged by THE TRIBUNE and other newspapers against the railroads because of their failure to furnish an adequate number of cars for the transportation of foodstuffs. The American Railway Association has issued a bulletin on the car situation which deserves attention as presenting the railway's side.

Figures quoted for a ten-year period (from 1907 to 1916 inclusive) show that the railroads lost in gross earning on account of car shortage $78,858,290, while the losses in gross earnings on account of car idleness was $1,057,057,977. Thus they lost on account of idleness over twelve times as much as they did on account of car shortage.

The association asserts that in the ten-year period ended December 31, 1916, the railroads added 678,000 freight cars to their rolling stock, and that on an average of ninety-two days out of every 100 more cars were provided than the shippers called for to carry the traffic of the country.

But this does not justify the practice of the railroads in giving their facilities over to the transportation of manufactures for export to such an extent as to interfere with the normal distribution of the country's food staples.

A correspondent to the Forum column in Tuesday's TRIBUNE, in discussing the popular subject of potatoes, stated that the price of this food was regulated by the production of potatoes and the production by the prices obtainable. "This," he said, "is the history and the cause of the fluctuations in potato production and price in California." Is it really safe to assume that any single cause contributes to the fluctuations in prices of potatoes, or the hundred and one other food products that are uniformly more costly today than they were a few months ago? In the present situation we know the phenomenal inflow of gold and the increase in circulating money has caused a decrease in the buying power of gold, which is another expression of price increases. Again the plentiful supply of money, particularly in the eastern section of the country, has increased the extravagance of living, and consequently the demand and consumption. Inadequate transportation and market manipulation, of which there is abundant evidence, have certainly influenced food prices. The inference to be drawn from these circumstances is that the laws of supply and demand, of production and consumption, have in most cases been "ruthlessly violated" by abnormal and artificial conditions.

A number of the members of the legislature have exhibited, through the introduction of proposed laws, their wish to abandon the civil service system under which subordinate government employees are selected. This is a plain disposition to revert to the "spoils" system and should be repudiated by the legislature in positive terms. Civil service has its failings, but it is a vast improvement over the system it has succeeded.

Shoe manufacturers have declared that longer skirts and shorter shoes would reduce the consumption of leather in women's shoes at least $30,000,000 annually. Paris designers of gowns have decreed that the barrel shaped figure and the exaggerated pannier effect must go and that women's dresses will be narrower than any they have worn in the last five years. This much-needed reform ought to save the country about $200,000,000.

The luxurious Palo Alto jail is an evidence of the influence of university environment.

TWENTIETH CENTURY FORUMS.

(New York Evening Post.)

Like a thief in the night, the open forum has stolen upon us. Just as it had been settled afresh that the printed word had left its spoken rival without an audience, the announcement is made that forums have been springing up so rapidly that a Congress of Forums has been organized—to assist them to spring up faster. Usually, a society is formed in order to "start something," but in this case the thing started itself. It would never do, however, to leave a movement to find its way in the world all unprotected; as well expect to see a man in feudal times without a lord as a movement in our day without a society. So we have the Congress of Forums. It has been a long time coming.

The forum whose popularity is discovered with rather comic suddenness is upon a very different scale from that which has made the name famous. The forum which is to be the care of the Congress of Forums is more like a big family than a general gathering. A clergyman who wishes to bring within the range of his influence a new set of people, organizes a forum. That is, he gets the word around that, strange as it may seem, his church is going to have meetings where the congregation may have its turn in the pulpit. A preacher who is deliberately setting out to be a listener in his own church naturally draws a crowd. It is not the crowd which comes on Sunday. It is not so obviously in harmony with everything that is said and done as the Sunday crowd. It has opinions of its own, and, having, dares maintain them. That is what makes it a forum. It listens, but listening is the lesser half of its function. Its real task—and joy—is to talk back. And the clergyman's task is to act as if he had been used to contradiction all his life and had never been able to get quite enough.

Since it frequently plays with fire, the forum now and then is aflame. As a result, it gets its name in the papers in an unenviable way. There may even be forums which are started for the purpose of excitement. But in general it is a manifestation of the spirit of free inquiry. It may be regarded as more than that. Pure democracy, we are told, can flourish only in spots. The initiative and referendum are admittedly makeshifts for it over larger spaces. Resignedly, we accept the idea that democracy in a country which stretches from one ocean to the other must consist in reading a report of a speech and marking a ballot, the sovereign citizen doing his part in silence. We have profound philosophizing over the arrival of the Talkless Age and the death of oratory. All at once it is discovered that newspapers and ballot-boxes have not sufficed to kill the desire to talk things over.

NOTES and COMMENT

It is likely there are those who wonder that valuable time should be spent in squabble over the game laws when there are so many real things up for attention and consideration.

* * *

The attempted alliance of Germany with Japan and Mexico ought to wake us up to a full understanding of the difficulties that beset the President and the dangers that hedge us about.

* * *

The debate over the shrimp bill should afford opportunity to indulge in amenities. The subject might be readily confused with the esteem in which one contestant holds the other.

* * *

The Contra Costan removes its chapeau: "For frankness and candor, we take off our hat to the fellow who was divorced the other day and declined to remarry because he 'needed a rest.'"

* * *

From the observant Redding Searchlight: "Ever notice in a moving picture when the hero gets wounded the heroine gets a basin of cold water and a towel and ties up his head, even though he be wounded in the leg?"

* * *

Captain Jack Crawford was not long in following Buffalo Bill. He was with Custer at almost the last Indian massacre, but preferred to rest his fame on his achievement as a poet. A strange combination of talent.

* * *

Coronado Strand: "Miss Jessie Dunbar, when asked Wednesday by the reporter for some items, remarked, 'News is very scarce this week and I don't know a thing new except that the Methodist revival is on and will be all next week.'"

* * *

Congress has appropriated $400,000 to investigate the high cost of living. The probabilities are that by the time the report of the investigation is ready the food speculators will have been scared away, the increased crop of potatoes will have been harvested, and there will be no more H. C. L.

* * *

It has taken nearly two years to establish that the office of assistant sanitary inspector can be abolished. The authorities tried it direct, but the sanitary inspector objected, and ultimately the Court of Appeals had to be called in. Illustrating the difficulty of losing a public official once he begins drawing the salary.

* * *

"The business men of the day are coming to the front in the magazines of the times. Americans can advance in business faster than any other business men in other countries. The cause is not clearly apparent, but one strong point is evident. It is because they are free, at liberty to think out their own destinies."—Colusa Sun.

* * *

In other days and normal times the potato was the most prosaic thing that could be thought of. Nobody could imagine it as the center of interest. Now, however, it outclasses all the stock subjects as an inspirer of jokes, the current literature is loaded with economic and other discussions concerning it, and the market columns stuffed with potent figures of its worth.

A LESSON IN ADVERTISING!

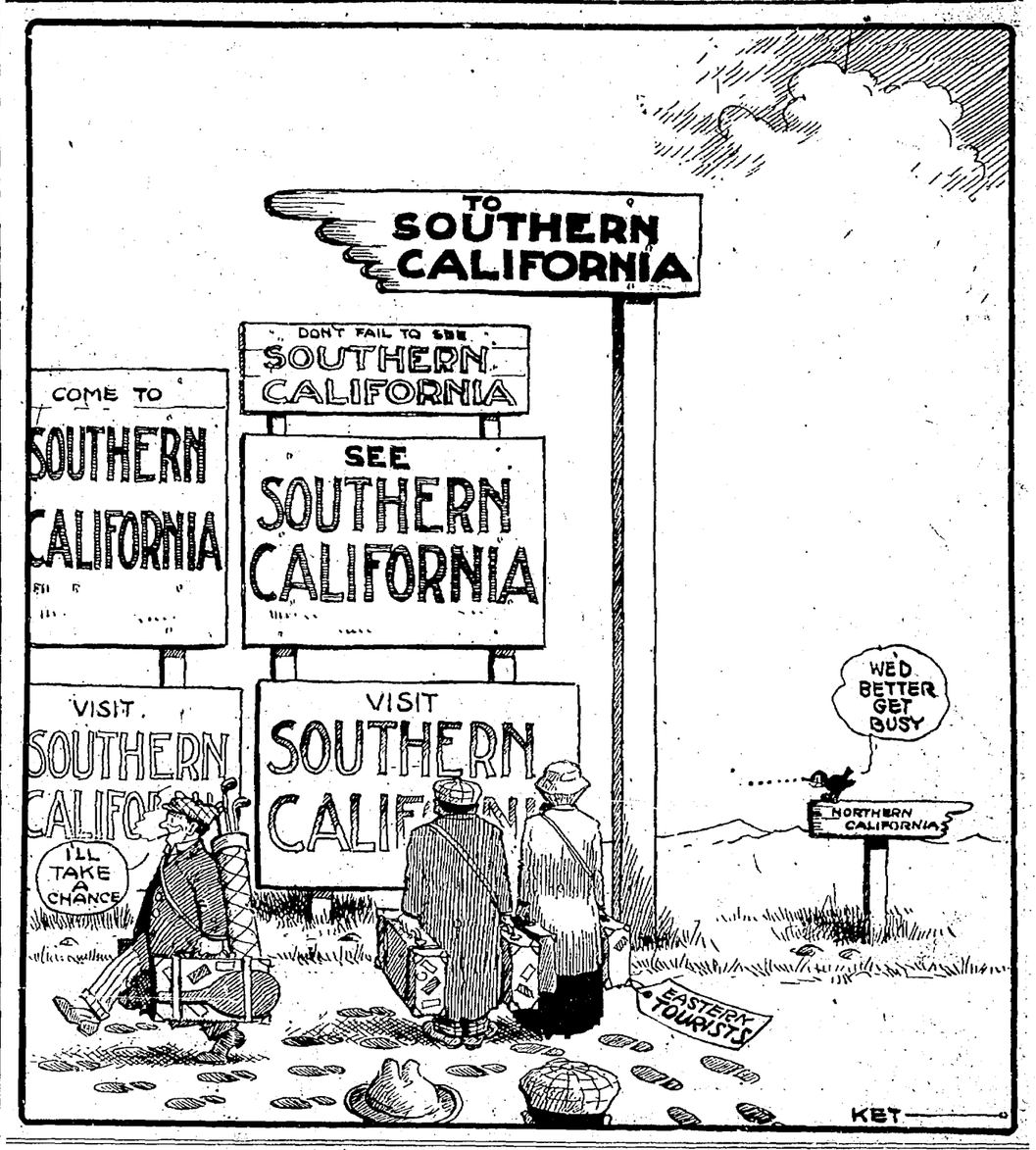

SPIRIT OF THE STATE PRESS

Congressman William Kent, according to latest reports from Washington, will remain in Washington for some time after March 4, when he retires into private life. For some time it has been rumored that he is to be appointed on the tariff board, but inasmuch as the President is said to be anxious to name the board at once, and Kent will not be eligible until March 4, the chances for him being appointed are dubious, and, in fact, no one knows whether Kent would accept the position.—San Rafael Journal.

You can buy a pound and a half of rice for the price of a pound of potatoes. The potatoes in the sack consist mostly of water, for which you pay. The rice in the sack contains scarcely any water. You cook water out of the potatoes and you cook water into the rice. So your pound of potatoes in the sack produces considerably less than a pound of food on the table, while your pound and a half of rice in the sack produces several pounds of food on the table, for the water portion of which you pay nothing. The nutritive value of the two on the table is practically the same, with the advantage, if any, in favor of the rice.—Fresno Republican.

HAVE THE EQUIPMENT?

At least one arm of the national defense is ready. The Red Cross, it is announced, can mobilize within a few days a hospital force sufficient to care for an army of a million men. —Baltimore American.

TODAY 20 YEARS AGO

The latest scheme in regard to the University Cadet corps is the formation of a bicycle corps.

E. F. Burrill, head of the language department of the high school, has started his campaign for the position of superintendent of schools by issuing a letter in which he declares that the finished product of the lower schools shows that the work there is unsatisfactory to an undue and serious degree.

The proposition to connect Oakland with the Coral Hollow coal mines by electricity has again been revived.

On the petition of residents of Elmhurst, the Board of Supervisors changed the name of Peralta avenue to Talcott avenue. Supervisor Talcott gave the only dissenting vote.

SCHNEIDER'S — 11th and WASHINGTON STS.

SHOE POLISHES
Bull Frog (large size) ....5¢
Ox Blood (combination) ..5¢
Jet Oil .....5¢
Royal Dressing .....5¢

ARCH SUPPORTERS FOR FALLEN ARCHES
95c A Pair

Ladies' White Sea Island Lace High Cut Boot
Plain toe, medium city last, covered Cuban heel.
Sizes 2½ to 7
$2.95

Ladies' Gun Metal Lace Boot— English Last
Tip, Receding Toe Last, Low Flat Heels
Sizes 2½ to 8
$2.45

Ladies' Satin Evening Slippers—
Rosette, covered heel. Colors, blue, black, pink, white, red.
$1.95

Double S. & H. Green Stamps Daily Until 12 Noon, in Shoe Dept. Only

Ladies' Black Kid Juliets
Plain toe and tips, rubber heels, turn soles.
$1.45

Boys' Scouts
Chrome elk sole, sewed and nailed, unlined.

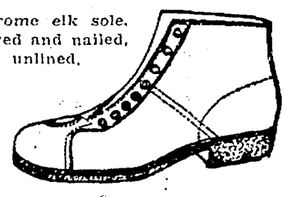

Sizes 9 to 13½, $1.95
Sizes 1 to 5½ $2.45

Peter Pan
Foot Form Shoe For Children

Vici kid lowers with dull kid tops, heavy extension stitch down soles.
Sizes 5 to 8 $1.50
Sizes 8½ to 11.....$1.75

ANNOUNCEMENT!
Exclusive Agents in Oakland for
STYLEPLUS $17 CLOTHES

THE SAME PRICE THE NATION OVER
THE ONLY CLOTHES IN AMERICA WHOSE PRICE IS KNOWN TO REMAIN THE SAME
The popularity of this suit of medium cost, one-price the nation over, has given the makers such a great volume that they can keep the price down and give all wool fabrics plus the style of one of the great designers—
Guaranteed!
SEE SCHNEIDER'S WINDOW DISPLAY OF STYLEPLUS $17 SPRING SUITS

Boy's Suit Special
Pinch-Back Norfolk style, with double seat and knee, lined Knicker Pants—the double seat and knee means double wear. Sizes up to 18 years; Gray and Brown mixtures .....
Others for $3.95 to $7.50 with two pairs of pants.
$4.95

Exclusive Agency for W. L. DOUGLAS SHOES

Schneider's SHOES
STYLE SERVICE SATISFACTION
Cor. Washington and 11th

COUPON Good For Extra American Stamps
$ 1.00 PURCHASE 10 EXTRA STAMPS
$ 2.50 PURCHASE 25 EXTRA STAMPS
$ 5.00 PURCHASE 50 EXTRA STAMPS
$10.00 PURCHASE 100 EXTRA STAMPS
$15.00 PURCHASE 150 EXTRA STAMPS
Bring This Coupon to Schneider's.

Second Section

Oakland Tribune

A GREATER NEWSPAPER FOR GREATER OAKLAND

50c PER MONTH DAILY AND SUNDAY

VOL. LXXXVII— OAKLAND, CALIFORNIA, FRIDAY EVENING, MARCH 2, 1917. Bx NO. 10.

Pastor Deplores Social Order; Urges Reform Basis

Study of Welfare Problems in Colleges Good Sign, Says Speight

Deploring the social order of today as "machinery of modern society" which "is catching many people and maiming them so that they cannot go on without assistance," the Rev. Harold E. B. Speight, pastor of the Berkeley First Unitarian church yesterday suggested a basis of reform to the Alameda County Union of Social Service Workers, meeting at Hotel Oakland.

"We see the results of the social order on all sides as it is today," he began. "The machinery of modern society is catching many people and maiming them so that they cannot go on without assistance. We see boys here and there who are constantly being taken out of school and forced into blind alley occupations, and we know that later they will become problems. But all the while under this mal-adjustment there is going on an adjustment of society. We are learning to use human association. One of the hopeful aspects of the times is the study of social conditions that is being made in many educational institutions."

In this connection the pastor mentioned the University of California before going on to say: "There is a need that society at large should recognize that regeneration and reclamation must be based on human character even in the strata most harassed by mal-adjustment. You must judge social arrangements from the standpoint of human welfare—not from the standpoint of human wealth. You are not concerned with the number of factories in a district, but with the environment of those who live and work and grow up there."

"SCATTERED ATTEMPTS."

In conclusion the Reverend Speight drew attention to the inadequacy of "scattered attempts" to reclaim society, to the "inept attempt of churches to deal with the problem of destitution and to the necessity of enlisting the "forces for good" under a single head so that the whole might operate with a view to preventing the breeding of further evils.

The meeting of the Alameda County Union of Social Workers, which took the form of a luncheon, was held with a view to making the California State Conference of Social Agencies in Oakland next month one of vital service in solving community problems. It was attended by nearly one hundred men and women representing the various welfare, civic and charitable organizations, educational and other movements. Dr. George Pardee, president of the body, presided, and spoke briefly on

(Continued on Page 16, Col. 2)

Oakland High School Class of '17 Inaugurate Annual Senior Day

Group of Oakland high school girls who took part in the first annual Senior Day celebration, and a pretty senior maid who figured in the Teddy Bear swinging contest.

"Pep" Runs Rampant Among Youthful Frolickers

Rickety-rax! Zung! Zung!
Plunkety-plax! Bung! Bung!
Oofty-afty! Ray! Ray!
Awk! Awk! Senior Day!
Un-huh!

That might not have been it, but that's the way it sounded. It was long-drawn out and full of "pep" and it had nearly 500 good young lusty lungs behind it, and it echoed and re-echoed up and down the streets, and into open windows where crabby old persons sat and scowled at the weather, and took the kinks out of mean dispositions and made everybody feel good. For it meant that Senior Day had arrived at the Oakland High school, and the school as a unit was out for a good time and didn't care who knew it.

Senior Day is a new institution at Oakland "Hi." In days past it used to be the custom to celebrate the advent of the oldest class into long-panthood by painting garish class numerals on inaccessible places, burning up fences, stealing street cars, rioting in the streets and other barbarian amusements. But this year a more conservative spirit prevailed. Besides, there was a growing tendency to let the "co-eds" in on the fun instead of confining it to secret prowlings at midnight. So the Senior Day was officially launched, christened and tabulated among the Hi's social events. Result: An unquestioned success from every angle.

NOTHING LEFT UNDONE.

Nothing staged by their older university brothers and sisters was any better. The keenest burlesque was displayed on all sides and the fun itself perfectly harmless in its rapier wit. Life in all its phases and vagaries was cartooned by human figures, from movie actresses to the high cost of living.

The day's fun began with a parade of horribles, in which devils rubbed arms with South Sea Islanders and missionaries and Red Cross nurses in comic opera regalia paraded side by side. A colored minstrel band, not distinguished for music but certainly prolific in discord, led the cavalcade, which marched around the high school building, passing in review before Principal Charles Keyes and the faculty.

Relay races, which embodied real enthusiasm, a contest betewen a battle cruiser and a submarine in which the submarine, representing low senior activities, sank high senior control with all on board. A tug-of-war, a tying-up contest and a score of other activities filled out the two-hour program. The girls had an all-day sucker contest, and teddy bear swinging competition and numerous other contributions to the fun. Spectators from all parts of Oakland lined the streets around the high school to watch the burlesque and laugh with the participants, while in houses facing on the square window seats were at a premium.

ANNUAD FESTIVAL.

The senior day, it is intended, will develop into a big annual festival, in which all classes will participate under the direction of the senior class. The idea, which was fathered by Professor Keyes, is intended to act as a safety-valve on student activities for an entire twelvemonth.

"There are persons who will criticize the attitude of a high school faculty in permitting students to frolic for a few hours one day," said Professor Keyes. "But I have found out that good, wholesome amusement, which has a tendency to develop originality is better than suppressing spirits, with the inevitable result that it breaks out in some form of vandalism."

Boy's Plea Saves Parent From Term in City Prison

Finds Father, Supposed Dead, Lying in Gutter; Intercedes in Court for Him

When 9-year-old John Hansen Jr. met his father after a year's separation it was through accident and accompanied by shock with the belief that he was dead.

He came across him lying on the sidewalk at Fifth and Washington streets yesterday afternoon and this morning in the police court, where Hansen Sr. pleaded guilty to a charge of intoxication, John Junior interceded with Judge George Samuels to be lenient with his parent. The tears of the boy, who had arrived bright and early at the courtroom, moved the judge to release the defendant on his promise that he would be more solicitous for his family in the future.

The hearing brought out the testimony that Hansen was divorced from his wife two years ago and that he had not seen either of his two boys for more than a year. The boys, John Jr. and Delbert, have been living with their grandmother, Mrs. Caroline Hansen, at Fourteenth and Brush streets.

It was while John Jr. was on an errand for his grandmother thta he accidentally stumbled upon his father, who was taken to the city prison when the police found the boy tugging at the prostrate figure.

Bank to Take Savings on Saturday Nights

Realizing the need for increased incentive to thrift in these days when money is plentiful among Oakland's industrial thousands, the Security Bank, following the example of other banks, will remain open Saturday nights for the transaction of savings business, starting tomorrow night. Savings may hereafter be deposited with the bank between the hours of 6:30 and 8 o'clock on Saturday nights. No other business except that connected with savings accounts will be transacted during that time.

British Embassy Had No Knowledge of Plot

WASHINGTON, March 2.—The British embassy announced today that no officials connected there knew anything of the Zimmermann-Mexico-Japan plot letter until it was made public yesterday.

Celebration Planned to Open Railroad

OGDEN, Utah, March 2. — Governor Simon Bamberger today appointed special commissioners to visit the several Western State legislatures now in session and extend an invitation to them to participate in the celebration to mark the completion of the transcontinental railroad to be held in Ogden in 1919. Commissioners will be named later to visit the capital of every State in the Union during the next few months.

Girl Visits Brother to Find Him Dead

SAN MATEO, March 2.—Louise Martin, 14-year-old schoolgirl, rode six miles on her bicycle to visit her brother Emile. When she arrived at his home near Beresford, where he lived alone, she found him in bed dead.

Martin was 21 years old and is survived by six sisters. According to Dr. H. S. Anderson, autopsy surgeon, he died of pneumonia several days ago.

SAN FRANCISCO---OAKLAND---BERKELEY

Roos Bros. FOR BOYS Roos Bros.

Reliable Clothes—Suits, Overcoats, Hats and Haberdashery for Boys that carry **the guarantee—the "style" — and the economic pricing** of the House of Roos Bros.

SOLE DISTRIBUTERS *Boy Scouts of America* OUTFITS

Suits

An entire range of all the Smartest and Newest **"Pinch Back"** Norfolks in all those clever new weaves at

$5, $6, $7.50, $10, $12.50

—for Boys of all ages.

Children's Hats

For Boys and Girls

Quaintly Pretty and Cunningly Smart Straws in very distinctive and very original Models—Select your own prices from these—

$1.50, $2, $2.50, $3, $3.50, $4.50, $5

FELT and CLOTH HATS

for bigger boys in the New Spring Blocks and colors, from ***$1.50***

SPECIAL MENTION

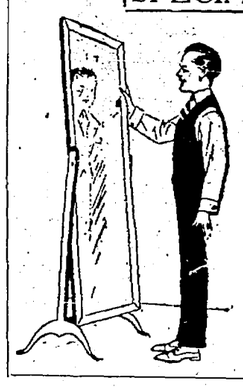

His First

When Your Boy is Ready for His **First Long Trousers Suit,** bring him to Roos Bros. and let him make a good start in life in a really good Suit that will only cost you ***$12.50***

Boys' Blouses

The New Spring Styles in solid colors and striped effects, with Cadet Collars, sizes to 14 years; also with Sport Collars, FOR ***65c***

One-Piece Wash Togs

A very clever line of Rompers for Boys of 2 to 6 years, "V" neck, half sleeves, ***65c, 85c*** and ***$1.15***

Wash Suits

Our Season Opens

With a very extensive showing of Boys' Wash Suits in clever new Models and bright new Weaves —Very original styles at

$1.95, $2.45, $3.50

Send us your address for our SPRING CATALOG. Ready soon and mailed free.

Roos Bros. INC.

Headquarters Hart Schaffner & Marx Clothes

Three Stores at Your Service

Market at Stockton Washington at 13th Shattuck at Center

SAN FRANCISCO--OAKLAND---BERKELEY

ROYAL SHOE CO.

Corner Washington and 13th Sts.

DOUBLE "S&H."

Green Trading Stamps

WITH EVERY PURCHASE

FROM 8:30 IN THE MORNING, TILL 10 O'CLOCK IN THE EVENING

ALL DAY TOMORROW (SATURDAY)

See Our Great Display of

SPRING SHOES

At Money-Saving Prices

The ROYAL SHOE CO.

Corner Washington and 13th Sts.

TAFT & PENNOYER COMPANY

Separate Skirts

AN EXCEPTIONALLY COMPLETE SHOWING SPORT MODELS

COTTON SKIRTS *WHITE WOOL SKIRTS*

Separats skirts have now reached a point in popularity that makes them an unusually important feature of every up-to-date ready-to-wear line. Our showing for Spring and early Summer, 1917, is generous to an extreme. Separate skirts for every conceivable purpose are to be had in our department, shown in all materials, the proper styles and at all prices.

SPORT SKIRTS—These are shown in cloth, velour, corduroy, Khaki-Kool, Georgette satin and Tussah. Stripes, checks, plaids, novelty wools and velours in plain high colors abound in the showing. Pleated and flare models are equally abundant. PRICES—**$6.75, $8.75, $9.75, $12.50, $14.50, $17.50, $19.50, $22.50, $25.00** to **$35.00.**

COTTON SKIRTS—The principal cotton fabric is Gabardine, to be had in plain or printed effects. PRICES—**$7.45, $8.75** to **$11.50.**

WHITE WOOL SKIRTS—Serge, white flannel and cloth velour are the materials most extensively used. Pleated and flare models are obtainable at option. PRICES—**$8.75, $12.50** to **$16.50.**

Ready-to-Wear Section—Second Floor.

Spring Models in Fine Footwear

Pumps will be worn extensively this season. New square throat effects, strictly hand turned soles and French heels are to be necessities.

We show them in patent colt, black kid and white buckskin, priced at **$5.00**

In white washable kid, with a plain toe, the price is **$6.50**

Laced styles, 9 inches high, in many leathers and combinations are priced as follows:

Field mouse kid vamp with fawn buckskin tops ... **$10.00** the pair
Gray kid vamp with gray buckskin tops ..... **$10.00** the pair
All ivory Grison kid, or all pearl Grison ..... **$10.00** the pair
Gray vamps with gray washable kid quarters .... **$10.00** the pair
Ivory vamps with white washable kid quarters ... **$10.00** the pair
Two-toned brown kid ..... **$10.00** the pair
Black vamps with white and ivory tops ..... **$8.50** the pair
All black kid ..... **$6.00** the pair
All white washable kid, hand sewed, hand turned soles, ... **$7.50** the pair
All white Nile cloth with ivory French heels and soles ..... **$6.00** the pair

Footwear Section—First Floor.

Spring Hats For Children

An exceptional showing of hats for children in finest Milan straw trimmed with handsome gros grin ribbon are distinctly stylish.

These are shown in white, black and navy with lovely shades in bright ribbons. Priced from ..... **$10.00** to **$13.50**

A splendid line of Mandarin hats is priced at **$7.50**

Milan hemp hats in rose, sapphire blue and some darker shades are to be had at ..... **$5.00** and **$6.25**

Panama straws in high colors with white ribbon trims are priced at **$7.00**

Bright Lisere straws with sport colored bands are also priced at **$7.00**

Millinery Section—Second Floor.

Stylish Veils and Veiling

The newest style in veils is called the "trim style." This veil has a scroll effect that covers the hat while a plain mesh protects the face. It may also be worn as a loose drape. Priced at—**$1.50** and **$1.75** each.

Other individual veils for the same purpose are shown in chenille designs and are priced at ..... **$1.25** and **$1.50**

A splendid line of Van Raalte veils in all the popular shadings and in shadow patterns are priced at **$1.00**

Veiling Section—First Floor.

Newest Neckwear

FOR SPRING WEAR

Sport collars are shown in the new La Jerz silk, a white collar hand embroidered in rose and blue. La Jerz is a wash silk. These are priced at ..... **$4.50** each

Khaki-Kool collars, hand embroidered or fold trimmed, in the newest sport shades, are priced from ..... **$2.00** to **$6.50**

Yo San silk collars with touches of hand embroidery in colors, Georgette Crepe collars with colored bands or imitation Filet lace edge and many new printed Crepe collars are priced at ..... **$1.75** each

An immense line of Windsor ties in stripes and Paisley effects as well as the staple shades, is priced at ..... **50¢** each

Neckwear Section—First Floor.

SPORT PAGE

TO FRANK WOODWARD.

Ain't it great to be a booster
And to stand for sundry knocks,
With the knowledge that for every show
They make you buy a box?

SALT LAKE CLUB WILL BE PILOTED BY AN UMPIRE THIS YEAR, WHICH OUGHT TO GIVE THEM AN EDGE UNLESS THE OTHER UMPS GET JEALOUS.

EDITED BY **EXPERT STAFF**

TO W. J. EYRE.

Ain't it great to be a jurist
At a little boxing show,
And have them tossing moths at you
Most every place you go.

DARCY BANNED FROM N. Y. RING BY GOVERNOR

"Bad Example to the Youths of America," Says Whitman in Explanation.

ALBANY, N. Y., March 2.—Governor Whitman today directed the State Athletic Commission to prohibit the boxing bout scheduled for Madison Square Garden, New York, on Monday night between Les Darcy and Jack Dillon on the ground that Les Darcy is a "slacker."

The commissioners were informed of the governor's decision by the executive himself in his private office. Grant Hugh Brown, manager of the corporation under whose auspices the bout was to have been held, also was notified to give him an opportunity to provide a substitute for Les Darcy. The governor outlined his position in the following statement:

"I have directed the boxing commission to forbid the holding of the so-called 'boxing exhibiton' at Madison Square Garden on Monday night. I am creditably informed that one Les Darcy has planned, or that his managers have planned, that the fight contemplated shall be what is commonly known as a 'fight to the finish' or 'knockout.'

"Les Darcy, so I am informed, is a runaway from his own country. In disguise and under an alias he left his native land (Australia) because he was afraid to fight in the cause for which his fellow countrymen are sacrificing their lives. He prefers to give a brutal exhibition at some personal risk, for a purse of $30,000.

"I believe that the citizens of this State will support the governor in his insistence that this thing shall not be permitted in New York.'

At the conclusion of the conference with the Governor, Chairman Fred Wenck of the athletic commission said that Darcy would not be permitted to participate in any boxing contest in this State.

"The governor believes," Wenck said, "that as this country is on the verge of war, it would be both unpatriotic and unseemly to place a man upon a pedestal who has virtually deserted the military service of a nation that will be our ally in the event of hostilities. This executive order is directed solely against Les Darcy and not against the boxing game."

Stage All Set for Six-Day Bicyclists

The stage is all set for the week of cycling sport to begin in the Civic Auditorium in San Francisco tomorrow night. Manager Johnny Chapman of the riders has announced the program that will usher in the grind of six days of continuous competition on the circular track. Saturday night will be devoted to six sprint races with the start of the six-day race scheduled for 10:30 o'clock Sunday night.

The full program with entries follows:

One mile alternate race—Reggie McNamara, Eddie Madden, Fred Hill and Hans Ohrt.

Five-mile motor paced race — Percy Lawrence, eGorge Wiley and Clarence Cameron. Best two out of three heats.

One-half mile professional handicap—Three heats and final.

Five mile open professional—One heat.

One-half mile handicap, amateur—Heats and final.

Two mile open, for amateurs.

The riders that will participate are famous the world over. Reggie McNamara and Eddie Madden are considered the foremost sprinters of today. Madden took the national title from McNamara last year and there is considerable rivalry between them.

Hans Ohrt and Percy Lawrence are local boys who have won their spurs among the professionals. Ohrt was the national amateur champion until he went among the money riders.

The circular track at the Auditorium has been completed and the riders are spending today in practice spins.

Indiana Students Hold Demonstration

BLOOMINGTON, Ind., March 2.—More than 1000 Indiana University students, headed by the university band playing national airs, participated in a patriotic parade here last night. The crowd, carrying American flags and banners reading "America first,' swept over the campus and through the downtown streets. A number of speeches were made and the students pledged their services to the country in the event of war. More than 300 co-eds took part and many announced that they would enlist as nurses is needed

He's St. Mary's Latest Sensation

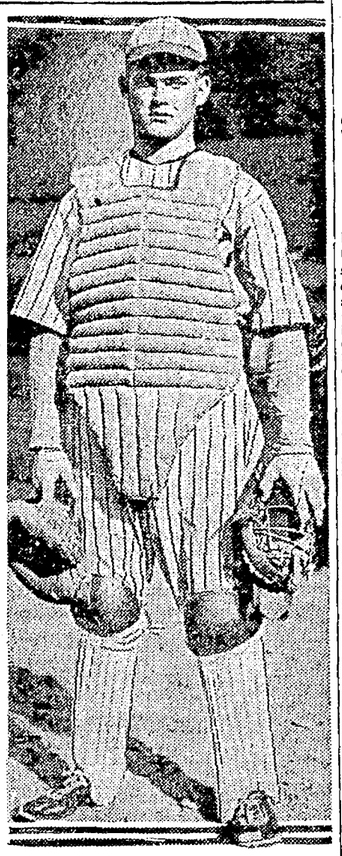

Here is "Kettle" Wirts, the latest baseball sensation at St. Mary's College. Wirts is first string catcher and goes into the outfield whenever a team mate works behind the bat. His hitting and throwing have made him a likely prospect for elevation to professional baseball. The St. Mary's boys play Stanford in this city at St. Mary's College Saturday afternoon at 2:30, and on Sunday take on the Swain and Sheehan All Stars.

Old Roman Finds Himself "Crossed"

CHICAGO, March 2.—President Comiskey's move to secure a promising first sacker and dodge the hold-out proclivities of Jack Ness seems to have gone awry. Ness thus far refuses to sign and insists that he's through unless a $500 increase is affixed to the contract offered him. Comiskey purchased "Chick" Gandil of Cleveland.

Today Gandil, from New Orleans, announced that unless the salary increase he asked of Cleveland is forthcoming he doesn't intend to wear a Sox uniform. The question that now is bothering the Old Roman is which of the two players, Ness or Gandil, is worth the price.

Oakland Welcome to Chicago Cubs Planned

Members of the Sports Committee of the Chamber of Commerce plan a Cubs' Day for March 22, when the visiting Chicago ball club will be entertained at luncheon and escorted to and from the ball park by an automobile fleet. The evening will see a smoker at the clubrooms of the chamber in the Hotel Oakland.

The same committee will welcome Weeghman's team when it arrives here, March 14.

It appears that what's left of Fred Fulton is a good thing for all comers to keep away from.

Basket Ball

The St. Joseph's Athletic club basketball team defeated the Key System quintet after one of the hardest games given the local team this season. With but a minute to play, Gorvanson registered a goal for the Key Systems and tied the score. Lemos' throw of a foul and O'Brien's field goal cinched the game just as the whistle sounded. The team work of the losers featured as did the work of Steinmetz and De Soto. O'Brien and Lemos did the scoring for the St. Joseph's. Schaffer's guarding at critical moments prevented the Key System forwards from piling up more points. The lineup:

St. Joseph's A. C.—O'Brien, Pasquini, forward; Lemos, center; Schaffer, Read, Cullen, guards.

Key Systems—De Soto, Steinmetz, forward; Gorvanson, center; Cooke, Lingelfer, guards.

Score: Field goals made by De Soto 3, Steinmetz 5, O'Brien 3, Lemos 5, Read 2, Lingelfer 2, Pasquini 2, Cooke 1, Cullen 1. Foul goals made by Steinmetz 1, Lemos 1, De Soto 1, Schaffer 1.

BIG SHOW HOLDS BOARDS TONIGHT

Soccer and Basketball Fans Get Finest Menu of Year at Auditorium.

Tonight is the big night at the Oakland Civic Auditorium. The great amateur athletic meet with only championship events to be held will begin at 8 o'clock sharp. All the box seats have already been reserved and thousands of tickets have been sold. The rival basketball and soccer football teams who will compete will send large delegations of rooters and some of the finest contests ever seen in Oakland will be shown. The meet is being held to raise funds to send the Oakland Golds, the basketball champions of the Pacific coast, to Chicago this month to compete in the national championships.

The program tonight will open with a soccer contest between the Garfield school, 100-pound champions of Oakland, and the McKinley school, 100 pound champions of Alameda. This will be followed at 8:30 o'clock with the first half of the soccer contest between Stanford University and the Barbarians. The first half between the Union Iron Works soccer team, champions of 1917, with the Olympic Club, champions of 1916, will be next, following which the second halves of the Stanford-Barbarian and the Union Iron Works-Olympic Club teams will be played. The closing feature of the evening will be the championship basketball contest between the Oakland Golds and Santa Clara College. The collegians are the champion university team of the Pacific coast and promise to put up a great contest against the Golds.

J. T. Maxwell will referee the basketball game and Wilford Maloney, soccer coach at Stanford and president of the soccer league, and William Campbell will be the soccer officials. Lyn Reynolds, past soccer captain at Stanford and one of the greatest soccer players in the west, will also take an active part. A water polo ball, three-fourths inflated, will be used in the soccer contests in place of the regulation football.

Particular interest centers in the soccer contest between the Olympic Club and Union Iron Works teams. The Olympic lineup includes such favorites as Frank Loney, A. Washauer, W. O'Connor, C. A. Carroll, Jack Balmain, C. D. Hudson, Carl Anderson and Charles Pike. The Union Iron Works champions are Otto, the brilliant goal keeper; James Teed and W. Harlin; backs, Adamson, Norbury, Finlayson, Picknell, Grant, Black, Crofts and Woods. Frederick Lewis, secretary of the team, is now negotiating with eastern teams and it is probable that this team, following its contest tonight at the auditorium, may leave for an eastern trip.

Tonight's meet will be given under the auspices of the Amateur Athletic Association of Alameda County.

Remmer's All-Stars Are Shutout by U. C.

The University of California scored a 3-to-0 victory over Herb Remmer's All-Stars at the university campus yesterday afternoon. Each team used three pitchers but this does not mean that they were all batted around the lot, as it was the idea of both managers to use this many before the game. The regular varsity team was in the field after the fifth inning and gave a good account of themselves. Tom Fitzsimmons played a fine game at short for the All-Stars and crashed out two safeties. Score:

	R.	H.	E.
Remmer's All-Stars	0	4	1
University of California	3	9	1

Batteries: All-Stars—Manning, Martinoni, Healion and Remmer; University of California—McCabe, Hill, Dimmock and Gimbal, Edwards and Mathews.

Oakland baseball fans can witness the first intercollegiate league diamond combat of the season at St. Mary's College tomorrow afternoon when the Phoenix outfit tackles the Stanford University baseballers.

The teams have met twice before, the first game resulting in a 1-to-0 win for the farm hands while the Saints turned the tables Wednesday afternoon and chalked up a 3-to-0 win.

Ted Brandon and Gus Hoover, star twirlers of each institution, will be the opposing slabsters. Hoover registered the first victory over the local lads and Coach Wilson of Stanford will send him to the mound in effort to cinch the series. Tomorrow's encounter will be the deciding game of the series and will mark the first intercollegiate game ever played on the Saint grounds.

A lively game will take place at Bushrod grounds tomorrow afternoon when the Oakland Chamber of Commerce will cross bats with the Standard Oil team. The oil team is conceded to be one of the best in the state and Manager Woodward of the commerce team will put his strongest lineup in the field. Woodward has chosen big John Healon to do the Twirling and Crosswalte for the receiving, Al Helster will be back at the keystone bag and the remainder of the team will line up as follows: Pfyle, 1b; Weber, ss; Codington, 3b; Reab, Boldt, Ward and Bankhead, outfielders. Standard Oil: Sears, 1b and manager; Haller, 2b; Raby, ss; Crespi, 3b; Cortade, Benham and Cunningham, outfielders; Killilay, Gilligan and Russell, pitchers, and Baldwin, catcher.

Shortstop Accepts Club's Conditions

BOSTON, Mass., March 2. — Walter Maranville, crack shortstop of the Boston Nationals, who has been at odds with the club management over his salary for next season, notified President Houghton that he had accepted the club's terms. It is understood that he will be paid about $7500, which is said to be more than is received by any other shortstop in the game.

Maranville had demanded $10,000 after the club sent him a contract calling for $6000.

Because of the illness of his wife and child, the shortstop will not join the team at the spring training camp for a week or longer after practice begins.

Murray Meets Hall in Next Main Event

Tommy Simpson, West Oakland promoter, has announced the following program of fistic bouts for next Wednesday night: Billy Murray vs. Jack Hall, sensational light heavyweight of San Francisco; Johnny Shower vs. Eddie White of San Francisco, John Rusting vs. Fritz Frye, Charles Moy vs. George Brandon, Kid Bromeo vs. Billy Fitton, Pete Joyce vs. Battling Guisto, Bull Young vs. Jimmy McClellan.

ALPINE CLUB TO HIKE.

The California Alpine club will resume its program of delightful outings which are scheduled for each Sunday and holiday during the year, with a hike scheduled for next Sunday, starting at San Rafael which in part takes in the picturesque Black Canyon. The schedule follows:

Take 8:15 a. m. Sausalito boat and train to San Rafael. Walk via Petaluma road to Santa Venetia; thence along bay shore. Return to San Rafael via Black Canyon, thirteen miles. A cordial invitation is extended to all interested to join the crowd. ARTHUR FLINT, Leader.

Ban Johnson speaks and the American league barks at the moon.

MARRIED LIFE

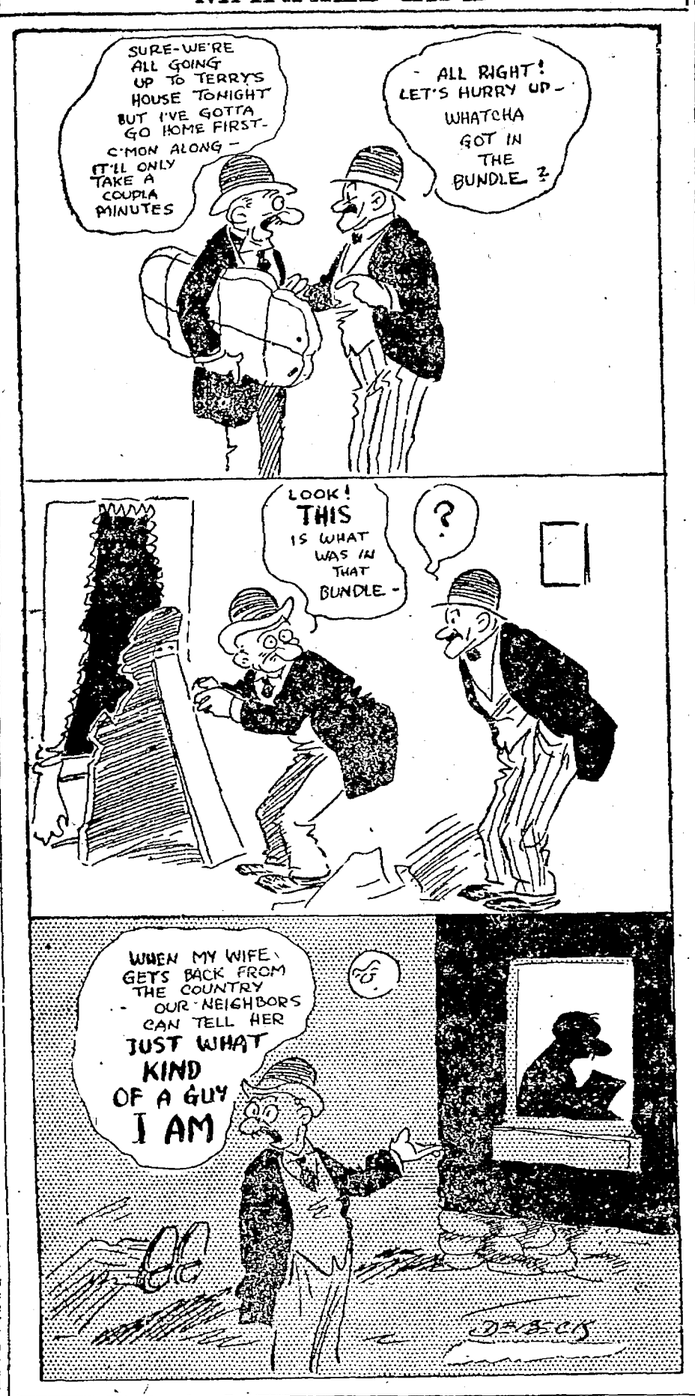

CLEVELAND MEN PRESENT PROBLEM

Lee Fohl Likely to Bank on Guisto as the Indians' First Baseman.

BY UNITED PRESS.
LEASED WIRE TO TRIBUNE.

CLEVELAND, Ohio, March 2. — Pitching is the big problem that must be solved by Manager Lee Fohl if he's to make a winner of the Cleveland Indians this year. The men today are spending the first day in their New Orleans training camp.

His second biggest problem is first base. Practically every other position on his lineup is settled. The sale of Chick Gandil leaves Guisto the probable man.

He has an outfield that doesn't have to take a back seat for any other big league set of outergardeners. With Tris Speaker in center, flanked on the right by Bobby Roth and on the left by Jack Graney, the gardens are well protected.

Terry Turner will be back at third, Ray Chapman at short and Bill Wambsganss at second.

There are an even dozen pitchers on the squad of thirty-one players, and Fohl is supremely confident he will get together a classy staff. He is pulling hard for his big right-hander, Guy Morton, to come back with the kink gone from his arm. Morton was leading the American league with ten victories and only two defeats when something went wrong with his salary wing last season. It was largely due to his disability that Cleveland dropped after a good start last season.

Stanley Coveleskie, the young Polish spitballer, and Jim Bagby, fadeaway artist, are counted on, too, as mainstays of the hurling corps just as they were last year.

One youngster who is expected to prove a real sensation to Otis Lambeth, who came from Topeka late last season. Lambeth displayed a world of stuff, including a fine sidewheel delivery and cross fire ball of which he has remarkable control.

Fohl has two fine southpaws in Fred Coombs and Joe Boehling, the latter obtained in a trade with Washington.

Big Ed Klepfer who was bothered with tonsilitis last season, has had his tonsils removed and started south in the middle of February to get in condition by the time his teammates arrive.

Pophoy Smith, brother-in-law of Bagby, and Albert Gould, the little Iowan, showed good form and ability with the Indians last season and are expected to develop.

Breezy Bits

A REGULAR ALIBI.

A golfer has an alibi
That surely is a gem;
'Tis not a common alibi,
For golf is full of them.
So listen while I vocalize,
And I will tell you why
The water wagon has no chance
With any golfing guy.

A game of golf at eighteen holes
Is played upon the links,
Where jolly wine clerks never go
To dole out soothing drinks.
And so the golfer, wise old bird,
Tacked on another hole,
Where he could sharpen up his game,
Consuming loads of coal.

A game of golf at nineteen holes
Today is quite the rage,
It is the only game to play
In this man's golfing age.
And this is why, on water carts,
No golfer can be found,
For golfers play the nineteenth hole
Each time they go around.

And you seldom hear of a good golfer making the nineteenth hole in less than seven.

Curley and Jones may form a fight trust. They don't want to corner the fighters; they simply want to cash them in.

What's left of the baseball strike wouldn't pad a crutch.

Fulton says that he will make a clown out of Jess.

You can't buy strictly fresh fights for $100 a dozen.

Jess Willard won't think he's in a circus when he meets Fred Fulton in a sixteen foot ring.

Burns Meets Vieira at Sacramento Tonight

Frankie Burns, Oakland lightweight, entertains Sacramento boxing fans tonight.

Frankie takes on Johnny Vieira, the Sacramento welter who fought Frankie Denny in San Francisco recently and beat Willie Robinson at West Oakland. Burns is giving away ten pounds in weight, for Vieira is a 145-pounder, but he expects to win without much difficulty.

Burns will probably meet Butchertown Willie Hoppe or Sammy Goode two weeks following at Sacramento, if he is successful tonight. Also, Promoter John Azevedo has wired east for his brother to meet the Oakland crack in a bout at Sacramento to be held in the near future.

Middleton Arrives; Ewing Goes to Boyes

Roxy Middleton, Oakland outfielder, arrived here today with his wife and baby. He will spend the day in obtaining quarters for Mrs. Middleton and getting her settled, and will go to Boyes Springs tomorrow and take charge of the Yannigans.

President Ewing went to camp today to confer with Manager Del Howard.

The St. Mary's College basketball team, which is tied for first place in the Intercollegiate League race, will play the Berkeley "Y" 145-pounders at St. Mary's tonight.

Coach Rittler will send his first team into the fray, with Moy and Ritchie at forwards, Hanley at center and Graf, Olson and Freitas at guards.

Flagship Speedwell Is Being Shod Again

ALAMEDA, March 2. — Commodore Carl Strom is busy putting in place on the Aeolian club flagship Speedwell the 6500 pound lead and iron shoe which the Speedwell lost in the south arm of the bay at the close of last season. The commodore recovered the shoe after grappling for several days.

The shoe contains $400 worth of iron and lead and the commodore dragged industriously to forestall similar dragging operations by bay pirates and wreckers who could have found ready sale for the lead shoe had they located it.

The other craft of the Aeolian club will be given thorough overhaulings and many improvements made for opening day on April 22.

Berkeley Girls to Play Vallejo Team

VALLEJO, March 2. — The members of the Vallejo high school tennis team, consisting of Misses Eleanor Nielsen and Verrel Webber, and William Mini and Harrington Hogan, are anxiously awaiting the arrival of the tennis team from Berkeley high school, the members of which will compete with the representatives of the Red and White on the Ohio street courts tomorrow afternoon. The games will be refereed by Miss Mabel Byrne, the local champion.

The National league meeting was not a success. Barney and Garry did not stage their usual ten word bout.

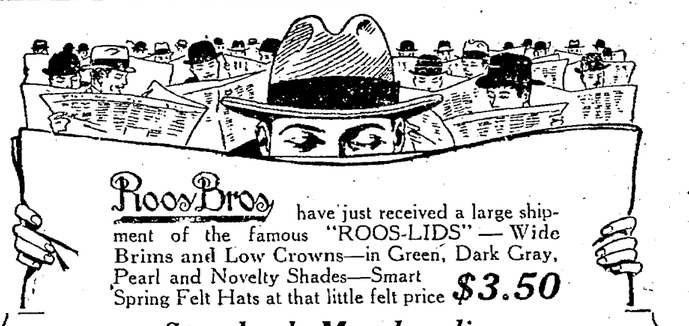

Roos Bros have just received a large shipment of the famous "ROOS-LIDS" — Wide Brims and Low Crowns—in Green, Dark Gray, Pearl and Novelty Shades—Smart Spring Felt Hats at that little felt price **$3.50**

Standard Merchandise

"Manhattan Shirts"

STANDARD Merchandise is a Public Safeguard— ***"Manhattan Shirts"*** carry the standard of popular approval for **Quality, Style and Value.** That's why we are making such a big display of these Splendid Shirts, including "Starched" and Soft Cuff Effects, Plain Novelties that appeal to discriminating dressers — choice of prices, too—**$1.75, $2, $2.50.**

SILK SOCKS

Men's "Phoenix" Silk Socks, In Black, Navy, White, Palm Beach, ***With Contrasting Clocks*** **55c**

Ties

Of Standard Worth

'LESIRE' Ties in plain and novelty colors **50c**

"CHENEY" Crepe Faille Open-end Ties, exclusive in designs, in themes of Oriental colorings **75c**

UNDERWEAR

We Specialize in Men's Underwear, and offer you a selection that includes ALL the STANDARD, publicly approved makes at popular prices.

The Chief Says—

"REX" Blue Serge Suits

Are excellent for office and street wear—single or double breasted. They are dressy, and have that air of refinement so desirable for business wear. Economical, too. The price is ONLY..... ***$20***

Sold Exclusively by

Roos Bros INC.

Headquarters, Hart Schaffner & Marx Clothes.

Three Stores at Your Service

Market at Stockton Washington at 13th Shattuck at Center

—SAN FRANCISCO—*OAKLAND*—BERKELEY—

Velvet THE SMOOTHEST SMOKING TOBACCO

VELVET isn't "the smoothest smoking tobacco" just because we *call* it so. It is the smoothest smoking tobacco because of its two years' mellowing in wooden hogsheads.

But don't take *our* word for it. Try VELVET and take your own.

ROME wasn't built in a day, neither was anything else worth while. It takes mo' than two years to build a tin of Velvet.

Velvet Joe

Liggett & Myers Tobacco Co.

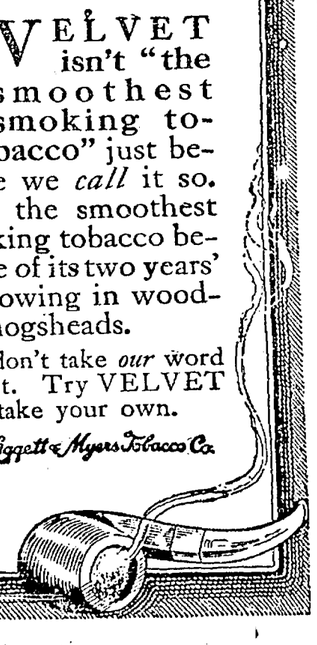

HERE IS ONE THING THAT IS ABSOLUTELY IMPOSSIBLE

Rheumatism Has Never Been Cured by Liniments or Lotions, and Never Will Be.

You never knew of Rheumatism—that most painful source of suffering—being cured by liniments, lotions or other external applications. And you will never see anything but temporary relief afforded by such makeshifts.

But why be satisfied with temporary relief from the pangs of pain which are sure to return with increased severity, when there is permanent relief within your reach? Science has proven that Rheumatism is a disordered condition of the blood. How then, can satisfactory results be expected from any treatment that does not reach the blood, the seat of the trouble, and rid the system of the cause of the disease? S. S. S. is one blood remedy that has for more than fifty years been giving relief to even the most aggravated and stubborn cases of Rheumatism. It cleanses and purifies the blood by routing out all traces of the disease. The experience of others who have taken S. S. S. will convince you that it will promptly reach your case. You can obtain this valuable remedy at any drug store.

A valuable book on Rheumatism and its treatment, together with expert medical advice about your own individual case, will be sent absolutely free. Write today to Medical Department, Swift Specific Co., 38 Swift Laboratory, Atlanta, Ga.—Advertisement.

FAN FODDER

TO UMPIRE CASEY.

When you crouch down behind the plate
Don't miss them when they're fat,
Or some fresh guys will pull [illegible]
Of "Casey at the bat."

BY GOING TO THE ATHLETICS, PING BODIE WILL PLAY TO ALMOST AS BIG AN ATTENDANCE AS HE ENJOYED IN HIS BOWLING ALLEY THIS WINTER

NEWS AND VIEWS OF SPORTDOM

AS TO THE PENNANT.

I wouldn't be a bit surprised
To see Del Howard grab it,
For he's the only one who's not
Disclosed the trading habit.

CRITICS THINK RED SOX ARE DUE TO BE DETHRONED

Team Slipping Even With Bill Carrigan at Helm, Say Experts.

BY JACK VEIOCK.
International News Sports Editor.

NEW YORK, March 2.—If Bill Carrigan was still at the helm in Boston the average baseball fan would not ponder a great deal over the Red Sox in his pre-season calculations regarding the chances those Bostonese will have for another pennant in the American league.

But Bill Carrigan is now retired, a banker at Lewiston, Me., and Jack Barry is the gilding spirit of the world's champions. So, instead of taking it for granted that those Red Hose will be very much in the battle from start to finish, Mr. A. Bub finds himself pondering where last year and the year before he had the Sox down as sure contenders.

A glance backward to the season of 1916 brings the remembrance that Boston had a hard fight up to the last stage of the race. One recalls that the White Sox, Tigers and Browns were all in the running twenty days before the season ended, and the fact that the first seven teams were pretty well bunched on the first day of September, when there were but forty-nine points between the Red Sox in first place and the Cleveland Indians, in sixth place, gives us plenty of reasons for speculating against the chances of Boston this year.

TEAM IS SLIPPING.

Even though Carrigan was still the pilot of the champions, the dopist would be justified in figuring that Boston's chances for 1917 are much weaker than they were last year. As a team the Red Sox seem due to slip. They are really on the decline, for, as they stood last fall when they won from the Dodgers, they had passed the pinnacle and were already started on a backward trend.

Manager Jack Barry is a smart ball player. But what he can do as a manager remains to be seen. That he believes the Red Sox are liable to slip this year has been proven already by his attempts to purchase recruits from the minor leagues and the talk that he might not be averse to several trades. It isn't the usual thing for a manager to be stalking players at this time of the year, but Barry, you'll remember, was not appointed manager of the Sox until January 5.

Barry may and may not play regularly with the Sox this year. It all depends on his ability to get into his old-time condition. If he doesn't get into the line-up Hoblitzel, Scott, Janvrin and Gardner will probably make up the infield unless McNally can beat somebody out of a berth. In the outfield Hooper and Lewis may be expected to fill regular berths, with Walker, Walsh and Shorten fighting it out for the odd position.

PLENTY OF THEM.

In the catching department the Red Sox are strong in numbers. Cady, Thomas, Agnew, Wilder and Devine are the windpad artists who will have it out for regular jobs behind the bat. The last two named are rookies and the first trio doesn't figure with the ranking backstops of the major leagues as sensational performers, though all three are good, steady catchers.

It appears that the brunt of the pitching this year will fall almost entirely upon the shoulders of Babe Ruth, Dutch Leonard and Ernie Shore—three good hurlers. George Foster, after announcing his retirement last fall, has decided to try out his wing one more year at least, but his ability to get the old souper into condition to do yeoman duty is doubtful. Last year he suffered physical torture with an aching arm in every game he worked after the middle of July.

The other Boston pitchers are Mays, Wyckoff, Jones, Gregg and Pennock, none of whom is to be classed as a world-beater.

The uncertainties every ball club faces in the course of a playing season with regard to injuries to players aplies to the Red Sox as well as any other team. Last year those Sox were fortunate in most ways, while the Yankees and White Sox, two teams that stacked up as hot contenders on paper, were handicapped at critical times.

But every club must take what Dame Fortune spills off the wheel, and all the dopester has to figure on is "paper calculations." From such an angle the Red Sox do not appear destined to grab the gonfalon this year. For despite Barry's class as a player and his probable virtues as a manager, the Sox seem due to slip, and don't forget that they will miss Bill Carrigan.

Yes, They Race All Night — All Day Continuously
6 DAY BIKE RACE
and Bicycle Show—
Civic Auditorium
MARCH 3-10
Admission, 50c

Grand Opening Picnic
OF
Shellmound Park
SUNDAY, MARCH 4, 1917.
Admission 50c; Ladies and Children Free.
Prize Shooting—Bowling—Concert—Dancing.

Inside Stuff
By Billy Fitz

BOYES SPRINGS, March 2.—The result of the strenuous workouts that the Oaks have encountered the past week is beginning to show. Most of the players have recovered from the soreness that afflicted them the first day or two, and are now in pretty fair sort of shape. As Howard's squad is composed largely of youngsters, there is little evidence of the creaking joints and lame backs that mark camps who depend upon veteran talent.

Two more arrivals bring the squad up to thirty. The new men are Catcher Kilhullen and young Rojas, the semi-pro hurler. They blew into camp last night and are rubbing noses with the bunch today.

Howard is determined to "make ball players while the sun shines." He sent the squad hiking over the Sonoma hills this morning for three hours and they came back drenched with perspiration and out of breath. This afternoon he intended to keep them working until 4:40 in the stiffest program of the season.

THIS HELPS SOME.

The Oaks have two ambi-dexterous batters this year in Eddie Mensor and Jack Sheehan, either of whom can stand to port or larboard of the plate when facing the pitcher. This display of versatility is highly pleasing to Manager Howard, who is losing a lot of sleep over the arrangement of a prospective batting order. The Oaks have only two regulars who can't swing a club any other way than from the left. They are Roxy Middleton and Chester Chadbourne. As these outfielders will probably be fighting for the same job, one or the other may be shifted to the bench, which would leave only one natural port smacker in the array.

The ability of Mensor and Sheehan to bat either left or right is therefore of great importance to the Oaks, for in the event of the club facing a right hander there would be a fair division of offensive talent.

LOTS OF TALENT.

Howard believes the Oaks will be as well equipped with southpaws as any other. Bill Burns will be in camp within a few days, and the Richmond veteran was just about the class of this circuit in left handers the fag end of last year. Harry Krause and Lefty Kinney are two more left handers who are sure to start the season with the club. Krause is still a young man in point of years, and there is no one with a wiser head. He had a streak of wildness in 1915, but that happens sometimes to the best of them. Krause could be depended upon to bat .280, anyway, if he was played in the outfield, and is a mighty handy chap to have around. Kinney has been going swell up here and seems to have recovered entirely from the injury to his back which spoiled his work last fall.

Howard has a bunch of sluggers corraled this year if he can find places for all of them. "Hack" Miller, the strong man from Winnipeg, hits the ball over the fence so regularly that Howard has had to send for an extra supply of pellets. Bobby Meusel is another fellow who can paste the pill out of sight, while Carl Zamloch, the Vancouver specialist, is renowned for his viciousness with the war club. Then there is Boss Howard himself, Harry Krause and Rod Murphy! Guess the Oakland fans will be treated to some sweet music this year.

LOOK WHO IS LEFT.

Howard is not so very much disappointed at the apparent loss of First Baseman Warren Adams. He was worried at the prospect of not finding room for both Meusel and Zamloch in the infield. Either one of these birds could play the initial sack, while there is always the possibility of switching Rod Murphy to the first cushion, playing Zamloch at second and Eddie Mensor at third. That would leave Coltrin and Sheehan for the shortstop utility jobs, providing Joe Berger continues to absent himself, a fact that is not causing any alarm around here.

Russell Thompson, the University of California first sacker, looks like a good prospect except for inexperience. He plays the bag nicely and stands well up to the plate. Howard will give him a thorough workout.

Roxy Middleton will handle the Yannigans just as quick as he reaches camp, which is expected to be tomorrow.

Howard will need some more catchers if a few more pitchers arrive on the scene. Kilhullen is still among the absent, which leaves Buster Callan, Dan Murray and Jesse Priest to bear the burden of the backstop work.

Howard announced the following line-up for tomorrow's game with the Kirby Giants, a local semi-pro outfit:

Pitchers, Newkirk, Mausel and Arlett; catchers, Merriott and Ross; first base, Thompson; second base, Mensor; shortstop, Murphy; third base, Coltrin; left field, Conkrite; right field Diehl; center field, Lane.

Sunday, against San Rafael, Howard will send the following array into battle:

Pitchers, Kremer and Krause; catchers, Callan and Murray; first base, Mausel; second base, Mensor; shortstop Sheehan; third base, Murphy; left field, Chadbourne; center field, Lane; right field, Miller.

Del Howard hopes to be able to secure "Red" Smyth, a demon hitter from Brooklyn for his second baseman. This is the man he has been after right along. Failing in this, it looks like Mensor may land the job until a first baseman is secured and Zamloch plays the middle sack.

Indications are that a badger hunt of exceptional ferocity will be pulled off tonight.

LANE STARTS SOMETHING.

Wee Billy Lane started a commotion in the post office the other night. Just as the mail was being distributed, in stalks Billy wearing a huge cowboy hat which came down over his ears. Doc McMahon did not know whether to retreat or not, so stood there looking at Lane with a patronizing smile.

"I'm a cowpuncher," asserted the man under the hat. "I'm a cowpunchor, and I'm going to brand a few of you calves."

There was general alarm until some brave soul knocked Billy's hat off and exposed his cherubic countenance.

OUR DAILY SPORT FILM FROM BOYES SPRINGS

Warm-Up Ball Latest Wrinkle

A "warm-up" ball is the latest thing to be introduced in baseball, and Christy Mathewson, the famous old Giant hurler, and now boss of the Cincinnati Reds, is responsible for it. The ball is about two ounces heavier than the regulation ball, and Matty has had one made up separately for him, and the Cincinnati pitcher will give it a trial this spring. The idea is that the pitcher, who will use the ball in warming up preparatory to taking his turn in the box, will get used to the "feel" of it and that the regulation ball, which he will take upon entering the box, will feel comparatively light to him and perhaps enable him to put more speed on it. The theory is the same as that on which is based the practice of a batter swinging three bats before stepping up to the plate.

DUFFY ROBBED OF VERDICT.

SEATTLE, Wash., March 2.—Jimmy Duffy, Oakland featherweight, drew with Joe Harrihan of Seattle here last night. The fans seemed dissatisfied with the decision, a majority believing Duffy won all the way.

SEALS SQUASH YANS.

SACRAMENTO.—The Yannigans got squashed yesterday in the first game of the season, 4 to 2, though they had Eldred, Les Sheehan and McGinnis to help them out. This trio do not belong to Wolverton, being merely working out here before reporting to their owners. Steen and Baum worked against Rudy, Kallio and Ad Machold. Hollywood started one rally for the Regs with a two-bagger, and Spider Baum opened up the second.

George Maisel, Roy Corhan and Walter Davis, a San Francisco semi-pro. pitcher, arrived last night and were in uniform today.

Here is the first box score:

REGULARS.

	AB.	R.	BH.	PO.	A.	E.
Fitzgerald, rf.	3	1	2	1	0	0
Pick, 3b.	3	0	1	0	2	1
Schaller, 1f	2	0	0	1	0	0
Ellis, cf.	2	0	0	0	0	0
Downs, 2b.	2	0	0	0	2	0
Hollywood, s.	2	1	1	1	4	0
Fouts, 1b.	2	1	1	0	0	1
Baker, c.	1	0	1	0	0	0
Sepulveda, c.	1	0	0	3	0	0
Steen, p.	1	0	0	0	1	0
Baum, p.	1	1	1	0	1	0
Totals	20	4	1	15	10	0

YANS.

	AB.	R.	BH.	PO.	A.	E.
Eldred, 3b.	4	1	2	0	1	0
McGinnis, s.	3	0	0	3	3	0
Sheehan, 2b.	3	0	1	1	3	0
Merant, 1b.	2	0	1	7	0	0
Minggini, cf.	1	0	0	1	0	0
O'Doul, 1f.	2	0	0	0	1	0
Dent, c.	2	0	0	2	0	1
Kallio, p.	1	1	0	1	1	0
Gallio, p.	1	0	0	0	1	0
Machold, p.	1	0	1	0	1	0
Totals	20	2	5	15	10	2

SUMMARY.

Runs—Fitzgerald, Hollywood, Fouts, Baum, Eldred, Hall. Errors—Pick, Fouts, Sheehan and Dent. One run, two hits off Steen, 11 at bat in 3 innings; one run, 3 hits off Baum, 0 at bat in 2 innings; 2 runs, 4 hits off Kallio, 15 at bat in 4 innings; 2 runs, 3 hits off Machold, 5 at bat in 1 inning. Charge defeat to Kallio; credit victory to Steen. Stolen bases—Eldred, McGinnis. Three-base hit—Sheehan. Two-base hits—Hollywood, Fouts. Bases on balls—Off Steen 1, off Baum 1. Struck out—By Baum 2, by Kallio 1. Runs responsible for—Kallio 1, Baum 1. Double play—Downs to Hollywood to Fouts. Time of game—50 minutes. Umpire—Laird.

News from the Training Camps

PORTERVILLE, Cal.—The number 13 jinx which has hung over the Bees for several days, was broken today when Buddy Ryan arrived. This made 14 players here.

LOS ANGELES—The Angels are beginning to get some of the rough edges worn off their condition and are eager to clash with the Chicago Cubs in their first contest this afternoon.

BOYES SPRINGS—Owner Cal Ewing of the Oaks conferred with Manager Howard today regarding plans for persuading Pittsburgh to waiver and let Warren Adams, Brooklyn first sacker, come to Oakland.

SACRAMENTO—There are twenty players in the Seal training camp now with the arrival of Maissel, Corhan and Walter Davis. Manager Wolverton is limbering his squad up every morning by forcing them to play soccer.

LOS ANGELES—Four players are still missing from the Vernon camp—Mitchell, Callahan, Mitze and Galloway. Mitchell will not report until Tuesday, but the others are expected to straggle in before Monday.

MARLIN, Tex.—Germany Schaefer, with one victory over John McGraw to crow about, planned to repeat today. Working as a pitcher, he sent his team past the McGraw nine in a hard-fought game, during which Benny Kauff got a hit.

CHATTANOOGA, Tenn.—Manager Lee Fohl, en route south with the Cleveland Indians, declared here he'd wage unrelenting war against the two-and-three system of giving batters the limit on balls and strikes before disposing of them.

PASADENA—Frank Chance brought his Angels here today for the first practice game with the Cubs. Yesterday the Mitchell and Sheckard squads battled to a 4-to-4 tie. There were home runs by Charley Deal and Young Confrey, a triple by Cy Williams, a double by Rowdy Elliott and a shoestring catch by Mollwitz which saved the Yannigans from defeat. Confrey and Hunter at third, Muesel at center, Smith at left, Mollwitz, first base; Schick at right, Murphy at short; Benton, catcher, and Perry and Packard, pitchers.

Mitchell's squad—Flack, right; Wolter, left; Yerkes, second; Williams, catcher; Seier, first; Deal, third; Wolfe, short; Elliott, catcher; Vaughn and Dawson, pitchers.

Score by innings:

Clubs—									R.	H.	E.
Yans	2	1	0	1	0	0	0	0—	4	6	1
Regulars	1	0	2	1	0	0	0	0—	4	4	3

HONOLULU, March 2.—McCredie's team went to Schofield barracks yesterday and was beaten, 4 to 1, by the Twenty-fifth (colored) team.

Mark Higbee (Quincy), Herman Schatzlein (Los Angeles busher) and Kenneth Penner (Marshalltown) toiled on the hillock for the Reavers, with Frank O'Brien doing the receiving. Rogan and Johnson were on the points for the negroes.

The Mackmen made an heroic attempt to tie the count in the ninth, filling the bases, with two out. Boss Walter then rushed Catcher Robert Marshall into the breach as a pinch hitter, but he struck out.

Portland has now lost three out of the four exhibition games played here thus far.

MACON, Ga.—Edward Munroe, Bob McGraw and Bill Piercey are receiving the full brunt of all praise in the Yankee camp, along with Nick Cullop and Bob Shawkey. Cullop is declared to be in better early season form than at any time in his career.

MARLIN, Tex.—The Giants went to work today. Manager John J. McGraw has arrived. Benny Kauff saw him first and hit a fair ball over the fence.

PASADENA.—Leslie Mann, the last Cub to join the squad at the training camp, appeared in the left garden today. Mann came into camp yesterday. Wolfe the Duluth recruit, who played at short with the regulars in yesterday's six-inning contest with the Yannigans, is the talk of the camp.

BOWLING

The Heralds No. 1 won three straight games from the De Luxe on Herold's alleys last night, in the East Bay Bowlers' Association, in the B class. Cushwa of the Heralds No. 1 was high of the evening with a score of 202 and average of 179 1-3 for the series. McVeigh of the De Luxe was high for his team with 188 average. Scores:

DE LUXE.

	1st Game.	2nd Game.	3rd Game.	Totals.
Thoden	139	111	156	406
Holmes	102	153	139	394
Mann	130	133	140	403
McVeigh	156	192	156	504
Laughlin	112	145	155	412
	639	734	746	2119

HEROLDS NO. 1.

Hetzel	136	160	172	468
Scraba	138	162	123	423
Stanton	145	167	167	479
Hynes	155	139	157	451
Cushwa	183	153	202	538
	755	781	853	2389

Painless Parker---Outlaw

His Confessions

CHAPTER LXXIII

The Dental Trust finds it more effective to control competition than to spend money in educating the public about its toothing needs. The lock-step boys don't regard each other as rivals.

Surrounding their profession with trust-made laws, they have made a snug stockade for themselves and, from their officially - protected fort, they pot-shot the enemy (said enemy being anybody who renounces the lock-step, who is willing to play a lone hand, who decides for himself what is "ethical" and what is not; who scorns the Trust edicts against advertising and cutting rates and who won't avail himself of the professional Sheltered Life.)

The Trust dentists regard me as a sort of wild Indian, an incorrigible, bad redskin, yelling outside the barrier wall and waving his tomahawk. They are convinced that it is almost humane to give me a volley every time I stick my feathered head out of the chaparral, thus putting me out of my misery. Extermination, they vow, is the only correct dope for me as well as for rattlesnakes. Like the pioneer settlers, it's not a case of their own safety, but, also, of all their kind.

This horror of Painless Parker makes it proper in their own minds to call me unpleasant names and to work constantly to drive me out. And it is so easy to work together. Because there are a majority of them who think and act in common, the Trust dentists feel, of course, that they are right. They claim that might makes right, that the voice of the majority is the voice of God, that what is ordained by the many must, rightfully, be the law for the few. They go further, and, by the strength of numbers, by the fortress of Trust-made laws, they set out to send the red-handed savage to his Happy Hunting Grounds.

The great trouble about this Apache is that he won't die even when shot full of great, jagged holes. Every time they fire a fusillade at me I come back to life as chipper as any nine-lived cat. Somehow, I seem to thrive on opprobium. And the music of the voice of the defamer acts as an elixir to me. There's a reason for this, which I shall tell later.

(To Be Continued.)

MAJESTIC DANCING ACADEMY
12th Street, near Broadway OPP. PANTAGES THEATER
R. U. A. GRACEFUL DANCER?
Dancing Classes every Wednesday evening at 8 P. M. sharp. Competent staff of lady instructors.
Admission 35c Includes Full Evening Lesson
SELECT SOCIAL DANCES
EVERY WEDNESDAY, SATURDAY and SUNDAY EVENINGS
GENTLEMEN 35c—LADIES COMPLIMENTARY
HATS CHECKED FREE OF CHARGE
DON'T FAIL TO HEAR THE MAJESTIC ORCHESTRA
The Largest Dance Orchestra in Oakland

ARROW COLLARS

ARROW Collar styles are not only most correct, but the collars are the most durable and perfect fitting it is possible to produce.

15 cts. Each—6 for 90 cts.

MARLEY 2½ inches
DEVON 2¼ inches

CLUETT, PEABODY & CO., Inc., Makers

PROPERTY OWNERS

Rector System Gas Heating Co.
429 Sutter St, San Francisco
Telephone Sutter 2391

For heating flats and apartments the Rector System of Heating is the modern heating - ventilating system.

Aside from its economy of operation, the Rector System of Heating is the only one, the operating expense of which may be defrayed either by the owner or by the tenants themselves.

It means instantaneous heat at any hour of the day or night and may be operated in one apartment or all apartments in the building, or in one room or all rooms in each apartment.

Because of its low cost of operation and its high efficiency, it insures satisfaction to the tenant and security to the landlord.

Free estimate given on any type of building.

BRITISH ARE STOPPED BY TEUTON ARMY

Advance Upon Bapaume Is Checked; Turks in Retreat at Kut-El-Amara; German Raid Continued Along on Front

Lively Fighting Is Shown in the Official Reports; London Confirms News of Setback in the March Forward; Guns Busy

BY INTERNATIONAL NEWS SERVICE LEASED WIRE TO TRIBUNE.

LONDON, March 2.—The Germans have halted their retreat before Bapaume, at least temporarily.

In a series of sharp combats before the Teuton stronghold yesterday the Germans held up the advance of the British forces approaching Bapaume from Thilloy. German artillery was turned loose from the streets behind Bapaume and the advancing British lines were raked with machine gun fire from the outskirts of the town itself.

Some military critics took the view today that the Teuton commanders are forming their lines for the defence of Bapaume and will retreat no further, but the general impression here is that Bapaume will be in British hands before the middle of next week.

BERLIN (via Sayville wireless), March 2.—Strong English detachments attacked German trench positions east and south of Souchez, after artillery preparation, but were repulsed in hand-to-hand fighting, the war office announced today. The official statement also recorded repeated clashes on the Ancre sector, around Bapaume, and announced the capture of prisoners in the cleaning out of English dugouts.

Charging five times, the Russians attempted to recapture heights taken by the Germans north of the Valputna road, on the northern Rumanian front, but were repulsed with considerable losses, the war office announced today. The official report also announced a Teutonic success on the east bank of the Narayovka, where one Russian officer and 170 men were captured.

OFFICIAL STATEMENT.

The text follows:

"Western war theater—Between Ypres and Arras several reconnoitering advances of the enemy remained without result. After lively artillery fire strong English detachments advanced against our trenches east and southeast of Souchez, but were repulsed in hand-to-hand fighting. Twenty prisoners with one machine gun remained in our hands.

"In the Ancre sector there were repeated clashes in the forefield of our positions. There and during the cleaning out of English nests near Bailly thirty prisoners and three machine guns were brought in.

"On the French front in several local enterprises south of Nouvron our thrusting detachments brought some prisoners from the second hostile trench."

"Eastern war theater—Prince Leopold's front: West and south of Riga and between Mladziol and Narocz lake and on the Schilahara, and between the upper Sereth and the Dniester, temporary fighting activity has become lively. On the east bank of the Narayuvka the advance of our storming detachments had full success in Russian positions. Mine shafts were blasted and one officer and 170 of the ranks were captured and three machine guns and three mine-throwers captured.

"Archduke Joseph's front: The Russians, charging five times with considerable losses, tried to recapture heights north of the Valputna road. The attacks all broke down before our positions.

GERMANS RAID.

BY UNITED PRESS. LEASED WIRE TO TRIBUNE.

PARIS, March 2.—Two German raids, occurring simultaneously west of Soissons yesterday, were repulsed with loss, today's official statement said.

The French raided a German trench in the Argonne, near Vauqois, and brought back prisoners. There was an artillery duel in progress today at Avocourt woods.

BY ASSOCIATED PRESS LEASED WIRE TO TRIBUNE.

LONDON, March 2.—The Turks are continuing to retreat before the victorious British on the Tigris front. Official announcement was made here today that the retreating Turks on Tuesday evening passed through Azizipah, fifty-two miles north of Kut-El-Amara. More than 7000 prisoners have been taken since December.

BATHE INTERNALLY

OVER 500,000 PEOPLE ARE NOW DOING SO.

For many years physicians have agreed that the vast majority of human ills were caused by accumulated waste in the Lower Intestine; that in our present way of living Nature could not remove all this waste without assistance, no matter how regular we might be; and that the poison from this waste circulated through the blood pulled us away down below par and was responsible for many diseases of a serious nature.

During this time the "J. B. L. Cascade" for Internal Bathing has, because of their recommendation and those of its users, been steadily growing in favor.

Recently, however, the startling news which has been covering this country that great surgeons and specialists have been operating on the Lower Intestine for the most chronic and serious diseases has caused Americans to become thoroughly awake to the importance of keeping this Lower Intestine free from all poisonous waste matter, and over 500,000 are now using Internal Baths.

If you try the "J. B. L. Cascade" you will find yourself always bright, confident and capable—the poisonous waste makes us bilious, blue, dull and nervous. Internal Baths are Nature's own cure for constipation—just warm water properly applied. Drugs force Nature—the "J. B. L. Cascade" gently assists her.

Call and see it at The Owl Drug Store, or ask them for "Why Man of To-day is Only 50 Per Cent Efficient," a booklet of great interest, which is given free on request.

Breuner's Store Opening Marks Epoch in History of Firm

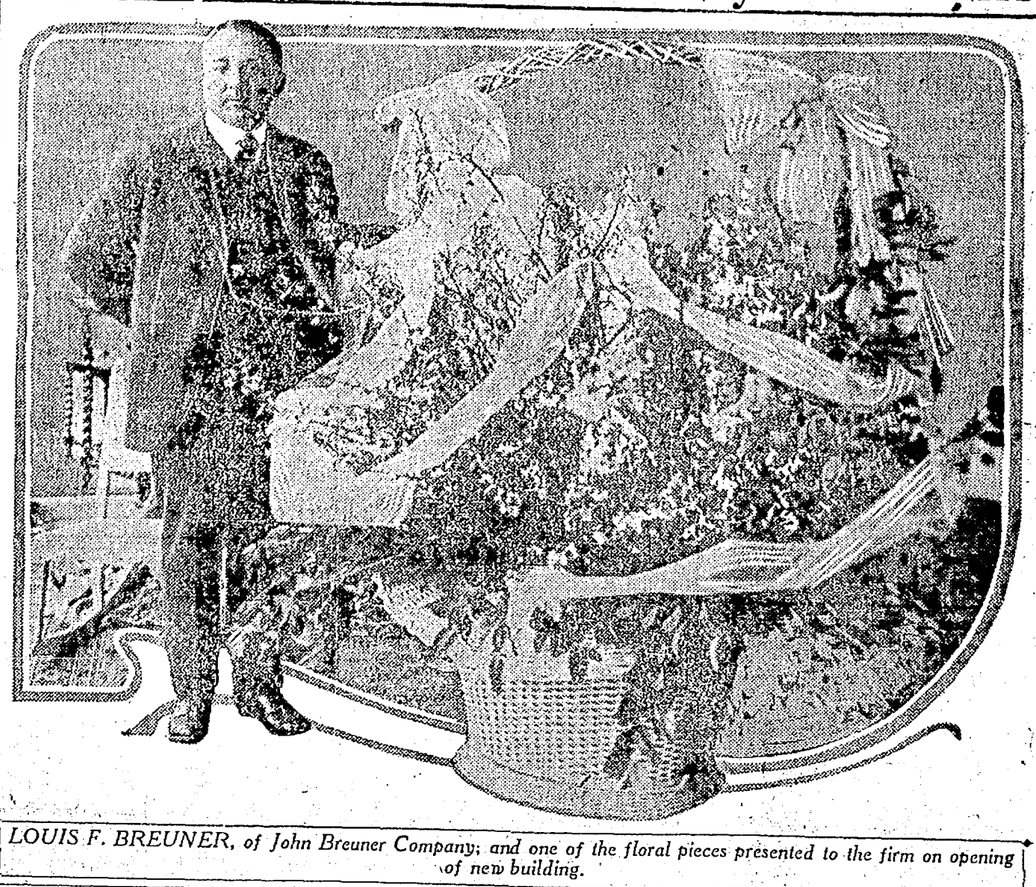

LOUIS F. BREUNER, of John Breuner Company; and one of the floral pieces presented to the firm on opening of new building.

PASTOR DEPLORES SOCIAL ORDER

Study of Vice Conditions Is Urged That Remedy Can Be Found.

(Continued From Page 13)

the coming conference, which will be held at Hotel Oakland from April 23 to April 27 inclusive.

PROGRAM OUTLINED.

Miss Ethel Moore, president of the board of playground directors, outlined the program of the conference and named the speakers who have been secured from different parts of the United States to address the gathering. Among those scheduled to appear are Miss Josephine Goldmark, distinguished economist and writer, who will speak on "Minimum Wage" and its effect on social conditions; Miss Maude Miner, head probation officer of the Women's Night Court of New York; Rabbi Meyer, Professor Carl Plehn, Mrs. Frank A. Gibson. Many judges, physicians, professors and other students of causes or effects of "the social machinery" are scheduled.

The relation between health and delinquency, and between low wage and economic dependence on the community will be particularly emphasized. At other sessions will be discussed "The Convicted Man," "The Failures in Our Public Schools" and "Health for All Californians."

TO MOBILIZE DELEGATES.

At a committee meeting following the luncheon it was decided that the individual representatives of various societies belonging to the Union would mobilize delegates from similar societies in all parts of California to the conference. The free dispensary workers will summon other free dispensary workers, the Daughters of Israel will call for delegates from other branches of their organization and so on. This relieves the conference as a whole from the responsibility of assembling the individual members of the gathering.

Telephone Rates Are Discussed in Hearing

CHICAGO, March 2.—Testimony is being taken here on a petition of the city of Peoria, Ill., to the state utilities commission for an order reducing telephone rates to subscribers of the Central Union Telephone Company. A royalty of 4½ per cent is paid by all subsidiary Bell companies to the American Telephone and Telegraph Company and the city alleges no suitable value is given in return for this charge, amounting to about $14,000 a year in Peoria.

The point is being contested by attorneys for the Bell interests, the same question being in dispute in other cases, and said to amount to five or six million dollars a year in the United States.

Crocker Is Named Reserve Commander

SAN FRANCISCO, March 2.—Charles H. Crocker, head of the H. S. Crocker Company of this city, has ben appointed lieutenant-commander in the naval reserve and C. Willard Evans, a motorboat enthusiast, was appointed ensign. The two officers will assist Captain W. W. Gilmer, commandant of the Twelfth Naval District, in organizing a motor boat squadron for harbor patrol, despatch service, mine laying, mine sweeper service and operations against enemy submarines in case of war. Crocker has two speedy boats, the Vergana and Go Sum which have been offered to the government if they are needed.

Hicks Adjudged Sane; Jury Reverses Case

Hervey Hicks, a former attorney of this city, who was arrested at the instance of his wife, Vinnie Hicks, of the Oakland School Department and accused of insanity, was dismissed from custody by a jury in Judge W. H. Waste's court, after he had been committed to the asylum by a medical commission.

Hicks, it appeared, had suffered a severe nervous strain and at times was highly irritable. The jury, however, disagreed with the commission, and ordered him released. No evidence was offered at any time to indicate that Hicks had threatened anyone with violence.

LIQUOR IS LIMITED.

BISMARCK, N. D., March 2.—A bill limiting to any individual one cask of beer, one gallon of whisky and five gallons of wine a month was passed by the state senate here.

Head of Concern Made Recipient of Hearty Congratulations

Standing beside a mammoth basket of flowers, Louis F. Bruner yesterday received congratulations from all Alameda county on his new home furnishing establishment at Fifteenth and Clay streets. From early afternoon until 10:30 in the evening housewives from every section of half a dozen east bay communities wended their way through the new building, making practical examinations in the meantime.

Many men were guests of the old Oakland firm, too, and they saw the result of many years of effort. Some furniture was sold yesterday despite the crowds of people, but, in general, the patrons of the Fifteenth and Clay-street store were entertained by members of the firm.

Every cranny of the store was explored by the visitors, who found no difficulty in ascertaining the noval fixtures and neat salesrooms in the broad daylight which flooded the interior via tremendous windows. Ever since the firm established itself in the new structure last Thursday employees were preparing the way for the opening. Fixtures were finished off in record time and every effort put forth to successfully prepare the furniture home for the army of guests.

Louis F. Breuner received congratulations by the hundreds yesterday. Not only business and social friends, but utter strangers hurried forth to commend him on the new establishment. The commendations were received by the proprietor not only for himself but as a tribute to every employee and executive who have aided in the work of building a strong sales organization and commercial success.

Musical selections were rendered during the afternoon and evening by a select orchestra. Other features of interests were provided the visitors.

TRAIN KILLS MAN.

Lying at the morgue today is the body of an unidentified man, who was killed last night by a Southern Pacific electric train. The accident occurred at the foot of Seventh street in West Oakland, just as the train entered the city limits. The dead man is about 60 years old and poorly dressed.

WOMAN NOW IN PERFECT HEALTH

What Came From Reading a Pinkham Advertisement.

Paterson, N. J. — "I thank you for the Lydia E. Pinkham remedies as they have made me well and healthy. Sometime ago I felt so run down, had pains in my back and side, was very irregular, tired, nervous, had such bad dreams, did not feel like eating and had short breath. I read your advertisement in the newspapers and decided to try a bottle of Lydia E. Pinkham's Vegetable Compound. It worked from the first bottle, so I took a second and a third, also a bottle of Lydia E. Pinkham's Blood Purifier, and now I am just as well as any other woman. I advise every woman, single or married, who is troubled with any of the aforesaid ailments, to try your wonderful Vegetable Compound and Blood Purifier and I am sure they will help her to get rid of her troubles as they did me."—Mrs. ELSIE J. VAN DER SANDE, 36 No. York St., Paterson, N. J.

Write the Lydia E. Pinkham Medicine Co., (confidential) Lynn, Mass, if you need special advice.

Grand Opening Picnic of Shellmound Park

SUNDAY, MARCH 4, 1917.
Admission 50c; Ladies and Children Free.
Prize Shooting — Bowling — Concert — Dancing.

EXTRA SESSION WILL BE AVOIDED

Wilson Is Anxious to Proceed With Ship Arming; Talk in Congress Harmful.

BY INTERNATIONAL NEWS SERVICE LEASED WIRE TO TRIBUNE.

WASHINGTON, March 2.—With the end of the sixty-fourth Congress by the constitutional limitation only forty-eight hours away, administration leaders insisted at noon today that there will be no extra session for months, if at all. They were confident that both houses, speeding along under forced draft, would complete all of the essentials of their program before final adjournment.

It was again emphasized that President Wilson does not desire Congress here in Washington at the present time. He believes that the continued discussion of international affairs is having a serious effect at home and abroad. The President, it was stated, plans to put into effect his plan of arming American ships and the accompanying plan of armed neutrality, against Germany and to let it have a real tryout before considering any additional step.

The revenue bill will be signed as soon as it can be engrossed. It furnishes the cash so essential to complete the preparedness program now being worked out by the army and navy and by the council of national defense. The details of this program have been completed. It touches almost every line of industry in the United States. And it was said in official circles today that as soon as it is possible to reveal the details the country at large will be enlightened.

The first and second lines of naval defense, which include the safeguarding of the harbors of the United States, will be made effective very soon, probably next week. The various vessel units to be utilized in this connection now are armed and in readiness. The third line, which will include the utilization of small craft officially designated as "submarine destroyers," will await the developments expected to follow the arming of the American merchant fleet. This latter move is expected to be ordered by the President early next week.

NO FOOD PROBE; PLAN REJECTED

Federal Trade Commission Doubts if Funds Can Be Obtained.

WASHINGTON, March 2.—Action of the Senate appropriations committee in striking from the sundry civil bill the $400,000 appropriation asked by the Federal Trade Commission to make the special food price inquiry directed by President Wilson means the death of the investigation. Officials of the Federal Trade Commission today expressed doubt of the ability of the House conferees to restore the item and asserted that without the extra funds that body could not make a special inquiry.

NEW YORK, March 2.—For their Friday fish dinners several thousand New York families today bought smelts from the Columbia river at six cents a pound. Atlantic coast smelts have been selling here at about 18 cents a pound. The mayor's food supply committee, which brought here at about the price they sold Pacific coast, announced that if they proved popular large quantities could be brought her eat about the price they sold for today.

The smelts were placed on sale at forty grocery stores in different parts of the city. In windows of each of these stores the committee placed a sign announcing that the store was co-operating in an effort to reduce the cost of food. In regard to the smelts the signs read: "Try them and write us at once what you think of them."

Onions and Beans Boycotted by Women

STOCKTON, March 2.—Agreeing that there is a scarcity of potatoes in local warehouses, the Woman's Civic Council decided not to boycott potatoes in an effort to break what they had originally believed to be inflated values. No shortage was found in the onion and bean markets, however, they said, and so they voted to stop buying until prices drop.

Yesterday a committee of three club members visited all warehouses in the city and reported today that they found large quantities of beans being shipped away to avoid county taxes, which would have to be paid if they were in storage in California next Monday, when the new assessment is made.

Women Attack Storekeeper in N. Y. Riot

NEW YORK, March 2.—Samuel Wallawich had the courage to open up his store in Williamsburg today and displayed for sale food articles under boycott.

Scarcely had Samuel removed the shutters when a flying squadron of Amazonian housewives swooped down and after a few minutes the police extracted Samuel from the midst of a mass of produce and placed two of the riotous leaders of the assailing band under arrest.

The women then turned on the police and it was necessary to call out additional officers to quell the disturbance.

WAITS 17 YEARS TO COLLECT HER BACK ALIMONY

Woman Sues to Tie Up Part of Estate Left to Former Husband

SAN FRANCISCO, March 2.—After waiting for seventeen years for the alimony payment allowed her by Superior Judge Thomas Graham and unable to collect a single penny, Mrs. Minnie Gray, former wife of Gabriel A. Berger is about to lay claim to the latter's entire interest in the estate of his mother, Mrs. Colombe Berger, of Alameda, who died recently. Mrs. Berger left an estate valued at more than $20,000, of which Gabriel's share is approximately $10,000. Mrs. Gray asserts that the total amount of alimony plus interest due her now amounts to $9000. Next Friday she will move in Superior Judge Graham's court to obtain an execution against Berger of all his right and interest in his mother's property.

When the divorce decree was signed January 18, 1900, Mrs. Gray was given the custody of Ramona, her 3-year-old daughter, and it was for her that $25 monthly was allowed. The girl is now 20 years of age.

STOLEN GOODS RETURNED.

LOS ANGELES, March 2.—Recently Best Lustig, a taxi-driver, was robbed of an expensive watch and chain, $20 and some jewelry. Today he received all of the stolen articles in a package sent through the mail.

STRIKE OF METAL WORKERS ENDED

Mutual Concessions Result in Men Returning; Raise Is Promised.

Mutual concessions by members of the local union of sheet metal workers and the Sheet Metal Contractors' Association of Alameda County, determined at a meeting yesterday, resulted in fifty striking members of the union returning to work this morning.

Under the compromise effected the workers will get a raise of 50 cents over their present wage of $5.50 a day, to take effect in ninety days, while the contractors will be granted certain revisions in the union apprentice system.

George Yager, president of the association, declared today that everybody was satisfied.

Potato Exports in Canada Forbidden

OTTAWA, March 2.—It has been unofficially reported that the government has virtually decided to prohibit the exportation of potatoes from Canada, and that an Order in Council embodying this decision soon will be passed. Prices in the domestic market have reached unprecedented figures, one of the reasons being that large quantities are shipped out of the country. Dealers in the maritime provinces are sending potatoes in shipments to the West Indies.

SATURDAY SPECIALS

Wines and Liquors

Monte Santa Wine Company

SUNNY BROOK, Bottled in Bond—
GUCKENHEIMER, Bottled in Bond—
Six years old, full quarts **95c**

FINCHE'S GOLDEN WEDDING RYE—
OLD HERMITAGE BOURBON—
Full quarts, Bottled in Bond **95c**

ITALIAN-SWISS COLONY WINES

XXX Table Claret, gallon	50c	XXX Port—gallon	$1.00
XXX Zinfandel—gallon	70c	XXX Sherry—gallon	$1.00
XXX Burgundy—gallon	90c	XXX Muscatel—gallon	$1.00
XXX Riesling—gallon	90c	XXX Angelica—gallon	$1.00

FAMOUS OLD COLLINS RYE—
Full quart 75c

EXTRA SPECIAL!
A full quart TONIC PORT—regular price 50c.
SHERIDAN RYE—regular price $1.50—
BOTH FOR ..... A full quart **$1.00**

Monte Santa Wine Company

Phone Your Order Early
OAKLAND 7536
Free Delivery
915 WASHINGTON STREET

NEW FREE MARKET

LARGEST MARKET OF ITS KIND WEST OF CHICAGO
6TH STREET - WASHINGTON TO CLAY

40 Fruit Departments
10 Vegetable Departments
10 Poultry Departments
10 Butter and Eggs Depts.
6 Fish Departments
6 Delicatessen Departments
2 Meat Departments
2 Bakery Departments

KESSLER'S GROCERY—SPECIALS FOR SATURDAY

Libby's Apple Butter, large jars, reg. 45c 25c
Fancy California Rice—Special ..... 6 lbs. 25c
Rumford Baking Powder, reg. 30c, lb. can 25c
E. C. Corn Flakes, regular 10c package 6c
We make Free Deliveries
We have 200 dozen Libby's Strawberries as our big special for Saturday, reg. 15c can, 3 cans 25c.
Asparagus Tips, reg. 20c .... 2 cans 25c
Phone orders Oakland 1137

DELICATESSEN DEPARTMENT

Cudahy's Eastern Hams ..... 24½c lb. by ham
Morris Co. Eastern Bacon ..... 24½c lb. by side
Eastern Smoked Tongues ..... 27½c lb., reg. 35c lb.
American Swiss Cheese, reg. 45c lb. ..... 32c lb.
Old Eastern Cheese, reg. 35c lb. ..... 27½c lb.
Kippered Salmon and Cod, reg. 30c lb. ..... 25c lb.

N. C. JORGENSEN
At the Washington Street Entrance

CODFISH, 2 pounds for 25c
CODFISH, boneless, per pound 15c
FREE TEA, per pound 40c
We still sell BACON for, per pound 23½c
EASTERN SUGAR CURED HAMS, per pound 24½c
PICNIC HAMS, per pound 16½c
Get Our Cash Receipts

MEAT DEPARTMENT

The choicest cuts always to be had here and prices lowest.
Tripe, Brains, Sheep Trotters, Tongues, Hearts, Kidneys, Liver, etc.

CUT DOWN THE HIGH COST OF LIVING
EAT FRUIT

Oranges, 2 dozen for 15c
Oranges, 2 dozen for 25c
Oranges, per dozen 20c
Oranges, extra large, dozen 25c
Grape-Fruit, seedless, 4 for 10c
Bananas, per dozen 15c

POULTRY DEPARTMENT

Fryers—Per pound 30c
Roasting Chickens—Per pound 30c
Eastern Hens—Per pound 30c
California Hens—Per pound 25c
Special Dressed Chickens, each 50c

SPECIAL — SATURDAY!!
Bob White Flour—49-pound sack . **$1.98** Small Sacks, **40¢**
Flour Stall Near Clay Street Entrance.

LONG'S COFFEE DEPARTMENT
1 lb. Long's Special **30c**

CUT OUT THIS COUPON.
And upon making a purchase of 50c or more you will receive 10 EXTRA AMERICAN TRADING STAMPS.

NAVLET, the Coffee Man
Free Market, Sixth & Clay Sts.

450 FEET PARKING SPACE FOR AUTOMOBILES

HARRISON MARKET

Sanitation — Quality

S. E. Cor. 12th and Harrison Sts.
PHONE OAK. 902.
"Finest Market in the West"
OPEN UNTIL 10 P. M. SATURDAYS

Famous "Liberty Brand"
LARD
2 lbs 35c

Some Selections For Your SUNDAY DINNER
BELGIAN HARES
WILD RABBITS
CHICKENS
TURKEYS
and Choice
BEEF, PORK, LAMB and VEAL
FRESH FISH DAILY

Try Our Famous 'Liberty Brand' HAMS and BACON for Your Sunday Breakfast

SPECIAL
Fresh Ranch EGGS 30c
FOR SATURDAY ONLY

OAKLAND 828 — *GROCERY DEPARTMENT* — FREE DELIVERY
Buy Your Groceries From Us and Reduce the High Cost of Living.

4 lbs. Pure Cane Sugar $1.00
WITH GROCERY ORDER $1.00 OR OVER.

Extra good Family Flour, sack ..$2.20
11 lbs. finest Cal. Rice 50c
2 lbs. Evaporated Peaches 25c
2 lbs. Dried Apples 25c
3 lbs. Tapioca or Sago 25c
4 lbs. Steel Cut Oatmeal 25c
4 lbs. Farina 25c
3 lbs. Macaroni or Spaghetti 25c
Fancy Cocoanut, lb. .....
Crisco 35c, 70c, $1.50
Napoleon Brand Sardines 10c
Large can Hominy 10c
Nice fat Mackerel 10c
2 lbs. Sauer Kraut 10c
6 Holland Herrings 15c
4-lb. pkg. Babbitt's Soap Powder 20c
Large pkg. Gold Dust 20c
3 cans Grated Pineapple 25c

OAKLAND TRIBUNE, Oakland's greatest evening newspaper, assures its advertisers that the circulation of this paper reaches every day over 250,000 readers.

LANE CASE WITNESSES ARE JAILED

Refuse to Answer Questions in Examination of Constable Accused of Murder; Contempt Action Is the Result

Attorneys Charged by Koford With Tampering With Evidence in Affair; Bar Association Act as a Consequence

Three witnesses in the preliminary hearing of Constable Morris Lane before Police Judge Samuels this morning on a charge of murdering Louis Nagle in Emeryville two weeks ago, were ordered into custody for refusal to answer questions involving contempt of court while accusations were made by Assistant District Attorney James Koford that alleged threats of counsel for the witnesses should become a subject for investigation by the Alameda County Bar Association.

The preliminary examination which commenced with the testimony of Dr. O. D. Hamlin, who assisted in performing the autopsy, took a decidedly interesting turn after Chief Deputy Coroner Clyde Drennan finished his testimony, when Peter Ratto, Ralph Buckman, Harry Pollock and William Powell, witnesses and companions of Nagle on the night of the tragedy, were called to the stand in succession.

REFUSE TO ANSWER.

Asked by Prosecuting Attorney William Hennessey preliminary questions regarding their actions and associations on the night of the murder, the men refused to answer upon advice of attorneys Gilbert T. Jones and John T. Wentz, stating that they might involve themselves in violations of the law. Judge Samuels explained to each of the men that nothing to which they testified could be used against them legally, but they continued to withold answers to the questions with the result that Judge Samuels ordered them into custody, instructing Hennessey to draw up complaints against them under statutes that would fully cover the situation.

William Powell, the last of the quartet of Nagle's companions, finally answered the questions after his counsel withdrew his objections and as Judge Samuels was about to order him into custody also.

All four of the men are under charges of disturbing the peace, having been held by Justice of the Peace Frank Mitchell several days ago when it was asked by their friends that their bail be reduced. The court remanded them into custody upon the statement of Deputy District Attorney W. B. Smith that he had heard that they would "disappear" from Oakland if they were given their freedom under light bail.

Powell testified that he was very drunk on the night of the shooting, that he had fought with Nagle just prior to the shooting, exchanging blows. He said that he ran away and that he did not notice where Nagle went but that shortly after he heard the shot fired in the saloon and that he did not return to find out what the shooting was over.

From the testimony of Dr. Hamlin, who qualified to the satisfaction of the court as an expert in the matter, it was brought out that the fatal bullet was fired at close range, probably with the muzzle of the revolver within between two and eight inches from the shoulder of Nagle. The witness deduced this from the small power marked circle surrounding the bullet hole in the dead man's coat. The bullet, he said, ranged downward from a point near the collarbone between the first and second rib, through the heart, the liver and the intestines to a point near the hip joint. It had been fired, he judged, as the victim bent forward.

The shooting of Nagle took place in the bar of the Martinique Hotel, conducted by the wife of the defendant, at 1471 Park avenue, Emeryville, on February 18.

ATTORNEY ACCUSED.

Prosecutor Koford reported to Judge Samuels that Attorney Jones whispered to him during the examination of Pollock that unless the charges of disturbing the peace against the four witnesses were dismissed he would caution the men to refrain from giving testimony in the present case. Koford immediately reported the whispered statement to Judge Samuels, saying that he felt that it should be called to the attention of the Bar Association.

Shortly after Prosecutor Hennessey accused Attorney Wentz of making signs to one of the witnesses, appealing to the court to prevent further "attempts to influence the witness," characterizing the action as "unprofessional."

Clubwomen Issue 'Journal' for Meeting; Departments Novel

A trio of the matrons who took leading roles in the presentation of the Adelphian journal yesterday at the union meeting of the Adelphian Club in Alameda. MRS. J. H. NOBMAN JR. (upper), assistant stage director; MRS. J. B. EMMAL, in fashion section (center); MRS. J. H. ROHR (lower), hostess and director.

ALAMEDA, March 2.—The Adelphian union meeting for March, held yesterday afternoon at the clubhouse, will go down in the Adelphian history as one of the most entertining and interesting union gatherings in the history of the club. Mrs. John Rohr, as hostess for the meeting, assisted by Mrs. J. H. Nobman Jr. and by several score of Adelphians as models, arranged The Adelphian Journal, a unique journalistic and literary conception, illustrated with living pictures.

The Journal was read by Mrs. J. H. Nobman Jr. True to type, it had a poster girl cover, pictured by Miss Hermoine Rohr from a design by Miss Marie de Bernardi, an Oriental illustration of dainty costuming and artistic coloring. The Journal's department of "Prominent Women," "Travel," "Poetry," "Fashions," "Art," "Movie Stars," Playwrights," and "Advertisements" were copiously illustrated by Adelphian women and young girls in fitting habiliment.

PROMINENT PARTICIPANTS.

The posing for the "Prominent Women' department was done by Mrs. Edna Dexter Knight, president of the State Federation of Women's Clubs; Mr. A. O. Gott, president of the Adelphian club; Mrs. P. S. Teller, head of the Adelphian civic section. "Travel" was illustrated by Mrs. Herman Krusi and Mrs. Joseph Forderer. Besides the living pictures "Travel" included letters to the Journal from Hawaii and from Japan, written by Mrs. Krusi and Mrs. Forderer.

The editorial page was an unposed bit of Adelphian history, showing in sketchy style the progress of the Adelphian from its first start under another name in 1896 to the year following, when the name Adelphian was chosen, and so on down to 1917.

While several groups posed Mrs. Susie Sturtevant read James Whitcomb Riley's "An Old Sweetheart of Mine," Mrs. George S. Williams playing the incidental music. Mrs. Will Fisher, in masculine costume, posed as the dreamer, with Mrs. Thomas Hart Benton as the sweetheart. The first group illustration was by Mrs. Bert Bryant, Mrs. Thomas Hart Benton and Vivian Nobman.

The childhood sweetheart posing was by Marie Williams and Inez Johnson. Mrs. Bert Bryant depicting the wife.

FASHION DISPLAYS.

The department of "Fashions" brought out a brave and varied display pictured as follows: Morning costume, Mrs. Jack Lindsay; afternoon dress, Mrs. J. R. Knowland; street costume, Mrs. W. E. Fites; evening costume, Mrs. J. H. Rohr; negligee, Mrs. J. B. Emmal; dancing costume, Miss Margaret Kollmyer; basket ball, Miss Gladys Nobman; tennis, Miss Martha Hyde; swimming, Miss Vivian Rohr; golf, Mrs. Franklin Noah Dewey.

"Art" was illustrated by Mrs. E. W. Maslin, Mrs. M. B. Elling and Mrs. S. A. Brooks.

During the intermission in the Journal reading Mrs. Isaac Goodman sang the Bird Song from the opera "Bird of Brazil." She was accompanied by Mrs. L. A. Brownstone. The singer was very warmly greeted and responded with an encore.

INTO REALM OF MOVIELAND.

The resumption of the Journal reading carried the Adelphians into the realm of movieland, where they encountered Mary Pickford in Miss Eugenia Brewer; Patria and Mrs. Vernon Castle, by Miss Margaret Kollmeyer, and Charlie Chaplin by Mrs. Isadore Gutte. "Poetry and Literature" brought Mrs. George Barnes Bird before the audience to read "My Vigil," while Mrs. J. R. Sloane read the poem, "Promise." Little Marie Williams gave two recitation numbers, one a negro dialect piece and the other an Italian poem. Mrs. Jack Lindsay was author and reader of an original story declared one of the prize offerings of the program.

"Playwrights" were pictured by Mrs. S. Montgomery Haslett and Mrs. Shirley Mansfield, with Mrs. Julia R. Easter as jokesmith. Then came the advertisements as follows: Shredded Wheat, Mrs. J. S. McDowell and son Jack; Hawaiian Pineapple, Willetta Johnson; Baby Food, Hart Benton; Rogers' 1847 Plate, Mrs. S. D. Weeks in dress of 1847; Dutch Cleanser, Mrs. Isadore Gutte; Cream of Wheat, J. B. Reese, colored caretaker of Adelphian clubhouse; Aunt Jemima's Pancake Flour, Mrs. J. B. Reese; Baker's Cocoa, Mrs. Henry Rosenthal; Crisco, Mrs. L. L. Gillogly; Egg Shampoo, Mrs. George E. Plummer; Kabo Corset, Miss None Dickie and Miss Gladys Nobman.

Assisting Mrs. Rohr in the receiving line were Mrs. Mary Parkhurst, Mrs. George E. Plummer, Mrs. K. H. Putnam, Mrs. Annie Rivers, Mrs. W. H. Robinson, Mrs. J. R. Roche, Mrs. C. V. Rowe, Mrs. F. J. Ryker, Mrs. W. C. Sharpstein, Mrs. William Shepard, Mrs. J. C. Siegfried, Mrs. Clarence Siegfried, Mrs. J. R. Sloan, Mrs. E. G. Smith, Mrs. E. Minor Smith and Miss Proll.

Assisting Mrs. Nettie Rogers and Mrs. E. Gottfried in the banquet hall were Mrs. J. S. McDowell, Mrs. J. B. Emmal, Mrs. Mary Wainant, Mrs. J. W. Sanford and Mrs. Leon Thorpe.

Drinkers Warned

There is only one Institute in San Francisco where the Genuine Neal Treatment can be secured. That is the Neal Institute, 1550 Fell street.

For reliable information on how to conquer the Drink Habit in 3 days address W. S. Wallace, Mgr. Neal Institute, 1550 Fell street, San Francisco. Phone West 563.

Narcotic Drug Habits Successfully treated.

60 Neal Institutes in 60 principal cities. —Advertisement.

HEINZ FACTORIES WILL BE RUSHED

SAN LEANDRO, March 2.—The Heinz Food Products Company will start the construction of a new factory here next month and the plant will be in running order early this summer. Their new factory on the Oakland waterfront in which the products pickled and prepared here will be bottled, will be under construction at the same time. The preparing of the San Leandro factory site situated on the Thresher estate, close to the main lines of the Southern Pacific and Western Pacific railroads, will be under way within a few days.

The new Heinz factories here and in Oakland will not handle a very large business this season, largely because of the late start that they will make in preparing products. Cucumbers and other vegetables which have been contracted for in large quantities with local farmers, will be pickled and otherwise prepared in San Leandro and will be bottled in Oakland.

"RATTLERS" TO DANCE.

ALAMEDA, March 2.—The Rattlers Club will give a costume ball in the Eagles' clubhouse tomorrow night, corner Alameda avenue and Oak. The ball will mark the close of the Rattlers' program of winter social activities.

PREPAREDNESS IS URGED BY GEN. BELL

Western Division Comander Says Nation Is Not Isolated From Danger.

TRIBUNE BUREAU,
2015 SHATTUCK AVE.

BERKELEY, March 2.—The need for preparedness was preached to the students of the University of California in Harmon gymnasium by Major-General J. Franklin Bell, commander of the western division of the United States army. Major-General Bell said:

"This is not an age when the lamb can lie down with the lion. The United States is not isolated from danger; modern inventions have destroyed its isolation. It cannot remain absolutely neutral with the Monroe doctrine and the 'open door' in the Orient policy to be upheld."

In introducing Major-General Bell President Benjamin Ide Wheeler said:

"The whole Balkan question is not worth the bones of a single Berkeley student, yet if we are to be drawn into the conflict, I want the students of the university to do their share."

VILLA AT 'END OF TRAIL' IS REPORT

LEASED WIRE TO TRIBUNE,
BY INTERNATIONAL NEWS SERVICE

WASHINGTON, March 2. — Pancho Villa has reached the end of his bloody trail.

The dynasty of the famous bandit in bandit-infested Northern Mexico, which has been crumbling for months, has at last collapsed, the state department announced today.

On advices from government agents on the border and south of the Rio Grande itself, Secretary of State Lansing said today that he was able to state that Villa no longer can be considered a factor in Mexican politics.

The wound that has held him a cripple for several months has so weakened his general physical condition that he can no longer take an active part in military and guerrilla operations.

Thus closes, according to the federal investigators, the career of a man who has done more, single-handed, to irritate the United States than any other man in history. "Pancho" Villa wrote two bloody chapters in American history—the Columbus and Santa Ysabel massacres.

Colonel Murguia, Carranzista commander, is now in full command of Chihuahua City and the state, it was said.

Waterfront Leasing Proposal Is Revised

The city council today received from R. T. Stone of San Francisco a revised proposal of terms for leasing a portion of the western waterfront to be used for a shipbuilding yard and drydock facilities. The matter was referred to Commissioner Harry S. Anderson, who several days ago reported to the council that the original proposition made by Stone could not be considered favorable to the best interests of the city in leasing out the waterfront.

The new proposition provides that the city shall be given certain space for a belt line railroad and for an embarcadero. This, according to the communication, would necessitate the placing of the embarcadero back from the actual frontage, Mayor Davie pointed out. For that reason the Stone letter was referred to Commissioner Anderson. In the meantime the original proposition is before the Port Commission for a report to the council.

Henry Morse Stephens Expected at Week-end

BERKELEY, March 2. — Professor Henry Morse Stephens, head of the history department at the University of California, is expected home Sunday or Monday from New York, where for many weeks he has been lying desperately ill, sometimes with the attending physicians despairing of his recovery. In a private car specially arranged for his comforts, and accompanied by Dr. Robert T. Legge, university physician, Professor Stephens is making the journey.

Reports from along his route, received in telegrams from Dr. Legge, state that he is enduring the hardships of travel very well. His condition was favorable when he left New York and there has been no setback.

Army Transportation Discussed by Burtt

Outlining transportation problems from the viewpoint of the soldier, Colonel W. B. Burtt of the National Guard of California spoke today before the Transportation club of the Oakland Chamber of Commerce on "Transportation of Troops." Colonel Burtt dwelt at length on the methods employed by Germany in her mobilization of 1914 as a sample of efficient transportation methods.

Jennings Faces Life Sentence at Folsom

Frank Jennings, who was found guilty of the murder of Charles E. Seth, colored, was sentenced this morning to life imprisonment at Folsom. Jennings, after his counsel had struggled with a jury for his liberty, admitted on being questioned by a juror just before the vote on a verdict was taken, that he had shot at the deceased deliberately and with intent to kill.

Safety Station Is Accepted by Council

Upon motion of Commissioner W. J. Baccus today, the city council formally accepted the offer of Frank W. Bilger to present to the city a safety station at Sixteenth street and San Pablo avenue. The station is to be constructed according to city specifications and under the direction of Commissioner Baccus.

War Risk Insurance Bureau Life Extended

WASHINGTON, March 2.—The House today adopted a senate measure extending the life of the Federal War risk insurance bureau until September, 1918, and appropriating an additional $15,000,000 for its use.

TALBERT UPON THE TRAIL OF THERMOSTAT

School Official Would Reform System of Heating

Thermostats are referred to as "an invention of the devil" and a "zone of comfort" in a school room is more important than too much fresh air, in the opinion of Wilford E. Talbert, director of reference and research for the board of education, who has made a report on temperature conditions in the public schools.

The report recommends that a committee be named to make a survey of the department for the purpose of checking up on the heating and ventilating systems. During the cold spell a month ago complaints were made by teachers in different schools of the older type regarding the temperature.

An investigation on the part of Talbert among the teachers indicated that only 13 out of 44 of the elementary schools, or 29 per cent, have heating plants that are "reasonably satisfactory." The others are faulty in one way or another, it is said. In nine of the schools it was suggested that the plants be entirely overhauled.

The board is considering the appointment of a committee to make the survey.

GREAT MAY DAY PAGEANT PLANNED

If the plans of the publicity committee of the Oakland Chamber of Commerce, laid today, are carried to conclusion, this city will see the biggest May Day pageant in its history next May Day.

The occasion will be in the nature of a floral welcome to Luther Burbank, California's great plant wizard, who has already promised to be present on that occasion, the formal dedication of the Oakland dahlia, and an outdoor fete for school children of all parts of Alameda county.

The plans include a great floral parade in which more than 5000 children will take part in a human flag, and in which all of the east bay patriotic, fraternal and marching organizations will participate. A wild flower show at the Oakland Auditorium, an elaborate program of events under direction of G. H. Pfund, playground director of the city, which includes athletic, aquatic and playground demonstrations, are down on the day's calendar of entertainment.

Invitations are to be sent to Thomas A. Edison and other prominent men in the United States, asking them to attend the greatest May Day function ever staged on the Pacific Coast. A committee consisting of A. S. Lavenson, F. B. Hink and B. S. Sanders has been appointed to take charge of arrangements and complete final plans.

Pioneer Passes Away; Crossed Plains in '51

BERKELEY, March 1.—The funeral of Joseph Cooke, veteran wood working exper, who passed away last night at East Bay Sanitarium, will be held at his late residence, 1210 Bonita avenue, tomorrow at 2:30 o'clock. Cooke had suffered for some time from the illness which finally caused his death.

A native of New York, he was born 91 years ago. As a young man of 25, he crossed the continent in 1851 and made his first western home in Oregon. Here he lived until 20 years ago when he came to the bay region to live.

Surviving members of his family include a widow, Mrs. Belle W. Cooke, three sons, C. C. B. Cooke, local artist; Dr. Clinton T. Cooke of Seattle; and Gaylor W. Cooke and one daughter, Mrs. George H. Lee of Newburg, Oregon.

W. A. Cowley Is Called by Death

BERKELEY, March 2. — William A. Cowley, who, for only two years under half a century was in the employ of Baker & Hamilton, implement manufacturers, died this morning at his home at 2438 Haste street. He had been ill but a week. He was 72 years old.

Born in Sheffield, England, Cowley came to this country when a young man and removed from New York to San Francisco in 1865. Soon after he entered the employ of Baker & Hamilton. He is survived by his widow, Mrs. Cerita J. Cowley, and two children, Herbert P. and Miss Ida M. Cowley.

S. P. Will Hurry on Car Construction

SACRAMENTO, March 2.—Preparatory to the building of the 2500 new cars recently authorized by the Southern Pacific Company, most of which will be constructed in local shops, the Southern Pacific Company has completed plans for the enlarging of car shop No. 3.

This work, according to Division Engineer Kirkbride, will include not only the enlarging of the building itself, but also the construction of additional tracks, air lines and steam lines in the building.

Footpad Robs Man on Park Street Bridge

ALAMEDA, March 2.—R. S. Bartlett, of 1410 Oak street, was held up on the Park-street bridge at 2 o'clock this morning and robbed of $6 in cash. The robber had a nickel-plated revolver with which he threatened Bartlett. The latter was on his way home from San Francisco, walking to Alameda from East Oakland after coming across the bay on the 2 o'clock boat. Bartlett describes the highwayman as of medium build, dressed in dark clothes and a soft shirt.

Max Horwinski Named Exalted Ruler of Elks

Max Horwinski was elected to the post of exalted ruler of Oakland Lodge 171 of the Elks last night. Other officers elected were: Esteemed leading knight, H. J. Anderson; esteemed leading knight, H. J. Anderson; esteemed loyal knight, Hardy C. Hutchinson; esteemed lecturing knight, William J. Garibaldi; secretary, M. A. Whidden; treasurer, W. W. Landon; tiler, Fred J. Johnson; delegate to grand lodge, Milo E. Hichox; alternate to grand lodge, Fred A. Hooper.

CONRADI TO PLAY.

BERKELEY, March 2.—There will be no half hour of music in the Greek Theater Sunday, but the year's series will begin at 4 o'clock Sunday afternoon, March 11, with a violin recital by Arthur Conradi. Conradi will play a program of beautiful old compositions for the violin, written by French, Italian and German composers of the seventeenth and eighteenth centuries.

WILL CONSIDER MARSH PERMIT.

ALAMEDA, March 2.—The city council will meet in special session tonight to consider the protest of the Webster Street Merchants' Association against the granting of a permit by the city council to the Oakland Water Front Company to deposit dredged material on the West Alameda marsh.

TABLE IMPEACHMENT CHARGE.

WASHINGTON, March 2.—A report recommending that impeachment charges made by Representative Lindbergh of Minnesota against the Federal Reserve Board be tabled, was ordered today by the House judiciary committee.

PORTO RICO BILL LAW.

WASHINGTON, March 2. — The Porto Rican self-government bill was signed by the President this afternoon. The President also signed the Indian bill, carrying $12,000,000 for Indian affairs next year.

LEGAL BATTLE IS FOUGHT FOR BABE

Nevada Couple, Reunited, Now Desire Child; Suit Is Filed.

A battle for the custody of Lolitta Bell, the six-year-old adopted daughter of Mr. and Mrs. John Bell of Reno, Nev., was launched before Superior Judge William S. Wells this morning, when their affidavit was filed interposing a strenuous objection to the guardianship proceeding of Hazel Waltze and her husband, Fred Waltze, of Alameda. The fight for the tot involves the allegation of a sensational kidnaping, an abandonment of the minor and a counter charge of a surrender by the legal guardians, the Bells.

According to the issues presented to the court, the child is the daughter of Mrs. Waltze, but was surrendered to the Bells four years ago. All the parties resided at that time in Nevada. Some time later the Bells were divorced, and Mrs. Bell given custody by the court. Thereafter, the Waltzes claim, that Mrs. Bell took Lolitta Bell to Verdi, Nev., and gave her back to Mrs. Waltze.

The petition of the Bells sets forth that the child was stolen December 18, 1916, in Reno, Nev., and that until the Waltze petition for guardianship was filed they had no idea where it was. Mrs. Bell shows that since the divorce between herself and her husband they have remarried and that the child can have every comfort and affection with them.

Grand Jury to Meet Again on Wednesday

No further session of the grand jury will be held until Wednesday, when the body will reconvene to make a study of the report to Superior Judge Frank B. Ogden. It is probable that a few witnesses may be called but no further probing on police matters is contemplated.

Foreman Jean B. Poirier and District Attorney W. H. L. Hynes were in consultation today over the pending report. It is believed that severe criticism of certain stock selling transactions will be included in the survey of the testimony.

Wilson Will Sign Law for 'Dry' Washington

WASHINGTON, March 2.—All hope that Washington will remain "wet," fled today when the word was quickly passed around that President Wilson will sign the Sheppard bill which forbids the manufacture or sale of liquor in the district after November 1. The president probably will sign the bill late tomorrow or on Sunday morning.

Visit Most Sanitary Pacific Coast Market

Every citizen of Oakland and the east bay cities should visit the new market district recently established by the commission men in the neighborhood of the lower part of Franklin, Webster and cross streets. Chief among these and a market that should be visited by everyone is the poultry and game establishment owned and operated by Fred W. Diehl, at 324 Franklin street. All improvements that have been embodied in the up-to-date markets of the Pacific coast and the Middle West have been incorporated in Mr. Diehl's new store. To those who are particularly interested in the sanitary condition of markets handling food products the ideas that Mr. Diehl has carried out in the arrangement of his place of business are first-class in every respect. There is not one iota of chance for uncleanliness to creep in the various stages that poultry and game pass through from their receipt in the live stage to the finished product, dressed and prepared for your dining table. Convenience is another attraction of this market. Mr. Diehl receives his poultry direct from the farms in sanitary shipping cases and by carloads, and each step from the spur track, which is located at his back door, is one created for the doing away of any unnecessary steps or movement. A visit here is indeed worth while to anyone.—Advertisement.

EGG SALE
TOMORROW
1 dozen Extras.....28c
2 dozen Extras.....55c
ROYAL CREAMERY
Thirteenth and Broadway

East Bay Residents All Trade Here
The 12th St. Market
C. T. Peterson Inc.
476 TWELFTH STREET
Phone Lakeside 4100
Special for Sat.
Large, Fresh Eggs, 2 dozen.....55c
Fancy Creamery Butter, 2-pound square.....80c
10-pound Sack Flour.....47c
Free Delivery

"THE ECONOMY"
1026 WASHINGTON ST., near 11TH
Your Popular Price "Family Shoe Store"
DOUBLE "S&H." Green Trading STAMPS
All Day Tomorrow
Saturday Till 10 P. M.
See Windows
New Spring Styles
At Our Popular
Low Rent Prices!
ECONOMY SHOE
"THE STORE OF HONEST VALUES"
26 Washington Street Near Eleventh Street
Open Saturdays Till 10 P. M.

Don't Poison Baby.

FORTY YEARS AGO almost every mother thought her child must have PAREGORIC or laudanum to make it sleep. These drugs will produce sleep, and a FEW DROPS TOO MANY will produce the SLEEP FROM WHICH THERE IS NO WAKING. Many are the children who have been killed or whose health has been ruined for life by paregoric, laudanum and morphine, each of which is a narcotic product of opium. Druggists are prohibited from selling either of the narcotics named to children at all, or to anybody without labelling them "poison." The definition of "narcotic" is: *"A medicine which relieves pain and produces sleep, but which in poisonous doses produces stupor, coma, convulsions and death."* The taste and smell of medicines containing opium are disguised, and sold under the names of "Drops," "Cordials," "Soothing Syrups," etc. You should not permit any medicine to be given to your children without you or your physician know of what it is composed. CASTORIA DOES NOT CONTAIN NARCOTICS, if it bears the signature of Chas. H. Fletcher.
Genuine Castoria always bears the signature of Chas. H. Fletcher

YOUR COLD
will be easily relieved by taking a spoonful of
SCOTT'S EMULSION
after each meal. It fortifies the throat and chest while it enriches the blood to help avoid grippe, bronchitis and even pneumonia. Scott's is well worth insisting upon.
Scott & Bowne, Bloomfield, N. J. 28-16

Oakland Tribune

Publication Office, TRIBUNE Building, corner of Eighth and Franklin streets. (All complaints should be made direct to main office.)

Telephone Lakeside 6000.

Subscribers and Advertisers will receive prompt and complete service regarding accounts, orders and classified advertising at the following

BRANCH OFFICES

Open evenings.

Uptown Office—1422 San Pablo Ave., Oakland, adjoining First National Bank. Phone Lakeside 6000.

Berkeley Office—2015 Shattuck Ave. Phone Berkeley 180.

Alameda Office—1434 Park St., near Santa Clara. Phone Alameda 528.

Fruitvale Branch—Corner Drug Store, Fruitvale avenue and East Fourteenth street. Phone Fruitvale 77.

Piedmont Branch—G. W. Appleton Pharmacy, 4158 Piedmont avenue. Phone Piedmont 8470.

Claremont Branch — A. J. Grieschc Pharmacy, 5674 College avenue. Phone Piedmont 7219.

South Berkeley Branch—McCracken's Pharmacy, cor. Adeline and Harmon streets. Phone Piedmont 3773.

Melrose Branch—E. H. Peters, Bicycles, 4650 E. 14th st. Fruitvale 2024.

Elmhurst Branch — E. W. Eckhardt, druggist, 9601 East Fourteenth street, cor. Ninety-sixth avenue. Phone Elmhurst 74.

San Francisco Office — 683 Market street, Monadnock bldg. Phone Kearny 5790.

SANTA CLARA COUNTY BRANCH.

San Jose—34 E. Santa Clara. Phone S. J. 4750, or S. J. 827.

AGENCIES.

Hayward—J. T. Carren, First National Bank bldg. Phone Hayward 222.

Richmond — Edwin Pascoe, 900 McDonald avenue. Phone Richmond 253.

Point Richmond — Mrs. B. Casey, 48 Washington avenue. Phone Richmond 255.

Sacramento — 420 K street. Phone Main 2708.

Stockton—549 East McCloud avenue. Phone 2017 J.

Santa Cruz—Cor. Pacific and Soquel avenue. Phone 239.

Napa—116 First street. Phone 565 R.

Santa Rosa—300 Fourth street. Phone Main 89.

Reno—30 West 2nd street. Phone, Main 492.

The TRIBUNE will not be responsible for more than one incorrect insertion of any classified advertisement ordered for more than one time. Inform the Classified Advertising Department promptly of any errors in your advertisement.

LOST AND FOUND.

LOST—Small black astrakhan scarf, in front of Pied. Mkt., about 5:30 p. m. Feb. 28. Pied. 767: reward.

LOST—Llewellyn dog; white and black with little brown on forlegs and head; reward. Dr. J. L. Prosser, Oak. 6107.

LOST—Embroidered bureau scarf, on Washington bet. 9th-13th sts.; reward. Ph. Ala. 1260W.

LOST—Leather pocketbook containing receipts. Please return H. Gray, Royal Creamery, 13th-Broadway; reward.

LOST—Broch of amethysts and pearls, on 40th ave., 57th ave. or Hayward car; reward. 1606 40th ave. Frt. 1284J.

LOST in Kahn's, black leather handbag, cont. jewelry and money; liberal reward. Mrs. C. Shad, 1628 Kirkham st.

LOST—Lady's gold watch, Feb. 28, on Fruitvale ave. or in Oakland; liberal reward. Phone Oakland 6673, room 14.

LOST—Collie pup, about 6 mos. old, in Linda Vista; reward. Piedmont 3901.

LOST—Child's white fur neck-piece; keepsake; Wed.; reward. Oak. 3414.

LOST—Feb. 17, Dwight way, brown fur; reward. 2015 Channing way.

LOST—Bank stock certificate. Return Italian Bank, 740 Broadway; reward.

LOST—A K. of P. jewel, engraved R. E. Brayton. Pied. 6964-W.; reward.

LOST—French poodle dog; reward. Return to 2829 E. 8th st.

Rooms wanted for TRIBUNE readers.

ELECTROLYSIS.

SUPERFLUOUS HAIR WARTS MOLES permanently removed without pain, mark or scars. We guarantee to kill every hair we treat. MME. STIVERS, 133 GEARY st., Whitney Bldg., suite 723; phone Douglas 5232. Oakland office, suite 424, First National Bank Bldg.; phone Oakland 2521.

Bookbinding at The TRIBUNE Office.

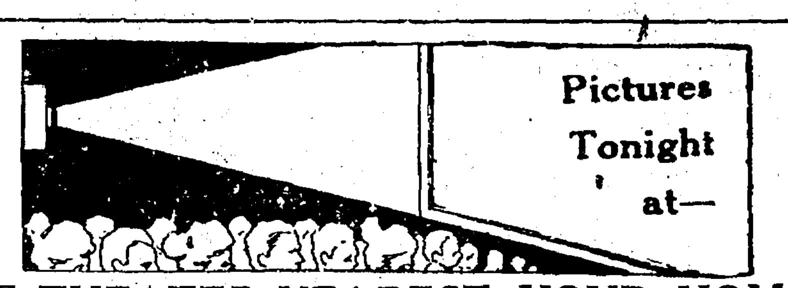

Pictures Tonight at—

THE THEATER NEAREST YOUR HOME.

BROADWAY.

T. & D. Bdway.-11th—LENORE ULRICH, "Her Own People"; THEO. ROBERTS, "American Consul."

REGENT at 12th. PURPLE MASK With Grace Cunard.

TELEGRAPH AVENUE.

STRAND at 33d—George Walsh in "The Island of Desire."

SOUTH BERKELEY.

MARY M. MINTER, 'Youth's Endearing Charm." Lorin

BERKELEY.

T. & D. Shattuck-Kittredge. FR. KEENAN and Marg. Wilson, "Bride of Hate."

EAST TWELFTH STREET.

ALICE BRADY, "Woman Alone." PARK, 7th ave.

PIEDMONT AVE.

CLARA K. YOUNG, "The Rise of Susan." PIEDMONT.

ELMHURST.

BIJOU E. 14-84 av.—Pearl White, 'Pearl of the Army'; also 'The Social Pirates.'

Read and use the "Want Ads."

TOMORROW'S SPECIAL **"BARGAINS"** ON LOWER BROADWAY

HABERDASHERY.

$1 DOLLAR SHIRTS. THE BEST IN AMERICA. ALL KINDS, ALL SIZES. UNION MADE MEN'S FURNISHINGS.

1030 BDWAY., AT 11TH ST. THE TIE SHOP

SHOES.

BROADWAY SHOE PARLOR 12TH AND BROADWAY, UPSTAIRS. Bargains for men.

TAILORS

SUITS Best in town, $25 and up. Mitchell, the Tailor, 910 Bdwy.

Read and use the "Want Ads."

PERSONALS.

ANY GIRL in sorrow and perplexity will find a home and a friend in Rest Cottage, 2107 13th ave.; Dimond car; it's also a refuge for women and girls who have lost their way and wish to live a better life. Phone Merritt 2186.

ANY girl in sorrow, perplexity, needing a friend, advisor, is invited to call or write Miss Tanner, Salvation Army Home, 5205 Harrison ave., Oakland; phone Fruitvale 564.

A—DOCTORS for men; sores, swellings, discharges; nervous, skin and blood poison our specialty; consultation free. Dr. Hall, 707 Bdwy. (upstairs), nr. 7th.

ALL diseases. STRICTURES, Nervous, Blood. Dr. Blumenberg, 1895 Sutter, S.F., 3-7 wk. days.

CHARLES O'KEEFE

Will you please send your address to your sister, Mrs. Anna McQuade, 219 Greenpoint ave., Blissville, Long Island City, New York?

FAT off, by the famous Gardner Rolling Machine. No dieting, no fasting, no exercising. Room 216, 577 14th.

GAS Consumers' Association reduces your bill 15% to 30%. 364 12th st.

IF sick or in trouble I will pray for you gratis. Unknown, Box 18015, Tribune.

LIBERAL reward will be paid for the recovery of the body of Frank Donnellan, drowned in San Pablo creek, Wednesday, Feb. 21, 1917; age 25 years; 6 ft. 1 inch; curly hair; working clothes; boots. Telephone Lakeside 585, Local 14. East Bay Water Co.

LEONARD S. CLARK, Atty.-at-Law, 403-404 Federal Bldg.; consultation free.

SEE "Movie" programs, top this page.

TREATMENT for rheumatism, nervousness, stomach troubles. Mme. Du Chene, 728 Pine, S. F.

WRINKLES and baggy skin removed by our astringent mask. Rm. 216, 577 14th.

Read and use the "Want Ads."

MUSICAL.

BAY Cities Conservatory of Music—Violin, mandolin, guitar, piano, cello, banjo, cornet. 1830 San Pablo ave., Oakland; Charles B. Lininger, director.

LERCHER'S—Violin, voice culture, piano. 518 44th st.; phone Piedmont 145.

PIANO lessons; pupils visited. G. L. Getchell, 433 Haddon Road; Merr. 1080.

RAGTIME taught, 10 to 20 lessons; booklet free. 3704 Telegraph av. Pied. 1624.

RAGTIME pop. music, 10-20 lessons. Winn School, 2162 Alameda; ph. Ala. 4154-W.

FRATERNAL

F. & A. M. DIRECTORY

Live Oak Lodge No. 61 meets Masonic Temple, 12th and Washington sts. Friday of each week. Chas. H. Victor, master; W. J. Garibaldi, secretary. March 30, annual reunion of Live Oak.

Scottish Rite Bodies

Cathedral, 15th and Madison sts. Monday, March 5, stated meeting.

AAHMES TEMPLE

A. A. O. N. M. S., meets 3d Wednesday of month at Pacific Bldg., 16th-Jefferson sts. Visiting Nobles welcome. DR. J. L. PEASE, Potentate. E. H. MORGAN, Recorder.

I. O. O. F.

PORTER LODGE, NO. 272, meets every Monday in Porter Hall, 1918 Grove st. Visiting brothers cordially invited. Will confer Second Degree. Have changed meeting night from Wednesday to Monday. A. W. Shaw, N. G.; G. C. Hazelton, R. S.

I.O.O.F. TEMPLE

ELEVENTH STREET, AT FRANKLIN.
FOUNTAIN NO. 198, I. O. O. F. Meets every Monday evening.
OAKLAND NO. 118, I. O. O. F. Meets every Tuesday evening.
NORTH OAKLAND NO. 401, I. O. O. F. Meets every Wednesday evening.
SUNSET REBEKAH NO. 109. Meets every Wednesday.
UNIVERSITY NO. 144, I. O. O. F. Meets every Thursday evening.
GOLDEN RULE ENCAMPMENT NO. 34, I. O. O. F.—Meets every 2d & 4th Fri.
CANTON OAKLAND NO 11 Meets first and third Friday.
OAKLAND REBEKAH NO. 16. Meets every Saturday.

Knights of Pythias

OAKLAND LODGE NO. 103. ESQUIRE rank Thurs., March 8. Visiting brothers welcome. Pythian Castle, 12th-Alice. M. T. Stallworth, C. C.; Jas. Denniston, K. of R. and S.

KNIGHTS OF PYTHIAS, Paramount Lodge No. 17—Meeting every Wed. eve. at 8 o'clock, Pythian Castle, 12th and Alice sts. Visiting brothers welcome. GEO. SAMUELS, C. C. CHAS. B. HOOD, K. of R. and S.

MOOSE

OAKLAND LODGE NO. 324, LOYAL ORDER OF MOOSE, meets every Friday night at Moose Hall, 12th and Clay sts.; W. J. Hamilton, Secy.

PACIFIC BUILDING, 16TH STREET AT JEFFERSON.

OAKLAND CAMP NO. 94, W. O. W.—Meets every Monday, 8 p. m.
OAKLAND NEST 1007, O. O. OWLS—Meets every Monday, 8 p. m.
ROOF GARDEN ASSEMBLY—Meets every Tuesday, 8 p. m.

THE MACCABEES

OAKLAND TENT NO. 17 meets at St. George's Hall, 25th-Grove, Monday, Feb. 26; SOCIAL DANCE after the meeting. Office rooms at 1007 Broadway. M. F. Davis, Com.; J. L. Fine, R. K.; Oakland 5326.

F. O. E.

Oakland Aerie No. 7 meets every Monday night at 8 p. m. in Odd Fellows Bldg., 11th and Franklin, Fraternal Hall, third floor; elevator. Visitors welcome. H. C. YOST, President. HENRY KROECKEL, Secretary.

NEW ENGLAND ASSOCIATION

California Chapter No. 1 meets in Starr King Hall, 14th and Castro sts., March 8, 8 p. m., regular meeting. All New Englanders cordially invited. L. E. Brackett, secretary.

KNIGHTS OF COLUMBUS

OAKLAND COUNCIL NO. 734.

Meeting night 2nd and 4th Wednesday of each month at Knights of Columbus auditorium, 660 13th st.; Dr. J. S. Slavich, grand knight; M. P. McKuiness, secretary.

MODERN WOODMEN

OAKLAND CAMP NO. 7236 meets every Thursday evening at Fraternal Hall, Odd Fellows Bldg., 11th and Franklin streets. Ezra Cox, Ven. Con.; City Com. W. H. Edwards, Past Con.; J. F. Bethel, Clerk, room 17, Bacon Block.

ANCIENT ORDER OF FORESTERS

COURT ADVOCATE, 7375, meets every Tuesday, 8 p. m. Visiting brothers welcome. Pythian Castle, 12th-Alice sts. Thos. D. Shaw, C. R.; Jas. McCracken, Fin. Secy.

U. S. W. V.

E. H. LISCUM CAMP NO. 7, U. S. W. V., Thursday evening, 8 o'clock, Memorial Hall, City Hall Bldg. Visiting members cordially invited. Chas. C. Garfield, commander; M. W. Sollar, adjutant, 293 64th st.

JOS. H. McCOURT CAMP NO. 13, U. S. W. V., meets every third Thursday at Native Sons Hall, Shattuck, near Center, Berkeley. E. W. Turner, Commander; A. P. Hanscom, Adj.

B. A. Y.

Oakland Homestead meets N. S. G. W. Hall, 11th and Clay. Visitors always welcome. Class adoption Friday evening, March 2, Richmond drill team to exemplify the work. Banquet will follow; members invited. Mrs. Louise Holmes, correspondent, Roslyn Apts.; phone Oakland 237.

Job Printing at The TRIBUNE Office.

Rooms wanted for TRIBUNE readers.

Read and use the "Want Ads."

OAKLAND TRIBUNE, Oakland's greatest evening newspaper, assures its advertisers that the circulation of this paper reaches every day over 250,000 readers.

Just Say You Saw It in THE TRIBUNE

THIS STYLE OF TYPE costs twice as much as THIS. It is four times as effective. Ask the clerk.

EDUCATIONAL.

GREGG Shorthand Priv. School; bkpg.; indiv. instr.; rates. 211 13th; Lake. 4171.

R. R. S. Coaching School for music, grade and H. S. work; all teachers Univ. grad. 419 North st., nr. Teleg.-Alcatraz, Oak.; Pied. 2622-J.

TUTORING. Latin, History, Mathematics, English. Miss McCombs. Oak. 3394. 613 10th st.

EMPLOYMENT

HELP WANTED—MALE.

ARMY OF UNITED STATES, MEN WANTED — Able-bodied, unmarried men under age of 35, citizens of United States, of good character and temperate habits, who can speak, read and write the English language. For information apply to Recruiting Officer, 909 Broadway, Oakland, Cal.

AUTO driving taught in new, up-to-date cars in busiest part of city; also give certificate and assist you secure position; $10 for complete course. (AUTO SCHOOL, 1562 Franklin st.

A YOUNG man to work in florist store to learn florist and seed business, preferably one who can also drive auto. Apply to Sanborn, 1325 Broadway.

A YOUNG man to learn real estate business; must be energetic and ambitious. Malden, Rittigstein & Co., 1310 Broadway, Oakland.

AAA—MAKE money while learning a trade; tools furnished; we teach men and women; come and see us. National Barber School, 487 9th st.

APPRENTICE to assayer; tuition for services; chance to learn good paying profession. 824 Washington st., Oak.

A—SEVERAL men of average intelligence and neat appearance; you can make $25 weekly. Call at room 116, 516 12th st.

AUTO Engineering and Vulcanizing School, 5702 Adeline; est. 1906.

BOYS bet. 16-18 yrs., of gentlemanly and courteous bearing desirous of employment as ushers, may apply to Mr. Apsey, New "T. & D." theater, any day between 4 and 5 p. m.

BOY with wheel to deliver packages. Claremont Drug Co., cor. Claremont and College ave.

BOY 16 years old. Busby Glove Co., 1905 Adeline st.

BOYS with wheels for night work; good salary. R. Young, 1325 Jefferson.

CLEANING and dyeing route, old-estab. firm, has opening for clean-cut, wide-awake man for route in Berkeley; prefer exper. man who has covered that territory in similar capacity; Ford machine; give phone number. Box 15214, Tribune.

COOK wants partner in restaurant to handle cash and wait on table; one-half partnership, $50; investigate. Clark, Box 5507, Tribune.

CARPENTERS and builders! Do you advertise under "Business Cards"?

EXPER. blacksmith's helper. Daahl Thomas, 589 8th st.

JOB PRINTER, good position. C. R. Stamp Co., 906 Broadway. Ph. Oak. 3347

OCCIDENTAL LIFE will give first-class contracts to agents selling combination life, accident and sickness policies. Call 3-5. T. Traynor, 220 First Nat. Bank.

SALESMAN and collector; rig and bond required; salary and commission; permanent position. Apply 512 13th st.

WANTED—Competent woodworker with tools to build sight-seeing auto truck body and top; must be able to estimate on all materials needed. Call 814 Harrison st.

WANTED—Steam engineer who understands automobile and woodwork. Apply New Method Laundry Co., Oakland.

WANTED—Boy with bicycle for messenger service; $1 and commission. Western Union, 1120 Broadway.

YOUNG man for bookkeeping position with manufacturing concern; must be bright, intelligent and ambitious, willing to start at bottom with good opportunities for advancement. Box 5513, Trib.

HELP WANTED—FEMALE.

AAA—LADIES, LEARN HAIRDRESSING; THE FAMOUS PEAVY SYSTEM; enroll now. CALIFORNIA SCHOOL OF HAIRDRESSING, 470 13TH ST., Smith Bros.' Bldg., second floor, Oakland.

A—SEVERAL good women solicitors to sell brand new proposition; very attractive to women; liberal bonus paid producers. Call room 116, 560 12th st.

A—HONEST, respectable women of all ages can always find work at Brown's Agcy. It pays to look where the best is kept. 1455 Franklin; ph. Lakeside 820.

A NEAT appearing girl for candy store. 1082 57th st., near San Pablo.

COMPETENT girl for cooking, general housework; refs. Ph. Berkeley 4796.

COMPETENT girl for general housework. Phone Lakeside 3215.

DRESSMAKING announcements under "Business Cards," 2 lines $4 mo.

EXPER. girl for cooking and gen. housework in family of 2 adults and 4 children; wages $35. Phone Lakeside 1589.

GERMAN or Swedish woman; cooking and general housework; 2 and baby in family. Phone Piedmont 2306.

GIRL for general housework from 2 until after dinner, $15 mo; 2 adults. Phone Lakeside 958 after 5:30 p. m.

GIRL; assist housework; no washing; sleep home; wages $25. 470 Chetwood st.

GIRL to deliver packages. Apply bet. 9-10 a. m., room 504, 1726 Broadway.

GOOD pressers wanted; steady position. Parisian Cleaning Works, 1030 28th st.

REFINED, educated woman, capable of caring for home and training of 2 small children; must be exceptionally qualified. Box 15174, Tribune.

UNHAPPY GIRLS will find a woman friend to advise and help them at Rockhurst Center, 130 McAllister st., S. F. Hours 2 to 4 p. m. daily. Phone Park 5937.

WOMAN, age 25-35, for plain cooking and house-cleaning, with family of 4. Apply before noon at 1433 Bancroft way; phone Berkeley 8129-W.

WANTED—Thoroughly capable housemaid for cooking and general work in family of 2 adults and babies; references required. Berkeley 3911W.

Just Say You Saw It in THE TRIBUNE

HELP WANTED—FEMALE. (Continued)

WANTED—Young girl for mother's helper. Inq. bakery, 2510 San Pablo, W. Berk.

WANTED at 571 15th st., a millinermaker.

WOMAN for general housework; sleep at home. Box 15273, Tribune.

YOUNG girl for candy factory. Cardinet Candy Co., Market, near 22d.

EMPLOYMENT AGENCIES.

Jap-Chinese Emp., Oak. 5522 AND HOUSE-CLEANING. 500 ALICE ST.

JAPANESE and FILIPINO Employment Agency, 366 8th st. Phone Lake. 8371.

SALESMEN—SOLICITORS.

SALESMEN WANTED, exper. unnecessary; earn while you learn; write or call for large list of openings and testimonials from hundreds of our members, who earn $100 to $500 a month. NATIONAL SALESMEN'S TRAINING ASS'N., suite 847A, Pacific Bldg., S. F.

TO see the new war history we are giving away with Leslie and Judge. Call 455 Pacific Bldg.

WANTED — Energetic solicitors for house-to-house work on a new 1917 offer. Apply 1007 Broadway, room 26, between 4-5 p. m. only.

WANTED—Salesman for popular auto accessory in Alameda Co. 11-1 Hearst Bldg., room 317, San Francisco.

WANTED—Salesman and solicitor; permanent position. Apply 512 13th st.

3 FIRST CLASS solicitors; also men able to handle crews. See F. B. Love, Blake Studio, 1225 Washington, before 10 a. m., 5-6 p. m.

SITUATIONS WANTED—MALE.

ANYTHING—STRONG YOUNG MAN, 19 YEARS OF AGE, WANTS ANY KIND OF WORK AFTER 5 P. M. BOX 5516, TRIBUNE.

ANYTHING—Honest Japanese wants position; all kinds of work after 5 p. m. Phone Oakland 8755.

ANYTHING—Work by the day, 25c hour, car fare. Oak. 6127.

BOOKKEEPER—Middle-aged bookkeeper wants position; good ref. 4110 E. 15th; phone Fruitvale 1809.

BOOKKEEPER-CASHIER wants position; exper. office man; good refs. 1926 Franklin st.; phone Oakland 8701.

COOK—Japanese, excellent couple wish position; man as competent cook, wife wait on table and housemaid; both have 12 years' experience and many good references; last position No. 1 Plaza drive, Berkeley. Frank Oura, 2040 Channing way. Phone Berk. 3523W.

CHAUFFEUR, single, desires position with private family or garage, city or country; careful driver; can repair and wash cars; use no tobacco or liquor; refs. Call for M. Costa, at Phone Oakland 3974.

CARETAKER wanted; small place or estate to care for in exchange for free rent; responsible parties; refs. H. Peabody, 3815 Ruby st., Oakland.

CARPENTER—Position by A1 carpenter, designer and builder; take full charge of work and get results. Fruitvale 2043-J.

CARPENTER wants work; building, alteration, anything. Phone Oakland 6127, room 2.

COOK—Japanese wants position as cook, houseworker, gardener. Ph. Oak. 7136.

CARPENTER, builder, alteration and repairing, specialty. Phone Elmhurst 370.

DAY WORK—Japanese wants position to do housework by day. Phone Lakeside 5094 after 6 p. m.; George.

DAY WORK—Japanese boy wishes house-cleaning by day or hour. Phone Lakeside 4120.

DRIVER—Young man with car would like position delivering goods; can furnish reference. D. R. Strebe, 916 Alice st.

DAY WORK wanted by Japanese; good housecleaner. Oakland 5082.

FOR building and repair work see "Business Cards."

GROCERY CLERK—Exper. grocery clerk wants position; good ref. 4110 E. 15th; phone Fruitvale 1809.

GARDENER—Work by day, hour or contract. O. L. James, Oak. 9469.

HELPER around kitchen, Japanese boy, with experience, gen. hswk., washing and ironing, gardening, wants position. Shiota, Alameda 3447-J.

MARRIED MAN, 35, wishes employment afternoons, Oakland or vicinity; could furnish rig. Box 5492, Tribune.

PAINTING and paper hanging done neatly and cheaply by day or job. R. J. York, 515 E. 11th st. Merritt 4824.

PAINTER will work very cheap by day or will give low figures for painting, tinting or paper-hanging. Oakland 8862.

PORTER who can do cooking, at 422 11th st., Oakland.

STENOGRAPHER, well educated, wants position; several years' railroad experience; refs.; salary moderate. Box 5454, Tribune.

SALESMAN position with good, reliable firm wanted; middle-aged man. Box 5461, Tribune.

SALESMAN or collector wishes position; good refs.; ambitious and energetic. Phone Fruitvale 715W.

YOUNG man with adv. exper., alive and ambitious, presently employed, desires position, Oak. or vicinity. Box 450, Tribune, S. F.

SITUATIONS WANTED — FEMALE.

ALL kinds of help at People's Emp. waiting positions. 419 15th; Oakland 4405.

ANYTHING—Work of any kind, all or part of day. Phone Oakland 1276.

CARETAKER—Refined, exper., colored woman wants care of invalid. Phone Fruitvale 1356-W.

COOK—Woman cook wants restaurant or hotel cooking; thoroughly experienced; references. Box 5488, Tribune.

COOK—Japanese girl wants position to do plain cooking and general housework. Phone Lakeside 1253.

COOK—Competent colored lady with ref. wishes to get dinner nights. Phone Oak. 1680.

COOK—Competent woman cook in delicatessen or cafeteria, wants position. 1032 61st st.; phone Piedmont 8523-W.

COOK, first-class; some housework; excel. ref.; thoroughly good. Oak. 4405.

DAY WORK—Cooking, gen. housework; half day work or few hours' work daily, morning or afternoon. Ph. Oak. 2133.

DAY WORK—Young lady wants few places by the day. 2425 Filbert st., Oakland; phone Oakland 7771.

DAY WORK — German woman wants housework by the day. 2932 Nicol ave.

HOUSEWORK desired in plain Protestant home, forenoons only. Phone Lakeside 534 after 4 o'clock.

HOUSEWORK—Young woman with child wishes position, city or country; $12-$15. Phone Fruitvale 1186-W.

HOUSEWORK—Young Finnish girl wants housework and plain cooking; $25 per month. 2322 8th st.

HOUSEWORK—2 young Danish girls wish housework, cooking and second girl. Miss Lund, 1563 Franklin st.

HOUSEWORK—American woman wishes engagements, all or part of day; 25c hour and carfare. Phone Oakland 1414.

HOUSEKEEPING, club or institution; references. Phone Merritt 1966.

LADY who is practical, good mgr., cook, mend., care of children, reading or miscellaneous; hour or half-day; 35c hour; no fare. 1560 Alice st.; Mrs. Bradrick.

LAUNDRY—Lace curtains done up carefully, 25c a pair and up, called for and delivered. Phone Merritt 5245.

MANAGEMENT of apt. house or switch board operator, by young married lady. Best references. Box 15210, Tribune.

NURSE, trained, undergraduate, capable woman; best ref.; maternity, $12 week; general $10 week. Phone Oakland 4827.

NURSE—Trained; highest refs.; calls reasonable; chronic and hour cases; special rates. Phone Oakland 7028.

NURSING, or any work by day or week by middle aged woman. Phone Merritt 1957. L. Sorensen.

THIS STYLE OF TYPE costs twice as much as THIS. It is four times as effective. Ask the clerk.

SPECIAL NOTICES. SPECIAL NOTICES SPECIAL NOTICES

Dr. CARD

10,000 Patients Without a Failure

DISEASES OF WOMEN. Formerly of 517 Twenty-third St., Oakland. TEN YEARS IN OAKLAND AND SAN FRANCISCO. Regular licensed physician. Painless treatment, honest methods, no detention from home or work; skill that knows no rival; efficiency that cannot be compared; not a single known dissatisfaction. THOSE DISAPPOINTED by incompetence or increasing fees are invited to see a doctor who never fails to give relief at the first treatment. CONSULTATION FREE AND CONFIDENTIAL.

Westbank Bldg., Market and Ellis Sts., San Francisco

ROOMS 408-9-10-11-12-13-14-15. Hours 10 to 5. No Sundays.
OAKLAND OFFICE FOR CONSULTATION ONLY, PANTAGES BLDG. HOURS 10 TO 4.

SITUATIONS WANTED — FEMALE. (Continued)

NURSE—Practical nurse wants work; good cook and housekeeper; wages $10 per week. Phone Berkeley 4750-J.

NURSE, practical, wishes engagements. Phone Piedmont 3857.

SECOND work; refined German girl wishes upstairs work and assist with children; nr. Y. W. C. A., with permission to attend evening classes. Bk. 4227

STENOGRAPHER—Exp., capable, wishes position half days; $30 mo. or any period 25c hr. Ph. Lake 3377. Box 15211, Tribune.

STEN., with one year's experience, desires position; moderate salary. Phone Piedmont 5689-W.

SEE "Movie" programs, top this page.

Businesscards

BAMBOO.

JAP BAMBOO RAKE CO. Wholesale. 2413 Webb av.; ph. Ala. 1063W.

CARPET CLEANING.

ACORN RUG WORKS—Rugs made from old carpet; steam carpet cleaning, 4c yard; 9x12 rugs, 75c. Phone Merritt 61.

LESTER Steam Carpet Cleaning Co., 618 2d st. Ph. Oak. 4184, Lakeside 1377.

COINS AND STAMPS.

COINS, stamps, antiques bought and sold. Ben Cohen, mfg. jeweler, 1618 Grove.

DRESSMAKING.

E. D. M. (Easy Dress Making) School; work guaranteed when proficient. 1581 Franklin, Oak. 2583. Evening classes.

HEMSTITCHING AND PLEATING.

BUTTONS; button-holes, picot edging. Steele's, 222 Ellis st., S. F. Franklin 4521.

HEMSTITCHING and picot work done at Singer Shop, 512 13th, while you wait.

DAY AND CONTRACT WORK.

ANDERSON estimates; new buildings, alterations, repairs, concrete. Pied. 5624-J.

CONTRACT work, alterations, additions, anything in construction; estimates given; estab. 15 yrs. Ph. shop, Oak. 1877.

CONTRACTING AND REPAIRING. Phone Fruitvale 1752-J.

CARPENTER work, jobbing, contracting; reas. 1642 Harmon st.; Piedmont 6652-J.

FOR building material see under "Sale and wanted."

PLUMBING, repairs; reasonable. Phone Oakland 2337.

TINTING, papering, painting, carpenter work and jobbing; reas. Ph. Elm. 214.

DETECTIVE AGENCIES.

PACIFIC DETECTIVE AGENCY, 1111 1st Sav. Bk. Bldg., 16th and San Pablo. Phone Oakland 3013. All cases.

JUNK.

WE BUY junk of all kinds. Orders promptly attended to. Eastern Junk Co., 520 Franklin st. Oakland 1731.

MOVING AND STORAGE.

PIONEER Mov. & Packing; storage wanted; haul free. 2011 26th av. Fruit. 62.

MILLINERY.

A FIRST-CLASS milliner makes over your materials; reas. prices. Ph. Pied. 4123.

ROOFING.

ALL leaky roofs repaired; shingle, tin, gravel; all work guaranteed; estimates solicited. 1055 18th st. Ph. Oak. 3875.

H. J. EDWARDS, shingler; estimates furn.; 25 yrs. practice in Oak.; employers' liab. carried. 1215 Poplar; Oak. 7246.

TYPING.

WANTED—Typing by expert stenographer; manuscripts, scenarios, etc. 4164 Pied. ave. Pied. 7120.

UPHOLSTERERS.

A. S. LECKIE, 336 14th st., Oakland—Fine upholstering and reupholstering; high grade furniture made to order; repairing and finishing reasonable.

AT R. J. HUNTER'S, 2156 Tel. av.; Oak. 3735—Fine upholstering, furniture repairing; estab. 1887; charges reasonable.

WALL PAPER AND PAINTS.

GARCIA & HEARN for house and sign painting. Phone Piedmont 3815.

To Let

APARTMENTS TO LET.

A—WHY KEEP HOUSE? COSTS LESS living at Oakland's refined family hotel, KEY ROUTE INN, on Broadway, at 22d. All elec. trains to S. F. at our door; excellent meals, ballroom, tennis, gardens, FREE GARAGE. Investigate our low rates. Phone Oakland 5924. ALL WHITE EMPLOYEES.

AA—WHY pay exorbitant rentals in the outlying districts when you can have newly furnished 3 and 4-room apts. in the heart of the shopping district? Newly fitted and furnished throughout; all sunny rooms; every modern convenience; $25 to $40. Lotus Apartments, 1708 San Pablo, cor. 17th. Phone Oakland 2386.

Attention, Apartment Renters

Why pay exorbitant rentals? Enjoy the distinction of living at the Fredrick Apts.; largest, most reasonable high-class house in Oakland; 41st st., near Telegraph ave., at K. R. station. Phone Pied. 3502.

AA—SAVE 33 1-3 PER CENT

Beautiful Maryland Arts., out of the high land values; completely fur.; steam, hot water, free phones; 2, 3, 4-rm. suites, $25 up. N.W. cor. Telegraph and 33d st.

"ARCO" Madison-14th — 3 and 3-rm. apts., comp. furn.; high-grade service; nr. S. F. cars. Phone Oakland 6351.

At Casa Rosa Beautifully furnished 3-room apts.; 2 disappearing beds. 1421 Market st., opp. 15th; Oakland 4164.

A BEAUTIFUL apt. 4 large rms.; open-air bedroom; finely furnished by lessee; piano, Persian rugs, drapes; on lake and park; 4 months or longer; new high-class apt. house. Ph. Lake. 3900 or 2027.

Just Say You Saw It in THE TRIBUNE

APARTMENTS TO LET—Continued.

A Vue-du-Lac New mgmt.; 2, 3, 4 rms., $16-$30; mod. 3d av.-E. 16th st.; E. 16th st. car. M. 1765.

A—2 R. FUR. $18 Comp. apt.; bath; use ph., etc.; 5 windows; large. "Colos Apts.," 1136 10th ave.

A—MIGNON, $15 up; 2-room housekeeping apartments, private bath, steam heat, hot water, ph.; near K. R. 3618 Telegraph.

A—RAYMOND 2, 3, 4 rms., $35-$65; finely furn.; large lobby, billiard and ballroom. 1461 Alice.

A—2 R. FUR. $20 FACING LAKE. "EUGENE." 125 East 15th St. Phone Merritt 626.

A—2 R. FUR. $12; also 2-4 r., fur., up. "Cornelia," 2557 Grove st.

AA—KINSEY APARTMENTS—3 rooms; hdwd. floors; mod.; partly furnished; ph. free. 603 Sycamore st.; Lake. 1646.

A—2 SUNNY 2-room apartments; steam heat, bath; $20-$25; first floor. No. 1532 Webster st. Phone Oakland 1538.

A—WALDO 4-room apts., furn.; neat, phone. 800 14th st.

A 3 R. UNF. $26 Slp. pch.; nr. lake. 1505 1st ave.

A-3 R. UNF. Sunny; hdwd. floors; 2 wall beds. 319 24th st.

A 4-RM. apt. flat, furn.; modern; sunny; close in; adults. 546 Merrimac st.

CHOICEST 4-room sunny front unfurn. apt. to be had Mch. 1 at Frederick Apts., 530 41st st. Pied. 3502.

CROSSWAYS Beaut. new 3-rms.; 2 dress. r.; show., ga. 612 Grand; P. 7665W

COLONIAL 4 rms., pch., unfur.; very reas. rent. Lake. 3740.

DISPLAY show windows and 3-r. apt. bath; dressmaker, milliner, paper-hanger, etc.; $18. 3374 Grove, nr. 62d, Berk.

EL NIDO 2, 3, 4 rms.; furn.; sleeping porches; tennis court; on Lake Merritt. 1580 Madison; Lake. 199.

EL CENTRO 23d-San Pablo—2, 3, 4 r., $16-$35; every convenience. Oak. 2619; 23d-San Pablo.

EXCLUSIVE APTS.; up-to-date in every particular; apts. now ready to rent. 1458 Madison st.; phone Lakeside 4042.

FAIRMONT 201 Orange st.—3, 4-r.; steam heat; 1 nice apt. now vacant. Phone Oakland 8137.

Hillside 84 Yosemite st., nr. Pd. K. R.—3 rms., NEW; $20 up. Pied. 7665-W.

JUST OPENED "Rosalind" Apts. OAK. AT 10TH ST. FINE NEW BRICK BLDG. Daintiest, prettiest apts. in Oakland. SEE THEM.

JUST finished, 2 and 3-rm. apts., $20 up. College ave. 5530. Pd. 2330W.

LINDEN COURT 3-room apt., $25; up-to-date; 1052 14th st.; also flat.

Merlin Apts. 1-2-3 rms., new; ½ blk. K.R. 2351 San Pablo av.

MADISON PARK 9th and Oak sts.; phone Oak. 3180; Oakland's estab. home of comfort; hotel serv.; close locals; walk. dist. bus. cen't.

MARIPOSA Facing lake; none vacant. 123 Lake st.

"Orfered" 831 16th st.; all outside 3-r. ap.; stm.; $22.50 up.

Oakdale Apts. 547 24th st., nr. Tel. 2-3 rms., furn.; stm. heat, hot water; priv. ph.; 2 blks. locals.

REX Mod. 2-rm. apts.; steam, phones, wall beds; walk. dist.; $16-$25. 9th-Fallon. Phone Lakeside 4232.

ROSLYN 19th-Telegraph — Furn. and unfurn. 2, 3, 4 rooms; reas.

UPPER PIED. "RONADA COURT," 157 Ronada ave. New 5-rm. apts., sun. Ph. Pied. 137.

7TH AVE. 2, 3, 4-rms. furn., $15-$27. 646 E. 16th st.; Merr. 4999.

HOTELS.

Y.M.C.A. ROOMS for Men

TELEGRAPH AVE., AT 21ST ST. One block to S. P. and K. R. trains; swimming pool, shower bath (STEAM HEAT), gymnasium, cafeteria and all other modern conveniences; rates reas. PHONE LAKESIDE 1700.

HARRISON 14th and Harrison; new, modern, sunny; all outside rooms; $5 week; monthly rates.

Hotel Royal 20th and San Pablo; $3.50 week; bath, $4.50.

ROOMS TO LET—FURNISHED.

FRANKLIN, 1965—2 large, sunny front rooms; mod. conv.; $8-$10 mo. Lk. 3197.

GILBERT, 4247—Furnished room in private family; nr. K. R.; phone.

LAKE ST., 146—Room suitable for 2 gentlemen; all overlooking beautiful Lake Merritt. Ph. Lakeside 4856.

MOSS AVE., 188—1 or 2 beautiful rooms; private home.

ONE room, suitable for 2 gentlemen; overlooking beautiful Lake Merritt. 146 Lake st.; phone Lakeside 4856.

SHATTUCK—4627—NICE sunny, furn. room and bath; priv. family; on car line, near Key Route. Phone Pied. 3854.

SEE "Movie" programs, first Want Ad. page.

TELEGRAPH, 2217—Large, sunny front room; all conv.; bath, phone; rent reas.

9TH ST., 621—Nicely furnished double sunny rooms, $2 and $2.25 per week.

11TH ST., 226—4 blocks east of Bwdy., $6. 1-rm. cottage, furn. complete for cooking.

12TH ST., 269—Furn. rms., $1.50, $2.50 wk.; hot water, free baths. Oak. 2819.

19TH ST., 340, near Webster—Single rms. with stove. $7-$12 per month.

ROOMS TO LET—UNFURNISHED.

GROVE, 3374, nr. 62d, Berk.—3-r. apt.; slp. pch., bath; new; mod.; $20.

UNFURN.; large, sunny, front room; gas, elec.; walking distance; $7 per month. Apply evenings or Sundays, 2426 Valdez street.

16TH ST., 727—2 nice, large, sunny rooms with kitch., bath; newly painted; cheap.

18TH, 610—3 large rooms, pantry, sink, bath, basement. Oakland 4483.

HOUSEKEEPING ROOMS.

ALCAR ST., 732—Mod. unfurn. 2-3 rooms; bath, wall bed; priv. entrance; nr. K.R.

THIS STYLE OF TYPE costs twice as much as THIS. It is four times as effective. Ask the clerk.

HOUSEKEEPING ROOMS. (Continued)

BLAKE ST., 1726—A sunny 3-r. vestibule and bath; ph., elec. lights; water incl., $20; 1½ blk. W. of Grove, near Dwight way sta.; no other roomers. Berk. 2711W

E. 15TH ST., 210—Lovely, large, sunny hkpg. apts.; free gas, elec. lights, ph., large grounds, homelike; rent reas.

FRANKLIN, 2021—Nice; every convenience; reas.; close in; worth a look.

FILBERT, 930—Hkpg. apts.; 3 rooms each; hot and cold water, electricity.

HARMON ST., 1642—Newly furn. apts., $9, $14; nr. K. R., S. P. Pied. 6652-J.

HARRISON, 1456—Single hkpg. rooms, $7; 2 connect. rms., $16-$18; elec., ph.

HARRISON, 1456—2 hkpg. rms., heater, $14; single hkpg., $8; elec. Oakland 7072.

JONES, 619—1, 2, 3 rms.; gas, elec., ph.; $8-$12; nr. K. R., S. P. Lake. 1614.

MARKET, 931, near 10th—3 nicely furn. connecting front hskpg. rms.; gas range, sink, heating stove; $16.

MARKET, 823—3 sunny, connecting rms.; elec.; near S. P., phone.

MAGNOLIA, 935—1 or 2 front, sunny hkpg. rms.; work. couple pref. Oak. 8773.

MADISON, 1575—Nicely furn. rooms; fine location; $10-$12-$15. Lake. 1405.

MAGNOLIA, 914—2 rms., kit.; coal and gas stove; $12; 3 r. $16; 1 r. 6; bath, yd.

MYRTLE ST., 1511—Pleasant sunny front apt.

ONE sunny, clean hkpg. room; bath; $2.25 week. 822 Mead ave., near 25th.

POPLAR, 1215—Furn. hkpg. rooms; 2 or 3; desirable; Shredded Wheat station.

SUNNY front hkpg. rooms; very reas.; private cottage. Ph. Piedmont 7136-W.

SEE "Movie" programs, first Want Ad. page.

THE COLLINWOOD, Webster, 2073—Beautiful, newly decorated furn. apts.; 1 large suite with private bath, sleeping porch, etc.; 1 suite with glass-enclosed sun-porch; large grounds; 1 blk. from K. R. and S. P. stations; lake dist.

TELEGRAPH, 2431—2 rooms, suitable for gentleman or lady; reas. Lake. 1487.

TELEGRAPH AV., 2930—Neatly fur. apt. 2 rooms, kitchenette, bath; reasonable.

WEST ST., 1423—Cozy, furn. hkpg. suite, connecting bath; private cottage; $12.50 month.

WILLIAMS ST., 536, nr. Teleg., bet. 19th-20th—Fine hkpg.; 1 with kitchen; also single fur. room; elec., phone, heat.

WEST ST., 1809—2-3 rms., $10, $12; gas; cars close; also front apt. Oak. 8779.

3D AVE., 1449—Large sunny nicely fur. room, modern kitchenette; $13.50. Mer. 4643.

8TH ST., 715—Furn. rooms for housekeeping; rents reasonable.

12TH ST., 1084—Nice, sunny 2-r. apts., close to S.P., K.R., $10, $12. Lake. 1881.

12TH ST., 584—Nice room with elec., gas, phone; $2 and $2.50 week; central.

12TH, 371—Single 1, 2-rm. hkpg. apts.; gas, bath; very reasonable; central.

14TH ST., 958 — Housekeeping rooms; walking distance; rent reasonable.

14TH ST., 617 — 19 hkpg. rooms, from $7.50 per month up; near Jefferson st.

17TH ST., 577—Sunny hkpg. rooms; gas, phone, bath; $1.50 up.

18TH ST., 610—New, clean, sunny 2-rms.; private entrance. Phone Oakland 4483.

20TH ST., 618—1, 2, 3 rms.; gas, elec., ph.; $5-$8 each; nr. K. R., S. P.; also bungalow in rear; reas. Lake. 2364.

22ND, 525, on K. R., near Teleg—2 large rooms, with or without piano. Phone Oakland 7027.

23RD ST., 679—1, 2, 3-rm. apts.; outside and sunny rooms; $12 and up.

35TH ST., 623, near Grove—2 furn. housekeeping rooms to rent, $10.

41ST., 564—3 SUNNY furnished rms. block K. R.; housekeeping.

3 RMS.; new, sunny, mod.; priv. ... rent reas. Piedmont 5465-W or ...

$10—2-ROOM apt., furn. complete; ... phone; no children; near Key R... and S. P. Merritt 1384.

ROOMS AND BOARD

A LADY having a 3-room bungalow would like to have lady employed to share ... Box 5509, Tribune.

ALICE, 1817—Room and table board, ... and up; suites and single rms. Oak. 1...

AIRY room, nice house, 2 meals, $20; ... parties, $38. Phone Pied. 6072J.

ATTRACTIVE room, with porch; good board; homelike; Oak. ave. Pied. 32...

BROCKHURST, 690—Real home, piano, home cooking; couple or 2 gentlemen. $55.

CASTRO, 1331—Oakland's finest central home; delightful room; every conv.; reasonable.

FRANKLIN, 1544, near 15th st.—Sunny rooms and board; reas. Lakeside 4461.

FRANKLIN ST., 2013—Close to city; ex. meals $5.50 wk. up. Oak. 7061.

GROVE, 2317—Nice room, suitable for 2 men or couple; home cooking; near K. R. and S. P.

HARRISON, 1459—A large sunny room, suitable for two; near S. P. station.

LINDA VISTA—Large rooms with board, priv. family; 1, $30; 2, $50. Pied. 2460W.

MADISON ST., 1020, cor. 11th—Well-furn. rms.; excel. board; refined home; mod. conv.; draw rms. piano reas. Oak. 7649.

SEE "Movie" programs, first Want Ad. page.

WEBSTER ST., 1906—A large sunny, pleasant room; hot, cold run. water, heat, elec. lights; excel. table; home comf.; phone.

WEBSTER, 1906—A large, sunny room; hot, cold run. water, heat, elec. lights; excel. table; home comforts; phone.

WAVERLY, 2360—Excel. table; hot-cold wat.; nr. K. R. cars; steam. Lake. 763.

5TH AVE., 1445—East Oakland Home for Self-Supporting Women, while seeking employment; reas. rates. Merritt 2117.

7TH AV., 1848—Large sunny front room, hot and cold water, bath; board if desired; no other roomers.

13TH ST., 129—Hot and cold water, ph., piano; near lake, walking dist.; $25 up.

23RD, 539—Room and board; hot water, home cooking; $25-$30.

52ND ST., 544—Nice room-board; 2 young ladies together; use home; nr. cars. ...

ROOMS AND BOARD WANTED.

LADY wishes room and board, sleeping porch preferred. Box 15250, Tribune.

ROOM-BOARD in private family by business man. Particulars, Box 5565, Trib...

TWO young men want hkpg. apt. with bath, sleep. pch.; must be neat; residence dist. pref. Box 5482, Tribune.

WANTED—Good board and room in steam heated, refined home; Park ave., Boulevard car line preferred. Apt. 7, 20... 15th.

Just Say You Saw It THE TRIBUNE

ROOMS WANTED.

SUNNY room, close in, by couple; privilege of preparing breakfast; give rent. Box 5502, Tribune.

CHILDREN BOARDED.

CHILDREN to board, by exper. woman. Beulah Heights, Box 15215, Tribune.

NURSE, in private home, wishes the care of a few children. Ph. Pied. 3534-J.

PRIVATE home, mother's care. 5121 Foothill blvd. Phone Fruitvale 600J.

WOULD like a boy or girl to board; refined home, best of care; near school. 922 52d st.

FLATS TO LET—UNFURNISHED.

A CHANCE to have your rent free; two 5-room sunny flats, large yard and barn, for the price of 1, to responsible party. Phone Pied. 3375-W or Fruitvale 1355-W

A SUNNY, convenient, newly-tinted flat of 5 rooms and bath; only $25; 5926 Telegraph, near Idora and Key Route; to see this is to rent it.

A MOD. 6-RM. and SLF PORCH SUNNY UPPER FLAT, INCL WATER, $25. 533 JONES.

AA—UPPER sunny 5 rooms; sun porch; near both trains; $20. 1907 Alcatraz av. Phone Piedmont 14W.

A—2 LOWER 4-rm. flats; all conv.; nr. S. P., K. R.; mod. in every detail. Oak. 6215; 1314 Myrtle st.

A FINE 6-room modern flat; 4 min. walk City Hall. 537 19th; open 2-4.

AA—MOD. 4-rm. sunny lower flat; 1527 Harmon st.; nr. locals; $10. Pied. 3729-J.

CLEAN 3-room and kitchenette; lower flat. 878 32nd st.

FOR RENT—Mod. 5-rm. sunny flat, bath and laundry; congenial surroundings; nice yard, front and back. 1526 5th ave.

HALF month free; elegant 4 and 5-rm. flats; wall beds; sunny; $20 and $25; block Piedmont Baths. Ph. Oak. 439.

LOWER flat in rear; 4 rms., sleeping porch; $17. 3012 Brook st., half block east St. Mary's college.

MODERN upper and lower flat on Oakland av. $25. $20. Oak. 2803.

MOD. 5-rm. lower flat; 1 blk. K. R.; 3859 Grove; $20, water free. Key 664 Apgar.

MODERN unfurnished flat of 3 rooms, cheap. Inquire at 1710 Market st.

MODERN 6-room sunny upper flat, including water; $20. 465 29th st.

NEW sunny 4-rooms, sleeping porch; all modern conveniences, garage. 1625 8th ave.; rent $27.50.

NEW 3-room apt. flat, linoleum, gas range; 1304 Linden st.; K. R.; walk. dist.

SUNNY, upper, modern flat, 421 15th st., near Broadway; rent $30. Key 1421 Broadway; F. F. Porter.

SUNNY flats, centrally located, 5-6 and 7 rooms; rent reasonable. Apply 1327 Myrtle st.

SUNNY corner 6-rm. upper flat in South Berkeley; convenient to S. P., K. R. and schools; $20, water free. Piedmont 3360.

SUNNY 6-room mod. upper flat; elec.; $22.50. 717 Madison st.

SUNNY 4-room flat, perfect order; near city; reasonable. Phone Piedmont 7484.

SUNNY 4-ROOM flats, $16 and $18. 1136-38-42 E. 14th st.

TWO large rooms, kitchen, bath and stationary tubs, $10, water free. 3512 Adeline.

THREE modern sunny 4-room apt. flats, garage. 592 29th st., near Telegraph.

4-ROOM flat, cor. Oak and Santa Clara ave; key at grocery. Ph. Oakland 3725.

$14; NICE sunny, modern flat 5 rooms, newly papered, remodeled. 2526 13th av.

6-RM. mod., sunny, upper flat; garage. 836 Mead av.; reas. Oakland 2001.

6-ROOM flat, North Oakland; $12.50 to right party. Phone Lakeside 206; Miller.

FLATS TO LET—FURNISHED.

AA—MOD. 3-r. upper flat; nr. K. R.; 1525 Harmon st.; $12.50. Piedmont 3729-J.

BEAUTIFULLY furn. 5 rms.; 3 bedrooms; piano; 6 blocks Broadway; nr. S. P. and K. R.; open 10-4. 926 Madison st.

COMPLETELY furn. 5-room flat with piano and garage. 5614 Telegraph ave., near K. R. station; inspection from 2 to 4 p. m. Phone Lakeside 2965.

COMPLETELY furn. lower flat 3 rooms, sleeping porch; sunny; near cars and trains; modern. Apply 888 18th st.

CHOICE lower flat 6 rms., bath, on Teleg. ave., completely furn.; close to business center and S. P. trains. Oak. 6030.

ELEGANTLY furnished sunny 5-room flat. 3132 Grove st.

FOUR large, sunny rooms; block Piedmont Baths; wall beds; sleeping porch; furnished; $22.50. Phone Oakland 439.

FINE modern lower flat, 6 rooms, bath, laundry. 656 8th st., near Grove.

FLAT, 4 rooms; gas, elec., bath. 3745 West, near K. R.; $18. Call 815 38th.

MAGNOLIA, $42—Sunny, upper 4 rms.; elec.; nr. shipyard, S. P. Lake. 1658.

MOD. 3-rm. flat; glass enclosed slp. pch.; elec., ph.; $16; adults. 2036 7th av.

MOD. nicely furn. 4-room lower flat; reas. 3303 Elm, nr. 24th st. Pied. 2538W

NICELY furnished 5-room flat; rent only $18; ½ month's rent free. 2603 Linden.

NICELY furnished sunny flat 4 rooms, bath; elec.; central; adults. 734 17th.

SEE "Movie" programs, first Want Ad. page.

SUNNY, lower flat 3 rooms, bath; gas, elec.; rent reas. Phone Oakland 7974.

TWO mod. sunny finely furn. 5 and 6-rm. flats; garage. Call 2 to 4; 3128 Grove

UPPER 4 rooms, bath, heater; fully furn.; $18, with water. 535 35th st.

VERY nice upper flat, 5 rooms; rent very reasonable; close in, 627 22d st.

4-ROOM lower flat, completely furnished; very sunny; ½ block from Key Route station. 23 Monte Vista.

4-ROOM flat and bath; also 2-room flat; water free. 673 31st st. Phone Pied. 4009W; sunny yard.

$14; CLOSE IN; 3 rms. and bath. Inquire 719 Oak st.

4-ROOM furn. flat; bath; 1 block S. P., ½ block car; $16. 1434 47th ave.

4-RM. furn. flat, 826 Mead ave., opp. 25th and San Pablo; rent reas.

3 NICE rooms, $14; very convenient; elec., phone, water free. 3154 Elm st.

3 and 4-ROOM furn. apt. flat, $15 and $18; 3 rms., unfurn., $15. 1453 36th ave.

HOUSES TO LET—UNFURNISHED.

AN 8-room house, strictly modern; hdw. flrs., etc.; fine neighborhood; excellent condition. See Maiden-Rittigstein & Co., 1310 Broadway.

AA—MOD. 5 rms., $15; 4030 Lyon ave., near 38th av. car. Piedmont 737-W.

A MODERN 5-room house near Teleg. and K. R. 516 61st st.; $22.50. Pd. 5315J.

A 7-RM. house, renovated; handy location; $21. 2331 Market st., Oakland.

BUNGALOWS and houses to rent; Melrose Heights; warm belt. Fruit. 44-J.

COZY, modern 3-room cottage, 1139 67th near San Pablo; key 1143; rent, $12. Phone Piedmont 4228.

CORNER cottage; sun all day; 6 rms. and bath, $15. 502 E. 10th st.

FOR RENT or LEASE, elegant 8-room home, sunny side; back garden and water fountain; cement basement; house in fine condition, partly furn.; 4 large bedrooms, all with big closets; near car lines; rent $35. 974 10th st.; key at 966 10th st.

FOR RENT—Beautiful 2-story 6-room house, sleeping porch; sun room, maid's room, furnace and garage; on N. W. car, 1 blk from Lake Shore ave., $45. Lakeside Bldg. Co., 600 Grand ave.

NE 6-room modern house 100 feet from Oakland ave. car, walking distance to trains; water free. 209 29th st., cor. Walsworth. See owner, 925 Broadway.

FOR RENT—Cottage of 5 rooms; few minutes' walk to 14th-Broadway; cheap to right party. 731 19th.

NINE-6 rooms; slp. pch.; mod.; all conv.; rea.; adults. 117 Sunnyside; Oak. av. car

GOING to move? See the modern 6-r. house; nearly new and fine; we pay expressman; adults. Ph. Pied. 8648J.

NEW, mod. bungalow 4 sunny rms., bath; yard; $16, water extra. 2038 E. 23d st.

THIS STYLE OF TYPE costs twice as much as THIS. It is four times as effective. Ask the clerk.

HOUSES TO LET—UNFURNISHED. (Continued)

MOD. 6-room sleep. porch, garage; Melrose Heights; nr. trains and cars. Fruitvale 600J.

NEW HOME, LAKE DISTRICT, $45. Three large bedrooms and enclosed sleeping room; hardwood floors, large living room, breakfast room, dining room, large kitchen, basement, furnace; large lot; sunny, cement exterior; near Lakeshore ave. See Mr. Black, MUTUAL REALTY CO., 1437 Broadway; Lake 4800.

RENT—8 rooms, 2 slp. porches, 2 garages; near Lake Merritt. Phone Pied. 7894.

THREE beautiful bungalows with garages; moderate rents. 6247 College av., cor. 63d.

$20—5 AND 6-room sunny mod. house; on car line, near K. R.; water free; 20 min. walk 14th-Bdwy.; half month free. 1041 24th st. Oakland 6844.

5 ACRES, house, fruit; 3c fare; $15; also upper flat, garage, $18.50; cottage 5 rms., $16.50; nr. locals (Youpe's), 518 55th; phone Piedmont 3254.

6 ROOMS and slp. pch., oak floors, $32.50; also 5-rm. and slp. pch., $22.50. Ph. Pd. 421; key 72 Monte Vista; Oak. ave. car.

38TH near Grove—Cottage, 5 rooms, gas, bath, elec., high basement, large yard, drive, wagon, auto. Lakeside 5093.

$15; SUNNY cottage 4 rms., slp. pch., bath; gas, elec.; large yard; water free. Merritt 1876.

$20.00—6-RM. cot., 3 ex. rms. rented in base $6, making rent $14.00; fact. and whole. dist. 676 6th st. Oak. 8568.

6-RM. mod. cottage; basement; gas, elec.; reas. for right tenant. 278 Walsworth ave.

7-RM. house at 2123 Telegraph ave., suitable for tailor, hairdressing, boarding house, etc.; very reas. rent. Oak. 7238.

$50; 7 LARGE rooms, sleeping porch; every convenience; beautiful garden. 242 Sunnyside ave.; ph. Piedmont 7943-W.

$20; 7-ROOM house and bath, partly fur.; water free. 5979 Telegraph ave.

5-ROOM and slp. pch., $22.50. Phone Pied. 421; key 72 Monte Vista; Oak. ave. car.

4 RMS., bath, pantry, large yard; nr. 40th and Grove K. R. 831 Apgar st.

6-RM., slp. pch.; 2 stories; cement; mod.; garage. 5239 Foothill blvd. Owner.

5-ROOM cottage, $15.50, including water. 3315 Laurel ave., Fruitvale.

$15; 4-ROOM cottage; large grounds; also 2-room cottage, $7. 2550 35th ave., Ftvl.

5-RM. cottage; bath, elec., gas and garage. Call 708 20th st.

HOUSES TO LET—FURNISHED.

ATTRACTIVE 4 rms., bath furn. cottage; convenient to K. R.; good neighborhood; reas. rent. W. A. Sleep, 202 Syndicate Bldg.

AAA—IDEAL furn. bungalow; books, garden; nr. K. R., 3 car lines; $27.50. 5028 Dover st.

COMPLETELY furn. new 7-rm. house; 2 slp. pchs., garage; rent reas. 326 Santa Clara ave., Oak.; phone Oakland 6845.

COMPLETELY furn. house 6 rms., 2 slp. porches; hardwood floors, garage; large back yard; rent reas. Alameda 3483.

COZY cottage 4 rms., slp. pch., bath, gas, elec.; nr. cars, S. P., Key. 661 65th st.

FOR RENT—Unfurnished. 5478 Manila avenue.

MOD. 4-rm. furn. cottage, $21; also hskpg. rm., $4 week. 505 18th st.

NINE ROOMS, lake district; 4 bedrooms; sun room, sun deck, maid's room; modern; sunny; select; corner; fine garden; double garage; furnishings complete. Box 1516, Tribune.

NICELY furn. bungalow 6 rooms in Linda Vista dist.; hardwood floors, sunny side of street; reas. to right party. 196 Santa Clara ave.; phone Piedmont 1884.

NEW 8-rm. cement house; lake dist.; 4 bedrooms; partly fur.; reas. Lake. 1710.

PARTLY furn. 6-rm. house; garage; nr. K. R. and cars. Ph. Piedmont 7316.

TO RENT—Apr. 1, for 3 mos., sunny 8-rm. furn. house, 2 bath; superior neighborhood. Ph. Oak. 3694.

2731 12TH AVE., cor. 23th, completely furn. for hkpg.: 6 rooms and bath, large storeroom, garage, combined coal and gas range, hot water heater, also gas heater in hall; cars at corner; public playground, kindergarten and grammar school near; healthy elevated ground, excellent neighborhood; rent $35 net. Key in corner house next door; take white triangle car at 13th-Broadway. Standard Investment Co., 601 18th st.; phone Oakland 8802.

5 NICE rooms, furn. or not; extra sunny; $13. 2941 Myrtle.

4 SUNNY rms., comp. furn.; piano; near cars; $18; 3107 Deakin, Berk., call a. m.

HOUSES AND FLATS WANTED.

A MODERN 6 or 7-r. home or flat nr. business center; pay $25. Lake. 1847.

I WISH to rent a 4-room modern house in district bet. Fruitvale and Elmhurst and east of 14th st. W. R. Parriott, 2002 64th ave.

WANT to rent new, large bungalow, Broadmoor or such locality; large lot essential; near S. P. trains. Box 449, Tribune S. F.

STORES AND OFFICES TO LET.

OFFICES TO LET

COMMERCIAL BLDG., 12TH-BDWAY. Best location in Oakland; $10 per month and upwards; includes janitor, elevator service, steam heat, hot-cold water, light and power. Apply 460 12th st., room 306.

FINE store, excellent location. 2440 Telegraph ave., cor Dwight way. Berkeley 7978J.

IN new market dist., good location; 40x100; has spur track. Ph. Lake 464.

STORE ROOM, 2113 23d ave.; good location for tailor. Phone Oakland 6405.

2 LOFTS, 50x100 EACH in FIREPROOF BUILDING, S.E. cor. 2nd and Franklin. Phone Lakeside 464.

HALLS TO LET.

LADIES' clubs, 2 halls 38x65 & 26x32; every aft., Mon., Sat., Sun., eve.; perf. accoustics, flrs. N.S.G.W. hall, 11-Clay.

AUTOS, ETC.

AUTOMOBILES.

AN Oldsmobile, model 54; electric light and Delco starter; mechanically perfect; tires fine condition. 12,000 mileage; bargain; $700 cash. Apply Keystone Garage.

CHEAP; electric coupe, good condition; make offer; will trade. Oakland 7886.

FOR SALE—Ford extension truck, in service 5 mos.; Ford extension truck, in service 7 mos.; new engine. Pied. 822.

FORD touring car. 1531 San Pablo ave. Phone Lakeside 50.

FORD 1916 in excellent condition; like new. Lakeside 4064.

HAYNES 1916 5-pass.; hardly used; guar. 1 year; save $500 cash; credit. Oak. 2630

LIGHT Ford delivery car for sale, $325. National Feed and Fuel Co., 55th-Grove.

OHIO ELECTRIC DE LUXE. High class; roomy; comfortable; good condition guaranteed; will give a bargain; owner going east. Oakland 4700.

Oakland Auto Wrecking Co. Auto parts, used tires, gears, lamps, windshields, magnetos, wheels, rear ends, bodies, tops, springs, etc., for all cars at lowest prices. We buy autos for cash, any condition. 1715 Broadway; Oak. 6503

SEE "Movie" programs, first Want Ad. page.

TEAM of horses and wagon wanted in exchange for good 4-pass. auto. 575 63d. Pied. 3852J.

TAILOR and cleaning shop, fully equipped, with two rooms for rent; estab. 6 years. 2019 23rd av., Oakland.

USED CARS. PACHECO AUTO CO., 2915-19 Broadway; Lakeside 1929.

5-PASSENGER Stanley steam, 10-h. p.; fine shape. Box 15112, Tribune.

Just Say You Saw It in THE TRIBUNE

AUTOMOBILES—Continued

Undertakers Take Notice

I have a good-appearing limousine that is in fine mechanical condition, and as I have no further use for it, I will gladly sell on easy terms or consider realty exchanges. Box 5187, Tribune.

1913 FORD TOURING CAR.....$185.00
1914 Ford Touring car.....$200.00
Hupmobile 20, roadster.....$100.00
Reo 2-cylinder delivery; make offer.
1914 Mitchell, 4-cyl., 5-pass. touring car; electric lights and starter.....$300.00
Your car taken in on trade. 1441 Alice st.

1913 OVERLAND machine, in first-class condition, fully equipped; am going East and want an offer right away; asking $425. Call at 1425 Alice st.

AUTOS WANTED.

A LOT on Huntington boulevard, Richmond Annex, ½ block from San Pablo ave.; 50x100; title clear; for 1917 5-passenger touring car; Buick or Saxon 6 preferred. Box 5508, Tribune.

HAVE 20 a. unimproved land, Oakdale irrigation dist.; will exchange for first-class roadster. Box 15176, Tribune.

JACK'S AUTO MARKET is empty, "sold out." If I cannot sell your car then call the junk man. Bring your car and get my cash offer. 1936 Broadway. Lakeside 537.

LATE model Ford roadster for cash. 1120 Myrtle st.; phone Oakland 4916.

$1000 EQUITY; Taft ave. home for auto. Phone Piedmont 2217.

$750 ELEC. piano; will exchange for Ford in good condition. 2239 42d ave.

AUTOS FOR HIRE.

1916 5-PASS. cars, $1.25 per hour; rates by day. Phone Piedmont 8242 or 7566.

AUTO STAGE LINES.

AUTO STAGES SAN JOSE. Cars leave every half hour from 7 A. M. to 6:30 P. M.; fare $1. STOCKTON. Cars leave every hour from 9 A. M. to 5 P. M.; fare $2. LOS ANGELES. Car leaves at 9:10 A. M. daily; fare $11; round-trip, $21. All our autos leave from Central Station and Office, 1100 Clay st.; phone Oakland 900. Fine machines. Definite schedules. Careful drivers. Special courtesy given ladies and children.

MONEY LOANED ON AUTOS.

AA—KRONICK; CONFIDENTIAL; OWNER USE CAR. 908 SYNDICATE; O. 1910

AUTO LOANS, bank rate, owner use car. H. P. Drueke, 1706 Bdwy.; Oak. 4023.

BICYCLES—MOTORCYCLES For Sale and Wanted.

SINGLE EX., $75.00; free engine, special seat, overhauled and painted. At E. L. Boyer's machine shop, Market and 16th., Oak., evenings and Sundays. Pied. 7282J.

Real Estate

LOTS FOR SALE

$850 LEVEL LOT 35x119 RIGHT IN TOWN—BARGAIN FOR HOME OR INVESTMENT. On 45th st., an 80-ft. thoroughfare; all street work in and paid for. Close to Key Route and S. P. trains; only 32 minutes from S. F. One block to San Pablo cars, with frequent and rapid service. Short trip to center of Oakland; cozy home surroundings; stores near by. This property will increase in value rapidly with big manufacturing development now going on in Oakland and Emeryville. Small payment down and a little each month. Taxes low. Make a good profit by investing now. Adjoining lot 35x100 for $800 if taken at once. Box 15148, Tribune.

BUILDERS ATTENTION! ON LAKESHORE AVENUE TWO LOTS $1050 EACH

Two 35x100-foot lots near many charming houses; finest of street improvements; near cars, new city park and new Key Route Extension. Terms can be arranged if desired. This is your opportunity to build and sell a low price house in the most beautiful section of the city. Box 15213, Tribune.

A FINE cor. lot, 15th-West, sold to close estate. Phone Park 3901, S. F.

I AM offering a full size 50x135 lot in the beautiful lake district, one block from car line, on Lakeshore ave., at $25 per front foot, right in the warm belt; many new homes under construction all around it. Address Box 15253, Tribune.

OPPOSITE LINCOLN PARK!! 41-foot frontage, well worth $1800; need cash; will reduce $500 if taken today. Owner, 2538 E. 16th st., Oakland.

$12.50 A FOOT; all street work done; 40x100; elevated lot, on 107th ave., near Voltaire; several fine cherry trees on lot; terms if desired. Owner, Box 15175, Tribune.

HOUSES FOR SALE.

We Challenge Comparisons

In the Lake District for best homes and homesites at bedrock prices on easy terms, see the Original Developers and Principal Owners.

WICKHAM HAVENS, INC. 1308 Broadway, Oakland

FOR SALE—We have a new Mission-style house that can be bought on easy terms for the cost price of the improvements alone; built on a $2200 lot in our exclusive Excelsior Heights tract; we give you the lot; the house cost $6250, including all improvements; has 5 bedrooms, including maid's room, large living room, alcove, den, breakfast room, kitchen, dining room; basement with laundry; big garage; a place that would cost you $8450 cash to duplicate; seeing is believing. Phone me for engagement to take you to see it. A. G. Myran, with Realty Syndicate Co., 1444 Broadway, Oakland; phone Oak. 4027.

$1350 100x200; paved st.; 7 rms.; modern; garage; private water system; finest yard, improvements; view unexcelled. Compelled to go East and must sell. Will take $1350 over encumbrance; bank value on property $6000; encumbrance $3100. Beautiful home, or good opportunity for builder, as property faces two streets. Owner, Box 15206, Tribune.

$2750—GREAT ACRIFICE. 6-room modern bungalow; corner lot; 1 block to Key Route extension and local cars; lot cost $1600, house $2250; I am compelled to sacrifice. $3650—5-room and basement artistic bungalow, 4th Av. Dist.; completely furnished, including piano; has garage, service yard and ornamental garden; $850 cash, bal. $25 per month. FRANK A. PARISH, 324 Central Bank bldg., Oakland, Cal. Phone Oak. 154; Evenings, Merr. 1497.

LEAVING city, will sacrifice my modern 6-rm. 2-story home, North Oakland; ONLY $2750; $50 down; cost me $4500. Owner, Box 15276, Tribune.

THIS STYLE OF TYPE costs twice as much as THIS. It is four times as effective. Ask the clerk.

HOUSES FOR SALE—Continued.

NOTICE TO BUYERS $2500

I will sacrifice my practically new, modern 8-room 2-story house, 20 minutes to Broadway, half block to school; flowers, fruit trees and garden space; lot 50x140. Address owner, Box 5476, Tribune.

Dandy Cottage

6 ROOMS, LARGE LOT; BARN, SHED, TREES, GARDEN; CONVENIENT TO CARS, ETC.; OWNER GOING BACK TO RANCH; SMALL AMOUNT CASH WILL HANDLE. OWNER ONLY. FRUIT. 137W.

FORECLOSURE SALE

Modern 6-room 2-story house; lot 35x110; nice locality; near car lines; for $2250; no less than $300 down and $25 per month at 6% interest. Positively a snap and only principals need apply. No commissions allowed. For further information and key, phone Oakland 7391.

$150 CASH, balance $30 per month, including interest; grab this bargain today; I have bought large home; will sell my 5-room and den bungalow; modern; fine location to Tech, High and Grammar schools; N.S. 50th st., bet. Shafter and Lawton; price $3450. See J. Walter Laymance, 1432 Broadway, or phone Piedmont 4566.

A—WILL sacrifice my equity of $600 in 5-rm. bungalow and sleeping porch, finished basement, 6 ft. 10 in. under entire house, suitable for storage purposes; lot 25x135. 828 59th st.; phone Piedmont 4390-W.

BRAND new; beautiful 7-room house; hardwood floors, furnace, garage, wonderfully situated on a large lot overlooking Lake Merritt; close to Lakeshore ave. car line and new Key Route; all rooms on one floor; great bargain at $5000; very easy terms. Box 15212, Trib.

JUST $25 per month (no payment down) buys new, artistic 5-room bungalow near Fruitvale ave. and Hopkins st.; desirable neighborhood; near school; large lot; fruit trees; all built-in features; hardwood floors; heating system, etc.; 1 block street car. Owner, Box 5365, Tribune.

GROVE ST., 4414—New cement bungalow, garage, hardwood floors; $2800. Owner Lakeside 5088.

MOD. Claremont home 7 rms., laundry, bath, 2 storerooms, large sleeping pch.; lot 100x145; beautiful garden with driveway; pine, pepper, fruit and other trees, also berries, flowers and shrubbery; an ideal home; must be seen to be appreciated. Owner, Pied. 4133-W.

NEW BUNGALOW, $2750; take automobile, lot or acreage part payment. 2203 65th av.

NEW 5-r., slp. pch.; basement; best buy in Oakland; 891 45th st., bet. West and Market sts.; owner next door.

OFFER wanted, nice 6-room home at 1931 Myrtle st.; open all day.

SACRIFICE cement 5-room bungalow; hardwood floors, built-in features; driveway; lot 35x100; $1900; $100 cash, $17 month; 1736 96th ave. Owner and key, 258 28th st., Oakland.

SPECULATOR'S opportunity—Threatened foreclosure compels sacrificing 4 pcs. imp. property. Box 15199, Trib.

THE TERMS YOU HAVE BEEN LOOKING FOR—No payment down, just $25 per month buys new, artistic 5-room bungalow, Berkeley; 1 block local train and street car; lot 50x125; all built-in features, hardwood floors, heating system, etc. Owner, Box 5344, Tribune.

WHY PAY RENT??? when you can buy this beautiful NEW 5-room bungalow on corner lot, on car line, 2 blocks to K. R., on terms like rent? Owner, 1637 Grand ave., Piedmont; phone Piedmont 4107.

WILL build to suit on my property on Jean st., 1 block Grand ave., and sell on rent terms. Piedmont 8380-J.

$1200—5 ROOMS, mod.; lot 25x100; easy terms; 3224 Lorenzo st.; take 38th av. car, off at Sutter st., 1 block west; owner on premises. Phone Piedmont 5332J.

10 ROOMS and bath; lot 100x49. 1004 Bruce st., Elmhurst, south S. P. tracks.

FLATS FOR SALE.

665A NATOMA ST., S. F.—New furniture, 6 sunny rooms, 3 rented; bargain if taken at once; going away.

BUSINESS PROPERTY FOR SALE.

VALUABLE business lot 80 ft. from manufacturing plant; little cash takes it. Ph. Pied. 1674, afternoons.

SAN LEANDRO REAL ESTATE.

LOOK at this bargain: Two 5-room cottages and two lots situated No. 1973-1883 E. 14th st., cor. of Castro, in San Leandro; price $5300; $2000 cash, balance at 6%. Address Jas. Y. Coates, Stockton, Cal.

COUNTRY REAL ESTATE.

HOME site, 5 acres; ½ mile town; snap, $750; your terms. Putnam Co., Walnut Creek, or Piedmont 7078-J.

LEMON HOME COLONY, subdivided in 5 to 40-acre tracts, $90 per acre; 10% cash, bal. 8 years; under U. S. irrigation; land adapted for alfalfa, oranges, lemons, almonds, olives, etc.; write for booklet. Condon Realty Co., Orland, Cal.

NEW 4-room bungalow; bath, toilet; city water; graveled streets; near elec.; 1.17 acres good, level land, located at Saranap, near Walnut Creek; price $1850, terms $100 cash, bal. $20 per month; would take cheap lot in exchange. Owner, 3777 Broadway, Oakland.

Suburban BARGAINS 3-5-10 or any number of acres from my 1400-acre home ranch, about 10 miles from Oakland, in Contra Costa Co., near electric cars and concrete boulevard; fine land, plenty of water, trees and streams; prices by far the LOWEST of anything around San Francisco. W. S. Withers, OWNER, 420 First National Bank Bldg., Oakland; will exchange for city.

STOCK RANCH FRUIT RANCH 600 acres in good location; large house; good improvements, lots of fruit; stock of all kinds goes with the place. Will sell all or part; one-third cash, balance long time at 5%. Will accept property in Oakland to one-third value. Add. 575 63d st.; phone Piedmont 3852-J.

SALINAS BURBANK POTATO LAND near Salinas, 10 acres, all deep sandy loam soil; house; only ½ miles from P. O., school and depot; fine for poultry, rabbits, beans, peas, etc.; $850; $150 cash, $8 a mo. L. P., 136 Lick Bldg., 35 Montgomery st., S. F.

SMALL farms with water and electric service, near Hayward; for poultry, squabs, fruit and berries; $7 to $15 monthly. MODERN HOMESTEAD ASSN., 302 Phelan Bldg., S. F.

20-ACRE alfalfa ranch at Patterson, for sale cheap. Owner, phone Berkeley 1397.

PROPERTY TO EXCHANGE.

HAVE a good 5-room cottage Alameda, good location, fine order, large lot; I ask $4750 and have a bank loan of $1250 at 7%; I want to exchange it for a piece of country land, improved or unimproved; will pay no comm'n; have also a half block of lots in Berkeley, all street work done, price $20 per ft.; will put them also if desired; will consider cheap land far out or high-priced land close in; my prices are right; please give full details first letter. Address Box 254, Tribune, San Francisco.

FOR EXCHANGE, the best 20-acre alfalfa ranch in the Modesto district, on main county road, near Modesto; modern 5-room house, large barn, well, tank, tankhouse, engine, cement garage, corrals and outbuildings; all buildings new and everything the very best; including stock and farming machinery; price $10,000; will exchange for good city income property. Address P. O. Box H, Modesto, Cal.

IN beautiful Monterey Co. I have a 24-acre place in first foothills of Salinas valley, healthy climate, abounding in game of all kinds; deer, quail, rabbits; no heat in summer; lots of good wood on place, good soil; price at a bargain, $1650; loan of $375; will give an easy trade for the property. What have you to offer? Box 252, Tribune, San Francisco.

Just Say You Saw It in THE TRIBUNE

PROPERTY TO EXCHANGE. (Continued)

I WANT an equity in a home in bay cities; I have a 20-acre place east of Redding in good location, which I ask $1000 for, and two clear lots in Fresno county, which I ask $250 each for, I want to exchange these properties for an equity in a house and I will assume difference. What have you? No agents, please. Box 255, Tribune, San Francisco.

NEW 8-rm. mod. cement home, North Berkeley; corner, 75x100; garage; $8500; exchange for improved ranch to $6000. Box 15275, Tribune.

WHAT HAVE you to offer me in exchange for my 40-acre farm in Lassen county, Cal.? Level land, good soil, Medeline Meadows section; only 1½ miles from town and R. R., the coming section of the state. I ask only $50 per acre, or $2000. I owe loan of $600, of which only $480 still remains due. I cannot use the place and will exchange my equity for bay city property and will assume more than I owe. Will give some one a good deal. Box 256, Tribune, San Francisco.

WHAT HAVE YOU TO EXCHANGE for my 40-acre place in Napa county? Fine section; best of climate, no buildings. My price $2000; only owe $390. Will give some one good deal; have no use for the land; will assume. Box 257, Tribune, San Francisco.

WANT dairy ranch in 100 miles of Oakland in exchange for income property, value $25,000; bank loan $6000; lot 100x100 on Bdway.; building new and modern; income $165 mo. G. H. Williams, 1225 Jefferson st., Oakland.

WANT house and lot for 32-acre improved ranch between Colfax and Grass Valley; plenty water; train stops at gate; $3500. Mrs. Browne, 1455 Franklin. L. 820.

WANT to trade lot in North Berkeley for A1 second-hand Ford touring car. Address Box 121, Redding, Cal.

WANT 5 acres, fruit near S. P. commute station; give house as part payment. L. H. Mueller, 2628 Orange ave., Oakland.

6-RM. cement bungalow, first-class, just finished; east of Telegraph, Berkeley; lots or ranch considered. Box 1625, Trib.

105 A. Sac., unimp., $8000, clear; $3000 cash or room, house, $500 equity new bung, San Jose; 20 a. Turlock, clear; 40 a. at Denair; cottage Oak. Ftvle. 2331W

5-ROOM cottage; 10 min. walk from City Hall, inside of 23d st.; good renter; clear price $4000; will sell or exchange for good ranch. Piedmont 7728; owner.

5 ACRES fine soil on S. P. and elec., near Dixon; want cottage near Key. 28 Alma st., San Francisco.

$1300 EQUITY in 6-room mod. bungalow; cash or trade. Box 5477, Tribune.

30 LOTS in Calgary, Canada, valued $20,000, for improved land. Box 15182, Trib.

PROPERTY WANTED.

BUILDING LOT WANTED—I want a good building lot in exchange for a used auto; lot must be in good residence section of Oakland; no reply to this ad will be given consideration unless full information is given about property; tell me where the lot is situated, its value, the amount of your equity, or if the lot is clear. Address Box 5474, Trib.

I WANT a good building lot in city of Oakland; have good used car to exchange. Address Box 5187, Tribune.

WILL pay cash for equities in good residence lots; give definite location and full particulars. Box 15216, Tribune.

Financial

MONEY TO LOAN—REAL ESTATE.

A— MAIDEN, RITTIGSTEIN & CO. BUILDING AND FLAT LOANS 5½% 6% 7% MONEY NOW ON HAND 1310 BROADWAY. LAKESIDE 4300.

MONEY LOANED on Real Estate, Mortgages and Contracts, Stocks and Bonds. R. WHITEHEAD ELLIS E. WOOD 207 First Nat. Bank Bldg.; ph. Oak. 1281.

I HAVE READY MONEY ALWAYS To Loan on Real Estate. E. H. Lohmann 213 Union Savings Bank Building, 13th and Broadway. Oakland 1343.

REAL ESTATE LOANS. MONEY ON HAND. J. R. Pereira Jr. 325 CENTRAL BANK BLDG. OAK. 3415.

REAL ESTATE LOANS Any amount ready at 6% and 7%. KOENIG & KROLL 444 11th st. Ph. Oak. 268.

BUILDING LOANS. I have plenty of money available at once for temporary building loans. B. G. ENSIGN, 214-15 First Nat. Bank Bldg.

L. E. CHAPIN 211 SECURITY BANK BUILDING, Real Estate and Building Loans at 6%.

SEE me for mortgage loans; charges reas. J. S. Naismith, 18 Bacon Block.

WILL loan your money on new modern home, Oakland or Alameda. George H. Noble, 703 Haight ave., Alameda.

$150 TO $1000 to loan on real estate. 71 Bacon building; Oakland 3710.

MONEY WANTED.

FROM private party, $2300 on San Pablo business property, 5517 San Pablo ave.

MONEY WANTED—7% to 10%, security first mortgage. Box 507, Tribune.

OWNER wants $1700, 2 yrs., 7%; good security; no agents. 2538 E. 16th st.

TWO gilt-edged second lien notes for sale, one for $2500, one for $5000; will make your security good as first and pay 10%. Owner, Apt. 5, Rosalind Apts., Oak and 10th.

WANT to borrow $500; give good security; answer quickly. Box 15271, Tribune.

$16,000; BY OWNER; income prop.; rents $400 mo.; principals only. Box 5499, Trib.

MONEY TO LOAN — CHATTELS AND SALARIES.

QUICK SMALL LOANS

No honest employee refused $5 to $50. Your personal note is all we require. We use lawful methods—that's why we succeed. Come in and get without security what you can repay in 3 to 5 months. The fact that we have loaned your neighbors and friends for years without your knowing it proves we are confidential and reliable, giving you the cheapest rates and the squarest deal. D. D. DRAKE, Room 203, 460 12th st., 948 Market st., S.F.

HOUSEHOLD LOAN CO. makes it easy for people to secure a loan quickly, privately, without publicity or inquiries of friends; no advance charge; payments to suit the borrower and you pay only for the time you keep the money. Phone, write or call and get the facts free of charge. Household Loan Company Room 230, First National Bank Bldg., 14th and Broadway. Phone Oakland 6980.

QUICK LOANS—NEW SYSTEM. Loaning at low rates and our easy payment plan enables you to pay us and at the same time keep from contracting new debts. Confidential. No delays. Private offices. Reliance Investment Company 209 First Savings Bank Bldg., 16th and San Pablo. Phone Oakland 2057.

2% Loans DIAMONDS, JEWELRY, ETC., AT LEGAL RATE. NO OTHER CHARGES. CALIFORNIA LOAN OFFICE, 835 BROADWAY, COR. 9TH ST.

Rooms wanted for TRIBUNE readers.

THIS STYLE OF TYPE costs twice as much as THIS. It is four times as effective. Ask the clerk.

MONEY TO LOAN — CHATTELS AND SALARIES.

QUICK LOANS Lowest rates; strictly confidential. SECURITY FINANCE CO., 364-367 Blake Bldg., cor. 12th-Washington (Over 5-10-15-cent store.)

$$$$ Street car, railroad $$$$ And all salaried people $$$$ Can obtain money without security; quick; confidential. OAKLAND DISCOUNT CO., 1128 Broadway. Room 28.

MONEY loaned salaried people and others upon their own names; cheap rates; easy payments; confidential. Powers & Co., room 9, 470 13th st., Oakland.

MONEY loaned, 2%. We buy old gold and silver. 000 Bdwy., N. E. cor.

FINANCIAL.

First Mortgage Real Estate Bonds, Denomination $500. THE BECKER-GILLIS COMPANY, Investment Securities. 701 Syndicate Bldg., Oakland, Cal.

IF you have stocks or bonds which you want to sell or borrow money on, see R. WHITEHEAD, Bonds and Investment Securities, 207 First Nat. Bank Bldg., Oakland.

I WILL buy contracts, first and second mortgages, loans on stocks and bonds. Geo. W. Butler, Hotel Crellin. Oak. 5872.

R. F. Marcum Unlisted securities. 601 Union Bank. Oak. 2301.

BUSINESS OPPORTUNITIES.

A SNAP, $

PERCY AND FERDIE---Percy Will Even Compromise - - - - - - - - By H. A. MacGILL

Creator of the Hall-Room Boys

FURNITURE FOR SALE.
(Continued)

3 RMS., mod.; used only 2 months; private party; must go East. Phone Piedmont 543.

FURNITURE WANTED.

AA—FURNITURE, HOUSE'LD GOODS, ETC.; POSITIVELY PAY HIGHEST PRICE; LET US BID ON WHATEVER YOU HAVE TO SELL. DAVIS, 541 11TH ST., COR. CLAY. LAKE. 248.

ANY quantity small or large lots used furniture for rooming house at once; private party. Phone Oakland 2036.

BEST CASH PRICES FOR
Antique Furniture and Curios
McCAN, Lakeside 1900

FURNITURE wanted; we give you more for your furniture and household goods than you can get elsewhere. J. A. Munro & Co., 1007 Clay st. Oak. 4671.

911 Phelan bldg., S. F., Douglas 641.

FURNITURE WANTED.
The highest cash price paid for furniture, household goods, carpets, rugs, etc. Feigenberg Bros., 522 7th st. Oak. 2005.

HIGHEST CASH prices paid for used furniture, any amount. Marshall Furniture Co., 591 7th st. Lakeside 173.

KIST pays the highest price for furniture and household goods, or exchanges new for old. 1014 Bdway.; Oakland 3787.

UNITED FURNITURE CO., Inc., pays highest prices for used furniture, store fixtures. 891 Clay; ph. Lake. 2921.

WE pay 25% more for furniture, household goods, etc., than dealers. Moysel & Meysel, Auctioneers, 363 13th st., near Franklin. Phone Oakland 4479. Try us.

FURNITURE STORED.

PRICE REDUCED on furniture storage, separate rooms. P. F. PORTER, 1421 Broadway. Phone Lakeside 1000.

DOGS, CATS AND PETS.

AIREDALES, Bostons, English and French Bulls, Grt. Danes, Dachshunds, Collies, Angora Cats, Birds, Pheasants, Bantams, Rabits; all kinds of pets, supplies, prize dogs and cats at stud. New Petland, 1629 San Pablo; L. 1275.

CANARY bird for sale; good singers. 702 11th st.; phone Lakeside 5062; call before 11 a. m.

POULTRY AND SUPPLIES.

FOR SALE—M. Ancona and W. L. chicks from last Oakland show; blue ribbon stock. 749 8th ave.; Oakland 1513.

HATCHING eggs, W. L., select stock; 10c over quo. in quantity. 3930 Brookdale av.

WANTED—leghorn baby chix 7c each. Stand 93, Oakland Free Mkt., Saturday.

HORSES AND VEHICLES.

FOR SALE
BY THE EXECUTORS OF AN ESTATE.
A four-wheeled close carriage with a straight front, hung low, designed for two persons. Manufactured in Europe about 1875. Is in quite good condition. Can be seen at Bekins' Warehouse at 22d and San Pablo, Oakland. Apply at room 605 Oakland Bank of Savings Building, Oakland.

FOR SALE—6 pure bred light Bramah pullets, now laying; beauties; also 1 L. B. ckrl.; 1 roll netting; 1-in. mesh 2 ft. wide; cheap. 1377 E 27th st.

GOOD family horse, phaeton, saddle, harness, cheap; all first-class condition. 5001 Calaveras; Leona car, Beulah station.

HORSE, wagon and harness at your own price. 2816 7th st., West Berkeley.

HORSE, wagon, harness, snap; must sell at once. 509 11th st. Oak. 2176.

3-YEAR-OLD gentle mare and buggy. Box 132, R. F. D. No. 1, Hayward, Cal.

LIVESTOCK.

2 YOUNG fine fresh cows; 2d calf. 1042 High; phone Fruitvale 1307-W.

MUSICAL INSTRUMENTS.

CHICKERING piano, good condition; a bargain; $110; need cash. 502 18th; ph. Lakeside 4793.

COST $475—Very rich tone piano, plain case and bench, $125. Merritt 4178.

LIKE new, my mah. player; 40 rolls; $300; might consider terms. 1303 Telegraph.

MUST sacrifice at once a new $375 standard name mah. piano, $165 cash (private); A. M. or eves. 1075 14th st.

MAH. piano; cost $425; must sell; $110 cash. 1326 E. 19th st.; Merritt 2920.

PLAYER-PIANO, nearly new; breaking up; first offer takes it. Box 5512, Trib.

READ teachers' advts. in "Musical" (after "Educational") on 1st Want Ad. Page.

SCHILLING grand upright mah. piano; cheap if sold at once. 118 E. 16th st., evenings.

WE buy, sell, rent, tune, store, ship, polish or rebuild your piano; tuning $1, rent $1 and up; pianos $10 and up. FREE PIANO EXCHANGE, cor. 18th and Telegraph. Phone Lakeside 4793. WHERE BUYER AND SELLER MEET.

WILL store piano for use; no children; or sell. Box 5511, Tribune.

MUSICAL INSTRUMENTS—Wanted.

CASH for good standard make piano; might consider player. Lakeside 4793.

SEWING MACHINES.

AA—$ DOWN, $1 PER WEEK.
We carry the largest stock of machines in this city, all makes, new and used, and in a position to give great value for your money. A few of our bargains: Singer, like new, $15; White Rotary, like new, $15; New Home, $15; Singer, good sewing order, $8; New Home, $8; other good machine, $2 to $6. Every machine guaranteed; machines rented, repaired, cleaned and adjusted, $1.50. DAVIS, 541 11th st., cor. Clay.; phone Lakeside 248.

McNally Sells, rents and repairs all makes. 549 16th, nr. Clay. O. 1774

NEW HOME Sewing Machine Co., all makes sold, rented and repaired. 611 14th, near Jefferson; phone Oak. 1714.

TYPEWRITERS.

VISIBLE
TYPEWRITERS RENTED
3 Months $5

AMERICAN WRITING MACHINE CO., 506 Market st., S. F.; Douglas 640.

TYPEWRITERS—Continued

Rental Rates; 4 Mos., $5 Up
Rebuilt machines sold on easy terms. Corona Agency, Oakland Typewriter Exchange, 1435 Broadway. Oakland 9219.

200,000 MEN AVAILABLE FOR ARMY AT ONCE

159 War Vessels Are Also Ready for Action

BY UNITED PRESS.
LEASED WIRE TO TRIBUNE.

WASHINGTON, March 2.—An American army of slightly less than 200,000 men would be immediately available in event of invasion, United States army officials say.

At the present time the United States army totals less than 100,000 men. Of these about 40,000 are stationed in island possessions and would not be available to repel invasion.

Nearly 100,000 militiamen could be used.

To engage a German expedition on the sea the United States has 159 war vessels, including battleships, cruisers, torpedo boats and submarines.

The navy has at present forty-four submarines.

Thirty-one submarines, nine torpedo boats and five dreadnaughts are under construction.

ROAD BOND FIGHT IN FULL SWING

Many Organizations Urged to Back Plan to Issue $1,500,000.

TRIBUNE BUREAU
84 E. SANTA CLARA

SAN JOSE, March 2.—A vigorous campaign which is bringing speakers nightly before organizations in every corner and section of the county is being waged by the committee in charge of the campaign for the $1,500,000 road-bond issue, and it is declared that interest as well as probond sentiment is increasing rapidly. Good roads addresses were made last night at meetings held by the San Jose realty board, the Young Women's Club, the Berryessa Improvement Club, the Cupertino Improvement Club, the Sunnyvale Chamber of Commerce and Lincoln Local, Farmers' Co-Operative and Educational Union. The speakers were A. J. Thedieck of Sunnyvale, S. G. Tompkins, Charles R. Parkinson, W. G. Alexander, Ben Blow and Joseph T. Brooks.

Today a meeting will be held at the Rucker schoolhouse. Tomorrow Dr. James B. Bullitt will discuss the subject before a meeting of the San Jose Grange.

In his address before the Young Women's Club Parkinson went into details to explain the representative character of the mass meetings which launched the good roads campaign. The bond issue will give us good roads now and reduce taxes at the very least 12 or 14 cents on the $100 of assessed valuation," Parkinson declared.

"Now is the time to act, and by getting the money now we can get it at a cheap rate, bringing it in from the outside. Of the entire amount $900,000 will go to labor."

GOOD ROADS ASSURED.

The following statement was issued by the pro-bond committee:

"Three points stand out prominently in the good roads campaign:

"First, the bond issue will result in a reduction of the taxes at least from 12 to 14 cents on the $100 of assessment. This has been accurately figured out, and this reduction has been pledged by Supervisors Roll, Hubbard, Mitchell and Hecker.

"Second, the entire system of roads as agreed upon by the county committee will be completed within three years, as construction will be going on in several parts of the valley at the same time.

"Third, the roads will be constructed under the direct and absolute supervision of the county engineer, Irving L. Ryder, every one of whose inspectors and assistant engineers will have passed a strict examination at the hands of a civil service commission to be selected by the county committee, this commission comprising expert road engineers of wide reputation and the best public standing; the county committee intends that these roads shall reach the high-water mark of road construction for economy, quality and durability, and by this method they are certain of getting the very best results at the very least expenditure of money.

SERVICE BETTERED.

"It has been demonstrated that an average horse weighing 1200 pounds can haul a load weighing 13,216 pounds over a concrete road; over a macadam road in best condition, 6700 pounds; over macadam slightly muddy, 4700 pounds; macadam, ruts and mud, 3000 pounds; macadam, very bad condition, 1840 pounds; earth, best condition, 3600 pounds; earth, average condition, 1400 pounds, earth, moist but not muddy, 1100 pounds. These figures are illuminating; they require no comment. And the saving in the cost of hauling, where there are concrete roads, although great, is only one of the items of saving for the farmer; there is far less wear and tear on teams and vehicles, and far fewer accidents or breakdowns, requiring repairs."

Burglars Are Busy, But Loot Is Small

SANTA CLARA, March 2.—Three business places and a private residence in Santa Clara were visited by burglars in a single night, according to reports made to local officials. But little loot was obtained, as the thieves were evidently in quest of money. The places entered were the McQuoid grocery, Louis Leibe's saloon, the Coffee Club and the residence of J. Thompson on what is known as the old Hamilton place. Not more than $30 worth of articles were taken from all four places.

CAPTIVATING MARY CARSTAIRS

By Henry Sydnor Harrison

(Continued From Yesterday.)

"What is your father's name, Tommy?" asked Varney, in a low voice.

His back toward Varney, his fragment of a cigar poised, reluctantly ready to drop, the boy shook his head. "I don't rightly know," he said in his husky little voice.

But Varney knew that name; and he said it now slowly over to himself in a dull and futile anger.

From the shore a boat put out hurriedly and the faithful steward came flying over the water with meritorious speed. With him he was bringing the papers that might settle the Cypriani's mission, but Varney, for the moment, hardly gave him a thought. His own affairs were blotted from his mind just then by the tragedy of the little waif before him, luckless victim of another's sin, small flotsam which barely weathered the winters when odd-jobbing was scarce, and only one lady cared.

"Where do you live, Tommy?"

"Kerrigan's loft mostly—w'en Kerrigan ain't dere."

"This morning," said Varney rapidly," "I'm just as busy as a bee. But this afternoon, or tomorrow morning, anyway, I want to come down to Kerrigan's and call on you."

"Wut about?" the boy demanded with an instant suspiciousness which was rather pathetic.

"About you, Tommy. I have got a little plan in my head, and there isn't any time to talk about it now. What would you say to having a home with some nice people I know in another city—in New York?"

A sudden dumbness seized Tommy. His head slowly lowered and he did not answer. Around the deckhouse from the port side hurried McTosh, his arm embracing a bundle of papers, his brow beady with the honest toil of speed wrung out of country paths.

"Ah, steward! You made good time. Ask Mr. Maginnis if he won't come on deck when he is at leisure. Thomas, you're for the shore, aren't you? Forward, there!"

He got up and stood by the side of grave little Tommy Orrick, who was staring silently down at the white deck.

"Down in New York, Tommy, I know a nice woman who has a home and no boys at all to put in it. A long time ago she used to be the nurse of a boy I knew, but he grew up; and now her husband's dead and she's all alone. And here in Hunston is a boy with no home to put himself in. That's you, Tommy, and I—but here's your boat. I'll come to see you tomorrow at Kerrigan's—sure, and we'll talk it all over. Good-by. And remember that you and I are just the best friends going."

(To be continued tomorrow.)

HOTEL ARRIVALS

HOTEL OAKLAND—J. A. Manning, Fresno; R. C. Scott, Mr. and Mrs. L. F. Breuner, Sacramento; G. A. Jansen, Berkeley; H. C. Davidson, San Francisco; Seg. Meisenburger, New York; A. J. Burke and wife, Spokane, Wash.; R. A. Nitib, George W. Wise, San Francisco; Mrs. Alexander Clarke, Alexander Clarke, Jr., New York City; L. H. Starhurst, Philadelphia; Ben L. Fegman, N. D. Qumby and wife, Eva Abbot, J. E. Ert, Benlah La Blaire, Ethel Tennis, Blanche Duffield, Mr. and Mrs. F. H. Stahlberg and son, New York City; Mr. and Mrs. Ben Hendrikson, Bayside; Isabelle Jason, New York City; Claire Freeman, Portland, Me.; Cecil Baylan, Philadelphia; Ed. Harvey, New York; George O. Donnell, Billy Collins, Carl Drury, Fresno; W. Ogilvin, Davie Oexano, Louis Casavant, New York; Mrs. H. W. Topping and wife, Sierra Madre; Miss De Lambert, St. Paul; L. Steinburger, Sierra Madre; Mrs. D. Tomas, Stockton; Mabel Golding; Mr. and Mrs. E. D. Cormick, Vancouver; W. J. O'Leary, Chicago; Jack Pollard; Mrs. Wheeler, Rockford; P. H. Graves, Brayton; C. C. Campbell and wife, Idaho Falls; W. S. McKean, Atlanta; O. A. Gagerson, Los Banos; W. G. Morgan, Pittsburg, Pa.; J. N. Clayton, San Francisco.

OFFICIAL RECORDS

OAKLAND BUILDING PERMITS.

45050—Independent Brewing & M. Co., Theo. H. Hein; $350.

45051—Keaton Tire Co., self; $75.

45052—Bacon and Soule, self; $250.

45053—King Estate, Guarantee Roof Co.; $55.

45054-5—J. W. Buskirk, self; each; $125.

45056—E. V. Hirst, self; $65.

45057—Mr. Betencourt to B. H. Owens; $150.

45058—J. W. Edmonds, Blake Bros.; $1500.

45059—J. W. Edmonds, Blake Bros.; $200.

45060—Alfred J. Hopper, self; $1355.

45061—C. A. and N. W. Piper, M. E. Hopper & Son; $75.

45062—Osgood Bros., S. Kulchar & Co.; $2000.

45063—F. Bowring, F. C. Stolte; $2650.

45064—F. Bowring, F. C. Stolte; $2650.

45065—S. F. O. T., self; $200.

45066—Ida M. Hartley, Mark W. Anthony; $140.

45050—S. Clifton st., between Miles and Claremont ave., 1-story addition; owner, Independent Brewing and Malting Co.; builder, Theo. H. Hein, 270 Coleridge st., San Francisco; estimated cost, $350.

45051—2811 Broadway, electric sign; owner, Kenton Tire Co., 2811 Broadway; builder, self; estimated cost, $75.

45052—470 and 477 11th st., alterations; owner, Bacon & Soule, Bacon bldg.; builder, self; estimated cost, $250.

45053—602 Webster st., roof repairs; owner, King Estate; builder, Guarantee Roofing Co., 431 15th st.; estimated cost, $55.

45054-55—3215-35th ave., two buildings (repairs and alterations); owner, J. W. Buskirk, 3215 35th ave.; builder, self; estimated cost, $125 each.

45056—3735 Woodruff ave., 1-story shed; owner, E. V. Hirst, 3735 Woodruff ave.; builder, self; estimated cost, $65.

45057—558 17th st., gasoline station; owner, Mr. Betencourt, 511 17th st.; builder, B. H. Owens, 3838 Telegraph; estimated cost, $150.

45058—E. Golden Gate ave., 560 N. Cross Roads; 1-story 7-room dwelling; owner, J. W. Edmonds, 62nd st.; builder, Blake Bros. Co., 312 Oak. Bank of Savings bldg.; estimated cost, $4500.

45059—E. Golden Gate, 500 N. Cross Roads, 1-story garage; owner, J. W. Edmonds, 62nd st.; builder, Blake Bros., 312 Oak. Bank of Savings bldg.; estimated cost, $200.

45060—N. W. cor. 43rd and Webster, 1-story garage; owner, C. A. and N. W. Piper; builder, M. E. Hopper & Son, 90 Glen ave.; estimated cost, $75.

45062—S. E. corner of 12t hand Washington, alterations; owners, Osgood Bros.; builder, S. Kulcher & Co., 8th ave. and E. 10th st.; estimated cost, $2000.

45063—W. View, 270 N. Mather, 2-story 7-room dwelling; owner, F. Bowring, 3021 19th st.; builder, F. C. Stolte, 3449 Laguna ave.; estimated cost, $2650.

45064—E. View, St., 260 N. Mather, 2-story 7-room dwelling; owner, F. Bowring, 3021 19th st.; builder, F. C. Stolte, 3449 Laguna ave.; estimated cost, $2650.

45065—N. E. cor. 19th ave. and E. 20th st., 1-story garage; owner, S. F. & O. T. Railways, 22nd and Grove sts.; builder, self; estimated cost, $200.

45066—208 Euclid ave., 1-story garage; owner Ida M. Hartley, First National Bank bldg.; builder, Mark W. Anthony, 465 19th st.; estimated cost, $140.

Berkeley—

6225—T. H. Colton, Riddell Building Ser. Co.; $250.

6226—M. S. Kroseca, E. J. Kroseca; $2500.

6227 123 Parkside Drive, garage; owner, T. H. Colton, premises; builder, Riddell Bldg. Ser. Corp., 2247 Telegraph ave.; estimated cost, $250.

6228—1840 Tacoma, 1-story 6-room dwelling; owner, M. S. Kroseca, 1908 Yolo ave.; builder, E. T. Kroseca, 1908 Yolo ave.; estimated cost, $2500.

Alameda—

3529—W. S. Gardner, M. Asheroft; $2500.

3530—W. R. Mathew, P. F. Meinahl; $100.

3531—John Benzing, J. Boodt; $65.

3532—Mrs. Wiehman, Charles Burton; $175.

3529—2050 Encinal ave., 1-story 6-room dwelling; owner, W. S. Gardner, 2060 Encinal ave.; builder, M. Asheroft, 1523 Alameda ave.; estimated cost, $2500.

3530—3211 Liberty st., addition; owner, W. R. Mathew, premises; builder, F. P. Meinahl, 9 Granada ave., San Francisco; estimated cost, $100.

3531—1313 Park st., repairs; owner, John Benzing, premises; builder, J. Boodt, 1375 Pearl st.; estimated cost, $65.

3532—1001 Santa Clara ave., addition; owner, Mrs. Wiehman, 1837 Santa Clara; builder, Chas. Burton, 993 Park st.; estimated cost, $175.

DEEDS FILED MARCH 1, 1917.

5038—Victor Bisagno to Joseph Bisagno undivided half interest in 1st SW 5th and Union sts, W 56 ft 5¾ in., S 124 ft 2½ in., E 56 ft 6¾ in., N 124 ft 2½ in to beginning, being same land described in deed to Luigi Bisagno in 112D39, and other property as described in deed; $10.

5046—Nora H. and Alva S. Webber to James L. McGuire, lots 9 and 10, block H, map of Stone tract, being subdivision of lots 1 to 5 inc., Stone subdivision of Brooklyn township; $10.

5050—William H. and Kate F. Husband to Eric C. Kempe, lots 21, 22 and E 5 ft of lot 23, block B, map of Laurel Grove Park, Brooklyn township; $10.

5058—E. D. and Mary Hopper to L. B. Johnson, lot 8, map of Imperial Heights, Oakland; $10.

5060—John M. Schneidereit to R. A. and Grace MacKerricher, lot 9, block N, map of 4th Ave. Ter., Oakland; $10.

5061—R. A. and Grace MacKerricher to Isabella Johnson, same as above; $10.

5062—Julius A. to Alma Stirn, NW 15 ft of lot 15 and SE 20 ft of lot 16, block 1, map of East Oakland Heights; $10.

5066—O. J. Gibbons to Nevada Colony Corp. Q C deed, lot 15, map of Mesa Alta tract, Oakland; $800.

5070—Henry and Adelaide Tack to Louis and Nettie Graceli, lot 5, block 14, map of Boulevard Park, Brooklyn township; subject to contract; $10.

5078—Ernest G. and Mary J. Lang to Emma C. Harding, lot 3, block R, amended map of Moss tract, Brooklyn township; $10.

5085—John and Helen L. Nelson to Annie R. Sony, NW 7th ave 130 ft SW East 12th st, SW 75xNW 150, portion of block 32, Higley's map of Clinton, Oakland; $10.

5092—Morse Realty Co. to Mrs. Mary Reinero, lot 7, block B, map of Ivywood tract, Oakland, subject to contract; $10.

The Weather

Weather forecast to 5 p. m. Saturday:
Entire State of California—Fair tonight and Saturday; heavy frost in the morning; light northerly wind.
Nevada—Fair and continued cold tonight and Saturday.

WEATHER CONDITIONS.

A depression is developing over Arizona and New Mexico, causing rain or snow from Arizona eastward over the southern states to the Mississippi valley. Areas of high pressure overlie the northeastern and northwestern portions of the country, giving fair and cold weather over the northern and central portions of the country. Temperature changes have been slight in all sections. Heavy frosts occurred generally in California this morning. Conditions are favorable for continuer fair weather in this district, with heavy frosts in California Saturday morning.

TEMPERATURE; RAINFALL.

	High.	Low.	Prec.
Boise	44	16	...
Eureka	50	32	...
Flagstaff	28	8	.02
Fresno	56	38	...
Helena	14	-4	...
Honolulu	72	..	...
Lindsay	58	28	...
Los Angeles	62	46	...
Merced	54	30	...
Mt. Tamalpais	46	38	...
Oakland	58	42	...
Phoenix	66	38	...
Pocatello	24	6	...
Point Reyes	52	44	...
Portland, Ore.	44	28	...
Red Bluff	54	38	...
Reno	36	14	...
Roseburg	44	28	...
Sacramento	64	36	...
San Diego	60	46	...
San Francisco	58	42	...
Salt Lake City	28	16	...
San Jose	56	30	...
San Luis Obispo	62	42	...
Seattle	42	30	...
Spokane	32	12	...
Stockton	58	28	...
Tacoma	42	28	...
Tonopah	28	12	...
Walla Walla	26	24	...
Winnemucca	32	12	...
Yuma	70	16	...

Rooms wanted for TRIBUNE readers.

Negro University Ends Big Celebration

WASHINGTON, March 2.—Howard University, a negro insitution here, has concluded its semi-centennial celebration. A final feature was the address of Secretary Lane of the Department of the Interior, in which he declared that the university was established as a challenge to the negro to prove his capacity for citizenship and added that it had successfully answered the challenge. He also stated that the United States government in the present international crisis recognized the great loyalty of the negro as demonstrated in Cuba and at Carrizal, Mexico.

City Manager Figures in Auto Accident

SAN JOSE, March 2. — City Manager Thomas H. Reed figured in an automobile accident yesterday and escaped serious injury. Mrs. R. E. Shreck, wife of the construction engineer of San Francisco, who is in charge of the construction work on the new filteration plant, was so badly injured by the impact that twenty-five stitches were required in her face. Dr. D. A. Beattie attended the injured womah.

DOCK & DECK

The steamer City of Topeka left for Eureka after a repairing and overhauling at the Union Iron Works, Oakland. Upon her arrival at Eureka the ship was sent to sea on a wild goose errand. It seems that the steamer Multnomah, bound from Gray's Harbor to San Pedro, when abreast of Mendocino saw the steamer Del Norte close in shore, where the stranded steamer Bear is ashore, as the Del Norte was using her lyal gun, shooting lines ashore to the wreck, the skipper of the Multnomah sent in a wireless, thinking the Del Norte on the beach. She left port after unloading her lumber cargo at Clay-street wharf, Oakland, and had two large kedge anchors which are to be used in wrecking the Bear. The Del Norte came into Eureka to load a cargo of lumber for Oakland.

The hull of the new gasoline schooner Angel left Astoria in tow of a McCormick steam schooner bound for Oakland, where she will have her engines installed. She is owned by Los Angeles people and will trade between that port and Mexican waters, Captain Hansen, a Portland pilot, is coming here on her as master.

SCHOONER PURCHASED FOR COAST TRADE.

The schooner A. M. Baxter, owned by the A. M. Baxter Co., has been purchased by J. E. Shields of Seattle. It is rumored that $35,000 was paid for her. She is 516 tons register, built at Fairhaven, Cal., nineteen years ago, for the coastwise lumber trade, with a capacity of 700,000 feet. She is well known in Oakland Harbor.

The gasoline schooner Manuwai arrived here today, 99 hours from Seattle, bound for San Pedro, and called in for fuel. She was built at Oakland six years ago and was at Puget Sound. Captain Steven Shaw is taking her south, and her owner is J. H. Parker of Seattle. It is stated that the Manuwai will be sent to Mexico, after arriving at San Pedro. She sailed again late in the afternoon.

The schooner Okanogan arrived here today with 665 tons of copra and 38,000 feet of hardwood from Sydney, Australia. Captain Turloff reports 86 days on the passage, and met with favorable weather. She will be placed on one of the local drydocks for cleaning and painting, then load a cargo of lumber for Australia.

The Southern Pacific freight steamer Transit, which collided with the Dutch steamer during the heavy fog in San Francisco bay, is now at the company's shipyard, Oakland, where it is rumored that she is to be sold to the Western Pacific Company, as Captain Richardson of the Jefferies and General Manager Muhern was inspecting the vessel a few days ago.

The Sunset Lumber Company of Oakland received a large shipment of lumber today from the north. The Rufus Wood with 1,200,000 feet, the steamer Mukilteo with 1,250,000, and the Charles Nelson with 750,000 feet, making a total of 3,200,000 feet of lumber for one day's receipts.

The power schooner Rustler, which went on the beach a short distance north of the mouth of Rogue river last week during the storm, has been pulled off and towed to Marshfield, Ore., by the tug Gleaner for repairs. She will have to go on the drydock, as her hull is damaged.

The dredger South Bay has been sold by the Standard American Dredging Company to James H. Lyons. The purchase price was not given out.

NEW CHARTERS ARE GIVEN TO VESSELS.

Latest charters are the four-masted barkentine Charles F. Crocker, now on her way here from Australia. She will load another cargo of lumber for Sydney, and receive 125 shillings per thousand feet. Her last cargo was loaded at the municipal wharf, Oakland, but she did not receive such a high freight rate.

The steamer Canto will load a cargo at New York for this port, and the Japanese steamer Nippon Maru will load a general cargo here for Tientsin.

Change of masters in United States Custom House: Captain H. H. Williams, steamer Hilonian; Captain Walter C. Badger, steamer E. L. Drake; Captain H. L. Jones, steamer Pennsylvania; Captain Petro Paulsen, steamer Pico; Captain G. Madsen, schooner John A. Campbell; Captain G. W. Krimphoff, launch Uncle Sam.

NEWS OF THE PORTS

PORTLAND, Ore., Mar. 1.—Arrived: Steamers Oleum, Cello, San Francisco.

Departed: Steamers Willamette, Klamath, San Francisco.

ELAVEL, Ore., Mar. 1.—Departed: Steamer Northern Pacific, San Francisco.

SEATTLE, Wash., Mar. 1.—Arrived: Steamers Sado Maru, Hongkong; Governor, San Francisco; Ixlon, Manila; Admiral Dewey, Vancouver, B. C.; schooner St. Francis, Comox, B. C.; United States tug L. Roscoe, Seward. Sailed: Steamers Alameda, Valdez, Southwestern, Alaska; John Poulsen, San Francisco; Lansing, Port San Luis; Kamakura Maru, Hongkong; Tilton, Vancouver, B. C.

SUN, MOON, TIDE

United States Coast and Geodetic Survey.—Table shows times and heights of high and low water at Fort Point, entrance to San Francisco Bay. For city front (Mission street pier) add 25 minutes. (Standard time.)

Friday, March 2.

Sun rose .....6:41 | Sun sets 6:05
Moon sets .....2:50 a. m.
Full moon .....March 8, at 1:48 a. m.

March 2 to March 8.

	Time and Height of High and Low Water							
Ms.	Time	Ht.	Time	Ht.	Time	Ht.	Time	Ht.
2	6:27	4.8	1:53	0.0	8:53	3.8	.....	.....
3	1:17	2.9	7:28	4.8	2:41	-0.1	9:34	4.0
4	2:16	2.7	8:23	4.9	3:22	-0.2	10:07	4.1
5	3:04	2.4	9:11	4.9	3:57	-0.1	10:38	4.3
6	3:45	2.0	9:56	4.9	4:28	0.0	11:07	4.4
7	4:25	1.7	10:35	4.8	4:58	0.1	11:44	4.5
8	5:04	1.3	11:16	4.7	5:26	0.4	.....	.....

Note.—In the above tabulations of the tides the daily tides are given in the order of their occurrence, commencing with the early morning tide in the left-hand column and the succeeding tides as they occur. On some days but three tides occur, the fourth occurring the following morning.

The columns of heights give the elevation of each tide above or below the level of Coast Survey chart sounding. The numbers are always additive to the chart depths, unless preceded by a minus sign, or dash (-), when the numbers are subtracted from the depths given on the chart.

MOVEMENTS OF STEAMERS, TO ARRIVE.

Date	Port.	Steamer
Mar. 3	Mendocino	Sea Foam
Mar. 3	San Diego	G. C. Lindauer
Mar. 5	Portland	Breakwater
Mar. 3	New York	Columbia
Mar. 3	Los Angeles	Yale
Mar. 3	Los Angeles	Santa Barbara
Mar. 3	Los Angeles	J. B. Stetson
Mar. 4	Yokohama	Buyo Maru
Mar. 4	Seattle	Governor
Mar. 4	San Diego	Harvard
Mar. 4	Portland	Willamette
Mar. 4	Portland	Klamath
Mar. 4	Illo	Texan
Mar. 5	Portland	Cello
Mar. 5	Los Angeles	Queen
Mar. 5	Hueneme	Aurella
Mar. 6	Hongkong	China
Mar. 6	Honolulu	Moana
Mar. 6	Balboa	San Jose
Mar. 6	Seattle	Ad. Dewey
Mar. 6	Los Angeles	Yale
Mar. 6	Manila	Toyosko Maru
Mar. 6	Balboa	San Juan
Mar. 6	Los Angeles	Vanguard
Mar. 7	Portland	Northern Pacific
Mar. 7	Portland	F. A. Kilburn
Mar. 7	Portland	Cello
Mar. 7	Eureka	City of Topeka
Mar. 7	Los Angeles	Beaver

TO SAIL.

Date	Steamer	Destination
Mar. 3	Santa Barbara	Willapa Har.
Mar. 3	G. C. Lindauer	Coos Bay
Mar. 3	Northern Pacific	Astoria
Mar. 3	Yale	Los Angeles
Mar. 3	Homer	Santa Cruz
Mar. 3	North Fork	Eureka
Mar. 3	President	Seattle
Mar. 3	J. B. Stetson	Astoria
Mar. 4	Breakwater	Eureka
Mar. 4	Beaver	Los Angeles
Mar. 4	Klamath	Los Angeles
Mar. 4	City of Topeka	Eureka
Mar. 4	Willamette	Los Angeles
Mar. 5	Persia Maru	Hongkong
Mar. 5	Gt. Northern	Honolulu
Mar. 5	Governor	Los Angeles
Mar. 6	Governor Forbes	Mazatlan
Mar. 6	Santa Cruz	Acajutla
Mar. 6	Queen	Seattle
Mar. 6	Yale	Los Angeles
Mar. 6	Port Angeles	Seattle
Mar. 6	Vanguard	Eureka
Mar. 7	Cello	Los Angeles
Mar. 7	Wilhelmina	Honolulu
Mar. 7	Aurella	Santa Cruz

AMUSEMENTS

Macdonough
PHONE LAKESIDE 64.
Tonight and Saturday Night
MATINEE TOMORROW
John Cort Presents
The Season's Musical Gem,
The PRINCESS PAT
Augmented Orchestra
Prices: Nights—50c to $2.00; Saturday Matinee, 25c to $1.50
Coming, March 5—"Alexander"

BISHOP PLAY HOUSE
TONIGHT—THIS WEEK ONLY
Another "Bishop" Hit—Geo. M. Cohan's Best Musical Play,
"Forty-five Minutes From Broadway"
WITH ALL ITS FAMOUS SONG HITS
Matinees Sat. and Sunday, 25c and 50c. Evening, 25c and 50c. (Loges 75c.)
Next Monday—"THE YELLOW TICKET"

LEGAL NOTICES.

ANNUAL MEETING OF THE STOCKHOLDERS OF THE SAN FRANCISCO-OAKLAND TERMINAL RAILWAYS.

The annual meeting of the stockholders of the SAN FRANCISCO-OAKLAND TERMINAL RAILWAYS will be held at the principal office of said corporation, said principal office being situated at room number 315 on the third floor of the building known as the Key System Building, the entrance to which building is number 2183 Grove street, in the City of Oakland, County of Alameda, State of California, on Tuesday, the 6th day of March, A. D. 1917, at the hour of 4 o'clock in the afternoon of said day; said meeting being held for the purpose of electing a Board of Directors to serve for the ensuing year and for the transaction of such other business as may come before the meeting.

F. W. FROST,
Secretary of the SAN FRANCISCO-OAKLAND TERMINAL RAILWAYS.
Dated February 17th, 1917.
Principal office, room 315, number 2183 Grove street, Oakland, California.

REMOVAL NOTICE.

Resolved, that on and after February 28, 1917, the general offices of the Marchant Calculating Machine Company shall be removed from their present location in the Federal Realty Building, Oakland, to the factory of the company, located at Fourth and Powell streets, Emeryville station, Oakland, California.

AMUSEMENTS

OAKLAND Orpheum
12th St. near Clay. Tel. Oakland 711
AN ENTIRELY NEW BILL!
MATINEE EVERY DAY!
NOTE THE NEW MATINEE PRICES:
Every Orchestra seat every Matinee, 25c.
Every Balcony seat every Matinee, 10c.
(Except Saturdays and Sundays)
First vaudeville appearance of Society's Exclusive Entertainer, BEATRICE HERFORD, in a repertoire of Her Inimitable Characterizations; the Japanese prima donna, HARUKO ONUKI, in a Repertoire of Songs; FLORENZ AMES and ADELAIDE WINTHROP, in "Caught in a Jamb"; FRANCES NORDSTROM and WILLIAM PINKHAM, in a Quaint Comedy entitled, "ALL WRONG"; MAURICE BURKHART, in "The Thief"; BENNY and WOODS, Ten Minutes of Syncopation; SAMAROFF and SONIA, Russian Peasants; ZEDA and HOOT, the Dragon and the Owl; EXCLUSIVE PICTURE FEATURES.
PRICES—Matinees, 10c-25c (except Saturdays and Sundays). Evenings, 10c-25c-50c-75c.

Pantages
The Greatest Aggregation of Novelties in Vaudeville Today:
World's Most Wonderful Riding Spectacle
Wirth Family
Featuring Miss Mae Wirth, positively the world's greatest equestrienne.
THE EXPOSITION JUBILEE FOUR in artistic song; HIP RAYMOND, the Funniest Clown in Existence; HERBERT AND DENNIS in a Breezy Novelty; VERNA MERSEREAU, Queen

STOCKS and BONDS BY DIRECT WIRE FROM EXCHANGE — BOARD QUOTATIONS NEW YORK CHICAGO SAN FRANCISCO — PRODUCE and GRAIN LOCAL EASTERN & FOREIGN — FINANCE

Comment and Opinion

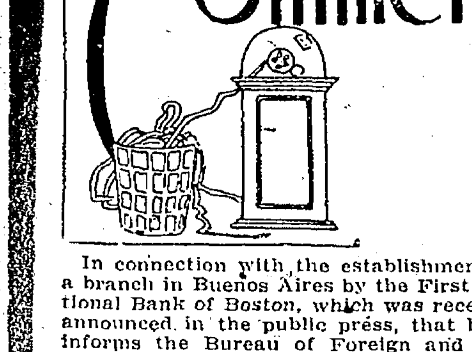

In connection with the establishment of a branch in Buenos Aires by the First National Bank of Boston, which was recently announced in the public press, that bank informs the Bureau of Foreign and Domestic Commerce that it will be in a position to render commercial information service to American exporters and importers as well as banking service. It expresses a desire to be of use to such firms in any way possible. Credit information, as full as possible, will be supplied to American merchants on request and free of charge, whether these have previously been connected with the bank or not, and general commercial information will also be obtained and forwarded.

The bank further states that it intends to assist in financing shipments between this country and Argentina by making advances against bills accompanied by documents drawn by reputable firms in this country on firms of good standing in Argentina, and also by buying such bills at fair rates. The same service will be performed at the other end for South American firms buying goods in the United States, and naturally the bank will be ready to open credits from both ends. Thus the United States merchant will be assisted in competing with European firms which have had the advantage of arrangements by which they could conveniently grant reasonable credit terms to Argentine buyers.

The bank will be glad to place merchants in the United States in contact with reliable agents in Argentina, and vice versa.

NEW YORK STOCK LIST

The following quotations of prices of stocks and bonds on the New York Stock Exchange are from E. F. Hutton & Co.'s private wires, members of the New York Stock Exchange, with offices at the First National Bank building:

Stock—	High.	Low.	Bid. Ask.
Alaska Gold	..	..	7¼
Atlantic Coast Line	..	..	113½
Allis Chalmers	..	..	25¼
Am Can Co	42⅞	42¼	42¼
Am Can Co pfd	..	..	107
Am Car & Fdy	65⅝	64¾	65
Am Car & Fdy pfd	..	..	116
Am Beet Sugar	89	87¾	88½
Am Linseed	19⅝	19	19⅜
Am Linseed pfd	..	..	52⅝
Associated Oil	..	..	70¼
Am Hide & Leather	..	..	11½
Am Hide & Leather pfd	62	60	61½
Am Locomotive	69⅞	68½	65½
Am Locomotive pfd	..	..	103
Am Steel Fdy	..	..	60⅜
Am Smelter	98	96⅝	97⅞
Am Smelter pfd	..	..	112
Am Sugar	110	109½	108½
Am Zinc	37	36½	36⅝
Am Tobacco	..	..	207
Anaconda	81¼	79¾	80⅜
Atchison	102⅞	101½	101⅞
Butte & Superior	46⅞	45¼	46⅜
Baldwin Locomotive	52½	51¼	52¼
Baltimore & Ohio	95	94⅝	94⅝
Bethlehem Steel	..	..	125
Crucible Steel	65½	64	64⅞
Crucible Steel pfd	..	..	112½
Cal Petroleum	24	23	24
Cal Petroleum pfd	56	55	55
Canadian Pacific	152¼	151¼	152¼
C & O	..	..	58
Central Leather	88¼	85½	87⅜
Central Leather pfd	..	..	118
Chino Copper	58	56	57⅜
C & N W	..	..	118
C C C & St L	..	..	40
Colo Fuel & Iron	46	45¾	45½
Chile Copper	22⅜	21⅝	22⅜
Colo Southern	..	..	24
Colo Southern 1st pfd	..	..	50
Corn Products	21⅜	21	21¼
Corn Products pfd	..	..	101
Cuba Cane	40¼	39½	40¼
Dome	..	..	19½

Stock—	High.	Low.	Bid. Ask.
Denver & Rio Grande	..	..	12¼
Denver & Rio Grande pfd	..	..	48½
Erie	25⅞	25	25⅝
Erie 1st pfd	..	..	39
Erie 2d pfd	..	..	31½
Electric Storage Battery	..	..	59
Greene Cananea	..	..	41
General Electric	163½	161½	163
General Motor	111½	109½	111⅛
Goodrich	55	55	55
Great Northern pfd	..	..	113
Great Northern Ore Ctfs	32⅝	31¾	32¼
Int Nickel	41⅝	41	40¾
Ind Alcohol	123¼	120¾	122
Int Agr Corp	..	..	14½
Ice Securities	26½	26	26
Illinois Central	100¾	100¼	100½
Inspiration	..	..	57⅝
Int Harv N J	115	114½	114½
Interboro	..	..	12½
Interboro pfd	..	..	65
Internat Paper	..	..	33½
Internat Paper pfd	95	94½	95
Kelly Springfield	54	52	..
Kennecott	45⅝	45	45¾
K C Southern pfd	..	..	53½
Ligget & Myers	..	..	250
Lackawanna Steel	79	78	78¼
Lee Tire	18¾	18	18
Lehigh Valley	71⅝	71	71
Maxwell Motor	54	53¼	54
Maxwell 1st pfd	..	..	67½
Maxwell 2d pfd	..	..	64¼
Montana Power	99¾	98½	98½
Miami Copper	38⅝	38¼	38½
Minn & St L (new)	..	..	22
M K & Texas	..	..	7
M K & Texas pfd	..	..	14¼
Missouri Pacific	29⅜	28⅜	..
Mexican Petroleum	86½	84½	85⅜
Mexican Petroleum pfd	..	..	91¼
Marine	27¼	25¾	27
Marine pfd	72⅝	69⅝	72¼
National Lead	56⅛	55¼	56¼
National Lead pfd	..	..	108¼
National Biscuit	..	..	115
National Enamel	33¼	32½	33⅝
Nevada Con	25½	..	25
N Y Air Brake	..	..	137
N Y Central	94	93¼	93¾
New Haven	43⅞	42⅝	43½
Norfolk & W	..	..	126¾
North American	..	..	66
Northern Pacific	103¼	102½	103
Ontario & W	..	..	23
Pullman	..	..	160¼
Pacific Mail	..	..	21½
Pacific Tel & Tel	..	..	29
Penn R R Co	54⅝	54⅜	54½
Peoples Gas	95	92	95
Pittsburg Coal	46	44½	..
Pressed Steel Car	..	..	75
Pressed Steel Car pfd	..	..	104
Ray Con	27⅜	27¼	27⅜
Railway Steel Spring	..	..	48½
Reading	92⅜	90⅞	92½
Republic I & S	77½	76½	77⅜
Republic I & S pfd	..	..	101½
Rock Island	27⅝	27⅛	26¾
Sears	..	..	223¾
Seaboard	..	..	14½
Seaboard pfd	..	..	32⅜
Sloss Sheffield	60	57½	60
Southern Pacific	92¼	91½	92
Southern Railway	27½	27	27⅜
Southern Railway pfd	..	..	58
St Paul	80⅝	79⅜	80⅝
Studebaker	100⅝	99¼	99
Studebaker pfd	..	..	103
Shattuck, Ariz	27⅜	27½	27½
Third Avenue	..	..	39½
Texas Oil	227	224½	224¼
Texas Pacific	..	..	14½
Union Bag	..	..	11¼
Union Pacific	134½	133⅜	134¼
United R R of S F	..	..	7⅜
United R R of S F pfd	..	..	17
U S Cast Iron Pipe	..	..	18½
U S Cast Iron Pipe pfd	..	..	56
U C Stores	98¼	98	98¼
U S Rubber	54	53	54
U S Rubber 1st pfd	..	..	107
U S Smelting	57½	56¾	57
United Fruit	..	..	140
U S Steel	106⅝	105	106½
U S Steel pfd	117½	116¾	117
Utah Copper	111⅞	110¾	111½
Va Chemical	49	47½	48
Va Chemical pfd	..	..	110
Wabash	..	..	12¼
Wabash A pfd	48⅝	48	48
Wabash B pfd	..	..	24½
Wells Fargo	..	..	98
Western Union	93¾	92	93¼
Westinghouse	49½	48⅝	49¼
Willys Overland	33⅜	33	33
Wool	50	46⅛	49¾
Woolworth	..	..	139¼

Total sales, 516,400 shares.
Bond sales, $2,193,000.
Money—Closing bid, 2¼ per cent.

LOCAL PRODUCE MARKET

Normal activity was reported in the commission and vegetable districts today, with leaders claiming their just share of attention. The potato market was somewhat weaker in tone, although no price changes were advanced by dealers. Onions were selling slowly.

Poultry was more plentiful, selling at current prices. Strawberry rhubarb was plentiful, local shipments bringing 9 and 10 cents on the pound. Florida tomatoes were not in the market; but Mexican varieties in Los Angeles lugs were sold for $3.25 and $3.50. Lettuce was weaker today, exchanging at a range of $1.75 to $1.85, while new green onions were on the market and quoted at $1.65 minimum.

Several changes were noted in tropical commodities. Coconuts sold for $3.50 to $3.75 a sack, an advance in quotations. Fard was weaker, quotations ranging from 17½ to 18 cents, a reduction of one cent from late autumn prices.

Butter was quoted at 36½ cents a pound, while egg firsts were 25 cents. Pullets exchanged for 22 cents.

Wholesale quotations are:

Apples—Bellefleurs, fancy, 75@85c; choice, 75c; Spitzenbergen, 3¼@4-tier, fancy, $1.50@2; choice, 90c@$1; Rhode Island apples, 50-lb. lugs, 50@60c, according to variety; Newtown Pippins, No. 1, $1@1.25; B grade, 90c@$1; Baldwins, $1@1.25; 75c small sizes.

Tangerines—$1.25@1.85.

P. Berry pears—$1.25 box; Lincoln pears, $1.50 packed box.

Citrus fruits—Oranges—Navels, $1.75@2.25; Sunkist, $2.35@2.75.

Grape fruit—Per box, fancy, $2@2.25; choice $1.75; standards, $1.50@2, all according to size.

Lemons—Sunkist, $3.25@3.50; choice, $2.25@2.50; standards, $1.75@2; lemonettes, $1.75@2.25.

Rhubarb—Local Strawberry, 9@10c lb.

Tropical fruits—Central American and New Orleans bananas, 4@4½c per lb; Honolulu, 4@4½c; coconuts, $3.50@3.75; pineapples, $4@5 a crate; $2@2.50 a dozen, according to size.

Golden dates—Per lb, 14c; Fard, 17½@18c; Dromedary, $3.25@3.40 per case of 30 packages.

Potatoes—Watsonville, $4@4.50 ctl; Rivers, $4.50@4.75 sack; Oregon Burbanks, $4.25@4.50; Nevada, $4@4.50; Early Rose, $4@4.50.

Asparagus, 30@40c lb.

Onions—Brown, 8@10c; new green, $1.65@1.75.

New garlic—4@5c a lb.

Tomatoes—Mexican, in Los Angeles lugs, $3.25@3.50.

Florida tomatoes—$1 per basket of 6 lbs. Mexican, in Los Angeles lugs, $3.25@3.50.

Lettuce—Local, 20c dozen heads; Los Angeles, $1.75@1.85.

Endive—15@20c dozen.

Cream squash—85c@$1 per lug box.

Brussels sprouts—8@9c lb.

Celery—Los Angeles, $1.20 dozen; local, 70@80c dozen.

Cucumbers—Santa Cruz hothouse, $2.75@3 a box; English, $1.50@1.75 dozen.

Cauliflower—90c@$1.

Cabbage—$1.00@1.20 dozen, 2¾c lb.

Peas—5@6c lb.

Artichokes—25@60c dozen.

Jerusalem artichokes—20-lb boxes, 65@75c a box.

Beets, carrots, onions, 25@30c dozen bunches.

Poultry—Hens, 22@24c a lb; large hens, 25@26c; small broilers, 30@35c; fryers, 27@30c; stags, 22@23c; old roosters, 15@16c; young ducks, 18@21c; dressed chickens, 30@27c.

Squabs, $3@3.50 doz.; old pigeons, $1.75@2 doz.

BUTTER, EGGS, CHEESE

The following are the Oakland quotations established today on the floor of the San Francisco Daily Exchange. The regular jobbing prices are generally 2c per dozen on eggs over these quotations:

	Feb. 28	Mar. 1	Mar. 2
Butter—			
Fresh extra	36½c	36½c	36½c
Prime firsts	36c	36c	36c
Fresh firsts	35½c	35½c	35½c
Eggs—	Feb. 28	Mar. 1	Mar. 2
Extras	24c	24c	25c
Fresh extra pullets	21½c	21½c	22c

Cheese—California fresh, flats, fancy, 20½c per lb; do, new, first, old style, 20c; fancy Young Americas, 22½c; do firsts, 20½c; N. Y. Cheddars, 25c; do, Twins, 25c; do, Triplets, 26c; Oregon Twins, —; do Triplets, fancy, 23c; Oregon Triplets, storage, 22½c; Young Americas, new, 21½c; Wisconsin fancy Twins, 25½c; do Triplets, 25c.

CHICAGO, March 2.—Butter—Unchanged. Eggs—Lower, receipts 2864 cases. Firsts, 29½c; ordinary firsts, 28@28½c; at mark, cases included, 27@28c.

[illegible]EW YORK, March 2.—Butter—Firm, [illegible]ipts 566. Creamery, higher than extras, 41½@42c; creamery extras (92 [illegible]re), 40½@41c.

[illegible]s—Unsettled, receipts 7884. Fresh [illegible]red extra firsts, 33½c; firsts, 32½@[illegible]

[illegible]se—Firm, receipts 3820. State held [illegible]ls 26¾c; do, average fancy, 26@[illegible]

E. F. HUTTON & CO.

MEMBERS:
NEW YORK STOCK EXCHANGE
NEW YORK COTTON EXCHANGE
NEW YORK COFFEE EXCHANGE
NEW ORLEANS COTTON EXCHANGE
LIVERPOOL COTTON ASSOCIATION
CHICAGO BOARD OF TRADE

Private Wires Coast to Coast
OAKLAND OFFICE:
First National Bank Building
Telephone: Lakeside 1971.

Eastern Livestock Markets

CHICAGO, March 2.—A $13.60 top was put on the hog market on a 10c advance, for which speculators were mainly responsible. The bulk sold at $13.25@13.60. Cattle trade was dull at the lowest prices of the week. Live muttons sold steady to strong.

UNION STOCKYARDS, Ill., March 2.—Hogs—Receipts, 16,000; market 10@15c higher. Mixed and butchers, $13.50@13.60; good heavy, $13.40@13.60; rough heavy, $13.15@13.40; light, $12.35@13.50; pigs, $10.25@12.45; bulk, $13.30@13.50.

Cattle—Receipts, 2000; market steady. Beeves, $7.75@10.25; cows and heifers, $4.75@10.50; stockers and feeders, $6.75@9.40; Texans, $8.50@10.40; calves, $9.50@11.50.

Sheep—Receipts, 6000; market steady. Native and western, $12.25@13.10; lambs, $12.60@14.25.

NATIONAL STOCKYARDS, Ill., March 2.—Hogs—Receipts, 7000; market 10@15c higher. Mixed, $13.25@13.45; good, $13.65@13.75; rough, $12.80@13.10; light, $13.20@13.60; pigs, $9.50@12.25; bulk, $13.30@13.65.

Cattle—Receipts, 900, including 200 southerns; market steady. Native beef steers, $7.50@11.75; yearling steers, $8.50@11.50; cows, $5.50@9.50; stockers and feeders, $6.00@12.50; Texans, $5.50@9.50; prime southern beef steers, $8.00@11.00; beef cows and heifers, $4.25@9.00; prime yearlings and heifers, $7.50@10.00.

Sheep—Receipts, 500; market steady. Ewes, $8.00@11.50; yearlings, $11.50@13.65; lambs, $12.75@14.50.

Hog prices touched new high level at $13.75.

Omaha, Neb., March 2.—Cattle—Receipts, 800; market slow. Beeves, $7.50@11.50; cows and heifers, $5.25@10.25; stockers and feeders, $6.50@10.00; calves, $9.00@11.75.

Hogs—Receipts, 8400; market strong and 5c higher. Mixed and butchers, $12.90@13.25; good and choice heavy, $13.20@13.30; rough heavy, $13.50@13.60; light, $12.70@13.25; bulk, $13.00@13.25.

Sheep—Receipts, 2000; market firm. Yearlings, $11.50@12.75; wethers, $10.50@11.75; lambs, $13.20@14.20.

METAL EXCHANGE

NEW YORK, March 2.—The Metal Exchange quotes lead firm, $9.37@9.75; spelter, firm; East St. Louis delivery, 10½@10¾.

NEW YORK, March 2.—Copper, firm; electrolytic, spot and nearby nominal; second quarter, $33@35, nominal; third quarter, $31.00@32.50.

Metal Exchange quotes tin strong; spot, $52@56.

RAW SUGAR QUOTED

NEW YORK, March 2.—Raw sugar—Steady; centrifugal, $5.39; molasses, $4.52. Refined—Steady. Fine granulated, $7.00@8.00.

STOCK IN DEMAND; PRICES ALL RISE

Shipping Shares Hold Center of Interest on Wall Street.

By CHARLES W. STORM,
Staff Correspondent International News Service.

NEW YORK, March 2.—The Bethlehem Steel issues were prominent in the late dealings, the "A" stock closing at 127, the "B" stock at 107 and the rights at 7⅜. Steel common closed at 106½.

There was a general rush to buy at the opening and during the first half hour on the stock exchange today. Prices of nearly everything traded in joined in a vigorous upward movement. Most interest was attached to the trading in the shipping shares. Marine preferred, heavily traded in, rose two points to 71¼ and the common rose 1½ to 61¾. Atlantic, Gulf and West Indies advanced 3½ to 95½. There was vigorous buying of United States Steel common, which rose 1⅛ to 105½.

All the copper issues showed a strong tone with Utah Copper up 1 1-4 to 111 1-4 and Anaconda a point to 80 1-4. Inspiration rose 1 1-2 to 58 and fractional gains were registered in many other copper stocks.

Industrial Alcohol rose 1 3-4 to 122, General Motors 2 to 111, United States Rubber 1 3-4 to 53, and many other specialties showed gains of around a point.

The war order shares also were strong, with Crucible up 1 1-4 to 64 7-8.

Denver and Rio Grande preferred made the best gain in the railway stocks, advancing 1 3-4 to 29. Union Pacific, Reading and Southern Pacific ranged fractionally higher.

General Motors, after declining to 109½, rallied to above 110. Steel common sold at 105⅞, while the marine issues sustained fractional losses in the late forenoon. American Wool rose points in all and American Beet Sugar 1⅛ to 88½.

Money loaning at 2½ percent.

United States Steel sold at 106⅜ in the afternoon, a net gain of 1¾ points, and Marine common rose to 27¼, a gain of 2 points. Bethlehem sold at 125. Many other stocks made further gains. Copper stocks were all strong, with gains ranging around 2 points.

The market closed strong; government bonds unchanged; railway and other firm.

SUN REVIEW.

The New York Evening Sun financial review today says:

Trading in today's stock market was even more sluggish than in yesterday's session. Prices were, however, distinctly firmer throughout the list with some qualification for the railroad shares, several of which were heavy. Foreign selling of rails like Union Pacific, New York Central, Northern Pacific and Southern Pacific, has been much in evidence of late, the supply coming supposedly from mobilized British holdings not needed as collaterals for loans. As for the industrial issues, the strength displayed consistently after the first half hour was undoubtedly due to covering by the short interests and the scarcity of stocks.

There was relatively good demand for the copper and sugar shares, the latter stiffening on reports from Cuba that a large percentage of the sugar plants were again in operation. Copper issues were affected by persistent rumors of another huge foreign order impending for delivery in the second half of this year. Gains of more than a point were the rule in this group.

A feature was the sharp recovery in Bethlehem Steel issues, including subscription rights. There were brief intervals of animation in the late trading, but business on the whole continued light.

CHICAGO WHEAT PIT

CHICAGO, March 2.—Snow and rain in the Southwest, where moisture needed for the winter crop has been lacking, tended today to ease off the wheat market. Trade was active with commission houses the chief sellers. The principal stimulus for buyers came from bullish estimates indicating that farm reserve stocks were unusually small. Opening prices which ranged from ½ decline to ¾ advance with May at $1.83@1.83½ and July at $1.55¼@1.55¾ were followed by a moderate general sag but then something of a rally.

Subsequent word of activity by exporters brought about a more decided upturn in values.

The effect, though, was to some extent offset by announcement that a large American shipping concern would not arm its vessels and instead would transfer them from European service to sailings for South America. The close was firm, ⅛ to 2⅛ net higher, with May at $1.84⅞ to $1.84⅞ and July at $1.56⅛ to $1.56¼.

Lightness of offerings made corn relatively firm. First trades in the December option were made today at $1@$2c, the highest prices ever known at this time of the year. The market as a whole, after opening ⅛ off to ¼ up, scored slight gains all around.

Export buying as well as fresh high record prices on hogs encouraged sharp further corn gains in the late dealings. May corn touched the topmost point yet this season. The close was strong at 2⅞ to 3⅛ net advance.

Oats followed wheat rather than corn. Changes, though, were narrow.

Bullish monthly statistics helped to strengthen provisions.

Advances in the hog market counted also against the bears.

Corn—No. 2 yellow, nominal; No. 3 yellow, $1.02@1.04; No. 4 yellow, $1.00@1.02.

Rye—No. 2, nominal.
Barley—$1.00@1.02.
Timothy—$3.75@6.00.
Clover—$10.00@18.00.

Close:
Wheat—May, $1.84¾; July, $1.56⅛.
Corn—May, $1.05½; July, $1.05¼.
Oats—May, 58¼c; July, 55⅞c.
Pork—May, $32; July, $31.75.
Lard—May, $18.62; July, $18.60.
Ribs—May, $17.22; July, $17.22.

PORTLAND, Ore., March 2.—Wheat—Firm, no trading; spot bids, 2 to 4c higher. Bluestem, $1.66; forty-fold, $1.62; club, $1.62; red Russian, $1.59.

GRAIN AND PROVISIONS

Quotations today were as follows:

Option—	Open.	High.	Low.	Close.
WHEAT—PER BUSHEL.				
May	1.83½	1.84⅞	1.82½	1.84⅞
July	1.55⅝	1.56⅝	1.54⅝	1.56¼
September	1.45¼	1.45	1.43⅛	1.44⅜
CORN—PER BUSHEL.				
May	1.02⅝	1.05⅝	1.02¼	1.05⅝
July	1.01⅞	1.05¼	1.01⅝	1.05¼
September	1.00⅛	1.03¼	.99⅞	1.03
OATS—PER BUSHEL.				
May	.57⅝	.58⅝	.57½	.58¼
July	.55½	.56	.55¼	.55⅞
PORK—PER BARREL.				
May	32.10	32.47	32.02	32.47
LARD—PER 100 LBS.				
May	18.50	18.65	18.47	18.47
July	18.52	18.62	18.45	18.62
SHORT RIBS—PER 100 LBS.				
May	17.12	17.25	17.02	17.22
July	17.10	17.22	17.00	17.22

COTTON MARKET

NEW YORK, March 2.—A fairly good tone was displayed in cotton at the opening today in spite of disappointing cables from Liverpool and prices were 1 to 11 points lower, the near months suffering the greatest losses. There was some persistent selling by prominent commission houses and Wall Street also supplied some options. Southern interests and room traders bought.

After the call rallies of 3 to 4 points occurred in the nearby options on a more active demand from local interests. Prices at Liverpool were 6 to 7 points net lower.

NEW YORK, March 2.—Spot cotton steady; middling, 17.45.

Considerable irregularity developed late in the day, but the close was steady at a net advance of 27@30 points.

FUTURES.
Quotations today were as follows:

Option—	Open.	High.	Low.	Close.
March	16.75	17.37	16.75	17.32
May	16.62	17.27	16.60	17.21
July	16.56	17.20	16.56	17.11
October	15.91	16.30	15.87	16.21
December	16.03	16.40	16.02	16.35

STOCK-BOND EXCHANGE

SAN FRANCISCO, March 2.—General Petroleum common came to life again on the local exchange, but other issues of the oil group were decidedly dull. General Petroleum opened with a fractional advance at $69¾ and rose steadily on heavy buying to $70¾, its final quotation. More than 800 shares changed hands.

Spring Valley Water attracted considerable attention on account of its advance to $60 on substantial trading. Pacific Gas and Electric common again sold at $63½ and the first preferred continued to remain around $93½.

Large block of Northern California Power was transferred, but the price weakened further to $16⅝.

Union Sugar was transferred in a small quantity, but at an advanced price, and Hutchinson broke into the sale record with the last transaction at a steady figure.

California Wine common was easy, while Fireman's Fund insurance strengthened on sales.

	Bid.	Ask.
BONDS.		
S F Seawall 4s	3.80	..
Highway 4s	3.80	..
S F Harbor Imp 4s	3.80	..
S F Municipal 3½s	4.35	..
S F Municipal 4½s	4.15	..
S F Municipal 5s	..	4.20
UNITED STATES BONDS.		
4s quarterly coupon (new)	109⅝	..
MISCELLANEOUS BONDS.		
Associated Oil Co 5s	103½	..
Bay Counties Power Co 5s	103½	..
Cal Central Gas and Elec 5s	103¼	103¾
Cal Gas and Elec M & C T 5s	..	103¾
Cal Elec Gen Co S A 5s	88	..
Cal Gas and Elec Unif 5s	100¼	100⅜
Cal Tel and Light Co 6s	..	99½
Cal Wine Assn 5s	96	..
Cent Cal Traction Co 5s	34	..
City Electric Co 5s	..	89
City Investment Co 5s	..	99¾
Coast Counties L and P 5s	92⅝	..
Edison Light & Power 6s	105¼	..
First Federal Trust Co 5s	101	..
General Pipe Line 6s	..	99⅞
General Petroleum Corp 6s	100	100⅜
Gt Western Power Co 5s	88¼	..
Home R T Spokane 5s	..	95
Honolulu R T and L Co 6s	101½	102
Lake Tahoe R & T 5s	..	82¼
Los Angeles Electric 5s	100	..
L A Gas and Elec 5s	..	101
L A Gas and Elec Corp 5s	99⅝	..
Los Angeles Ry 5s	99½	100
Los Angeles Ry Corp 5s	..	88¼
Los Angeles Lighting gtd 5s	..	101½
L A Pac R R 1st con mtg 5s	87½	88¼
L A Pac R R of Cal	..	83
Market St Ry 1st Con 5s	78⅝	..
Natomas Co of Cal 6s	75½	76
Northern Ry of Cal 5s	109½	..
Northern Cal Ry 5s	104	..
Northern Cal Power Con 5s	80	..
Northern Cal Power 5s	..	98
Oakland Transit Co 6s	..	90
Oakland Transit 5s	..	83
Oakland Transit Con 5s	..	72
Oakland Traction Con 5s	..	51
Oakland Traction Co 5s	..	41
Omnibus Cable Ry 5s	95	..
Orpheum T and R 6s	101¾	102½
Pacific Gas Imp 4s	91½	92
Pac Elec Ry Co 5s	90	90¼
Pac Light & Power Co Gtd 5s	..	99¾
Pac Gas and Elec 5s	91⅝	..
Pac Light and Power 5s	99½	99¾
Pac Tel and Tel Co 5s	100⅞	101⅛
Sac Elec Gas and Ry	103½	..
San Joaquin L & P Co Ser A 6s	103¼	..
San Joaquin L and P 5s	100¼	101¼
S F Oak & S J Ry 5s	76	..
S F Oak & San Jose 2d Mtg 5s	..	60¼
S F Oak & San Jose Con Ry 5s	39	..
S J & S Clara Co R R 4½s	..	70
Sierra Railway of Cal 6s	..	85
S P of Cal R gtd 5s	110	..
S P Branch Ry of Cal 6s	..	123¼
S P R R Co 1st Ref 4s	92	..
S P Co conv 4s	84½	..
S P Co Conv 5s	100½	..
S P Co (S P Col) 4s	84¼	..
S P Co S F Term 4s	..	88
S V Water Co gen mtg 4s	96¼	97
United Gas and Elec Co 5s	101¼	..
Union Oil of Cal	96¼	97
United R R of S F	38½	39
Valley Counties Power Co 5s	103	..
WATER STOCKS.		
Spring Valley Water	59⅞	..
INSURANCE STOCKS.		
Fireman's Fund	348	350
GAS AND ELECTRIC STOCKS.		
Northern Cal Power Con	16¼	16⅝
Northwestern Electric (pfd)	87	88
Northwestern Electric (com)	..	20
Oro Elec Corp (pfd)	18	..
Oro Elec Corp (com)	..	..
Pac Gas and Elec (first pfd)	93½	94
Pac Gas and Elec (com)	63¼	63½
Pac Lighting Corp (pfd)	86	87
Pac Lighting Corps (com)	121½	..
Western Power (com)	..	18½
BANK STOCKS.		
American National Bank	..	135
Anglo-Cal Trust Co	110	117½
Anglo and L P Nat Bank	150½	153
Bank of California, N A	199½	200
First Nat Bank of S F	239	..
Mercantile National Bank	223	..
Savings Union Bank and Trust Co	262½	..
Union Trust Co	2400	..
SAVINGS BANKS.		
Humboldt Savings Bank	100	..
Mutual Savings Bank ($30 paid)	80	90
Security Savings Bank	352	..
STREET RAILWAY STOCKS		
California St. R R	..	81
POWDER STOCKS.		
F I du P de Nemours Powder (com)	..	803½
SUGAR STOCKS.		
Hawaiian Com and Sugar	49	..
Hawaiian Sugar Co	39	39⅝
Honokaa Sugar Co	10	..
Hutchinson Sugar Plantation	26½	..
Olaa Sugar Co	..	..
Oahu Sugar Co	29⅜	..
Onomea Sugar Co	53	..
Paauhau S P Co	22½	..
Pioneer Mill Co	34½	..
Union Sugar Co	34¼	..
OIL STOCKS.		
Amalgamated Oil	80	..
Associated Oil Co	71	71½
General Petroleum (com)	70⅝	71
Pacific Crude Oil	15c	..
Pinal Dome Oil	..	95c
Sterling Oil and Dev.	1½	1⅝
Union Oil of California	125½	126½
West Coast Oil (pfd)	125	..
MISCELLANEOUS STOCKS.		
Alaska Packers' Assn	104	..
Cal Fruit Can Assn	..	..
Cal Wine Assn (pfd)	66¼	..
do common	24	24½
Judson Mfg Co.	45	50
Natomas of California (pfd)	20¼	..
Pacific Auxiliary Fire Alarm	3	..
Pac Tel and Tel (pfd)	98	99
Philippine T and T Corp 5s	..	21

SALES TODAY.

3000 Bay Counties Power Co 5s	103⅝
10000 Cal Central Gas & Elec 5s	103½
25000 Cal Gas and Elec Gen M & C T 5s	102⅛
2000 Cal Gas and Elec Unif 5s	100¼
5000 Market St Ry 1st Con Mtg 5s	78¼
7000 Pac Tel and Tel Co 5s	101⅛
180 Spring Valley Water Co	60
175 Northern Cal Power Co Con	16½
225 Northern Cal Power Co Con	16⅝
70 Pac Gas and Elec (first pfd)	93½
115 Pac Gas and Elec (com)	63½
10 Fireman's Fund	349
5 Hutchinson Sugar Plantation	26½
75 Union Sugar Co	35
10 General Petroleum	69¾
10 General Petroleum	70
15 General Petroleum	70¼
245 General Petroleum	70⅜
575 General Petroleum	70¼
30 California Wine Assn (com)	24
10 Pac Tel and Tel (pfd)	98½
UNLISTED SALES.	
18000 Oak. A and E. Ry	86
5000 West Pac	80½
1000 E Bay Water	100
2000 E Bay Water	100¼
230 Cal Packers (com)	86
800 Honolulu Oil	2.90
20 West. Pac (com)	20

S. F. STOCK EXCHANGE
OIL AND MINING

SAN FRANCISCO, March 2.—White Caps featured the mining shares market today, advancing from 96c to $1.05, reacting to $1 and recovering later to $1.02½ on a turnover of more than 16,000 shares. Latest advices from Manhattan stated that the east drift from the cross-cut on the 485 level had been advanced twenty-one feet and showed average assays of $54.75. Morning Glory jumped from 14c to 17c and receded later to 16c on profit-taking, while Manhattan Consolidated sold up five points to 10c.

Big Jim was quiet and Gold Road Bonanza unchanged at 11c.

Con Virginia was the most active of the Comstocks, advancing a point on liberal buying.

CLOSING QUOTATIONS.

	Bid.	Ask.		Bid.	Ask.
CALIFORNIA.					
Argonaut	7.00	..	Mt. King	39	..
Cau Eureka	16	..			
NEVADA. Comstocks.					
Alpha	07	..	Jacket	05	06
Alta	03	..	Justice	..	05
Andes	18	..	Kentuck Con.	..	04
Best & Bel.	04	..	Mexican	11	..
Bru Potosi	22	..	Occidental	05	..
Bullion	02	04	Ophir	01	..
Caledonia	..	19	Overman	..	05
Challenge	..	06	Potosi	02	04
Chollar	02	04	Savage	02	..
Confidence	..	05	Seg Belcher	02	..
Con Imperial	01	02	Scorpion	02	03
Con Virginia	11	12	S Nevada	08	09
Exchequer	04	06	Silver Hill	09	..
Gould & Cur.	03	04	Union Con	41	..
Hale & Nor.	02	04	Utah	02	03
Tonopah District.					
Belmont	4.30	..	Mon Pitts	09	10
Cash B Con.	05	..	Montana	25	..
G Queen	07	..	North Star	16	17
S West Con.	03	04	Rescue Eula.	25	26
Halifax	..	50	Ton Exten.	3.80	3.85
Jim Butler	75	76	Ton of Nev.	6.12	6.25
MacNamara	07	08	Umatilla	..	01
Midway Con.	17	18	West End	05	..
Mizpah Ex	14	15	West Ton.	14	15
Manhattan District.					
Gold Wedge	03	04	Morn. Glory	15	16
Man B Four	..	08	White Caps	1.00	1.02
Man. Con	09	10			
Goldfield District.					
Atlanta	13	14	Grandma	03	04
B Bull Reor.	01	02	G Bend rein.	06	07
Booth Reor	10	12	Jumbo Ex	26	..
C O D	02	03	Jumbo Jr	05	..
Columbia M.	01	03	Kewanas	19	..
Comb Frac	04	05	do Exten	..	01
Cracker J Re.	04	05	Simmerone	01	02
D B B Reor.	02	03	Red H Flor	03	..
Diam Daisy	..	03	S Kendall	04	05
Florence	20	..	Silver P Con.	11	12
Goldf Con	60	61	Spearhd G	07	..
Goldf Merger	06	..	Yellow Tiger	..	01
ARIZONA. Oatman District.					
Argo	04	..	Lucky Boy	10	15
Big Jim	1.35	..	Midway	..	40
Black Range	..	07	Nellie	18	19
Cash Entry	..	12	Oat. Cmb	..	12
Gilt Edge	..	02	Oat. N Star	06	07
Gold Key	..	10	Times	..	05
Gold R Bon	10	11	Tipperary	02	..
Ill Henry	..	01	Utd East	..	5.00
Lazy Boy	..	04	Utd West	02	03
Other Districts.					
Ariz R Cop.	14	..	Pioneer Con.	..	01
Boundry R M	11	..	Rochester	56	..
El Dor Entry	05	07	do Merger	24	27
Nenzel C P	14	..	Round Mt	42	43
Nev Hills	..	23	Utd Mines	65	70
Nev Packard	45	46			

SALES TODAY.

5900 G Queen	07	1000 Man Big F.	05
100 J Butler	75	1500 Manhat Con	07
7000 Mon Pitts	09	9000 Manhattan C	09
500 Montana	25	400 Manhattan C.	10
1000 Rescue Eula	26	2000 W Caps	1.05
8000 W Tono	14	3500 W Caps	1.00
400 Goldf C M.	30	11000 W Caps	1.02½
200 Alpha	07	3000 Morn. Glory	17
500 C Virginia	12	9000 Morn. Glory	16
2700 C Virginia	11	7500 Morn. Glory	16
500 Grandma	03	1000 Nellie	18
11000 Gt Bend Re.	06	6000 Oat. N Star	06
1000 Jumbo Jr	05	8000 Oat. N Star	07
1000 Kewanas	19	200 Savage	06
500 Red Hills	03	100 S Nevada	09
500 S Kendall	04	200 S Nevada	08
500 S Pick Con.	12		

OILS.

	Bid.	Ask.		Bid.	Ask.
Alma	..	40	Mid. Prem.	..	37
Amalg Oil	70.00	81.00	MJ & M&M.	80	..
Assoctd	70.00	..	Natl Pac	..	04
Apollo	05	..	New Pa Pet	..	20
Brookshire	15	..	N Amer Oil.	10	..
Caribou	1.35	..	Pac Crude.	16	..
Claremont	2.50	2.60	Pac S. Pet	10	..
Coal. Cent.	10	..	Palmer U.	09	10
do Mhk	90	95	do pfd	..	18
Cresceus	..	05	Peerless	9.00	..
Del Rey	..	11	Piedmont	17	18
De Luxe	89	..	Pinal Dome.	86	90
Empire	35	..	Premier	30	..
Enos	08	10	Producers	..	130.00
Four	12	..	Record	..	8.50
Globe	02	03	Republic	09	..
Honolulu	2.30	..	Rice R	..	1.45
Ill. Crude	05	..	Sauer D	..	1.25
Jade	07	..	Section 25	13.00	..
Junction	28	..	S F & McK.	16.00	..
Kern River	2.00	..	S W & B	10	16
Lucile	3.00	..	State	..	16
Maricopa 38	1.30	1.50	Sterling	1.50	..
Maricopa	15	..	Sunset Mon.	..	71.00
Marl. Nat.	15	..	Traders	62.50	..
Mascot	..	1.42	Union	..	131.00
McKittrick	50	..	Utd Pet	126.00	..
Midway Oil	50	..			

SALES.
1000 Pyramid 03

RAILROAD COMMISSION

The Natomas Water Company has filed with the Railroad Commission an application for authority to issue to the Natomas Company of California promissory notes for $92,000 for one year at 6 per cent in renewal of other notes. The water company sells water for mining, mostly gold dredging, irrigation and commercial purposes in Sacramento and El Dorado counties, diverting water from the south fork of the American river by means of the Salmon Falls dam, through the Natoma canal. The company in 1912 and 1913, in order to make improvements to its system, borrowed money from the Natomas Consolidated of California and the Natomas Company of California, the latter being now the water company's sole stockholder, and gave notes. The Natomas Company of California owns all these notes now.

The Interurban Land Company of Oxnard, Ventura county, filed with the Railroad Commission an application for authority to sell to the River Street Ditch Company, and the River Street Ditch Company has applied to buy, certain water and water rights for $5000 cash. The Ditch company wants to sell 50 shares of its capital stock at $100 par to pay this money.

The Land company was first organized in Los Angeles, but changed its place of business to Oxnard. The River Street Ditch Company is located in Santa Paula, Ventura county. Both are public utilities developing ranch property and selling water incidentally. The Ditch company was incorporated to buy the water rights of what is called the River Street Ditch in Ventura county.

Union Oil Company Meeting Is Held

OLEUM, March 2.—The annual meeting of the Union Oil Company was devoid of special incident. The entire board of directors as it stood last year was reelected. Guerney Newlin of Los Angeles, an attorney, was elected to the directorate to take the place made vacant by the death of Giles Kellogg.

No reference was made at the meeting to the recent letter addressed to the stockholders by Lyman Stewart, chairman of the board of directors. Three hundred and fifteen thousand shares of stock out of a possible 340,000 were represented.

The executive officers of the Union Oil Company are: Chairman of the board, Lyman Stewart; president and treasurer, W. L. Stewart; vice-president and general manager, E. W. Clark; vice-president, Alex Sclater; secretary, John McPeak; comptroller, R. D. Matthews.

Directors—Lyman Stewart, W. L. Stewart, E. W. Clark, Alex. Sclater, R. D. Matthews, W. W. Orcutt, W. R. Staats, F. C. Bolt, John Garrigues, A. P. Johnson.

MONEY AND EXCHANGE

NEW YORK, March 2.—Mercantile paper, 4@4¼; sterling, 60-day bills, 4.71; commercial 60-day bills on banks, 4.71; commercial 60-day bills, 4.70¾; demand, 4.74⅝; cables, 4.76 7-16.

Bar silver, 76¼; Mexican dollars, 58¾; government bonds, heavy; railroad bonds, irregular.

Time loans, firm; 60 and 90 days, 3¾@4; 6 months, 4¼@4½.

Call money, steady; high, 2½; low, 2¼; ruling rate, 2¼; last loan, 2⅛; closing bid, 2¼, offered at 2¼.

S. F. PRODUCE MARKET

SAN FRANCISCO, March 2.—Butter—Extras, 36½c; prime firsts, 36c; firsts, 35½c.

Eggs—Extras, 25c; pullets, 22c.

Cheese—California fancy, 20½c; firsts, 21c; Oregon triplets, fancy, 23c.

Wheat (per cental)—California club, $2.65@2.75; northern club, nominal; Russian red, $2.72½@2.75; turkey red, $2.95@2.97½; blue stem, $2.95@2.97½; forty-fold, nominal.

Barley—Spot, $2.20@2.22½ per cental for feed; browing, $2.30@2.35.

Options—No. 1 feed, per cental, December, sold at $1.55@1.56, closing at $1.56½ bid and $1.50½ asked. May, $2.13½ bid and $2.18¾ asked.

There were no sales on Wednesday. May closed at $2.10 bid and $2.15¼ asked; December, $1.52 bid and $1.56 asked.

Oats—White, $1.95¼@2.02¼ per cental; red, $2.75@3.00 per cental for Texas.

Potatoes (per cental)—Delta, $4.00@4.25, with one extra fancy brand higher; Oregon Burbonks, $4.00@4.25.

Onions—Brown, $10 per sack, ex-icehouse; Japan, $6.00@7.00 per crate of about 100 pounds; Oregon, $10 per cental.

PROVISIONS.

HAMS—Prices, per lb: Eastern Star, 25½c; do skinned, none; Primrose, 20½c; Monarch, 10@12, 22½c; do, 12@16, 23c; 6@8, 25½c; 8@10 lbs, 25c; med., 19½c; Picnic, 18c; Lt. D. S., 8@10, 22½c; do 10@12, 21½c; do med., 21c; Oxford, 10@12, 24c; do, 12@16, 21½c.

BACON—Primrose, 4@6 lbs, 32½c; Arrow, 6@8 lbs, 28c; do, 8@10 lbs, 27½c; 10@12 lbs, 27c; medium, 23½c; light dry salted, 8 to 10 lbs., 23c; do, 10@12 lbs, 22c; light medium, 21½c; Eastern Star, 4@6, none; do, 6@8, 29½c; do, 8@10, 28½c; do, 10@12, 25c; Lt. D. S., 8@10, 27½c; 10@12, 26c; do medium, 23½c.

PORK—Extra prime pork, $32; extra pig pork, $34.

BEEF—Per bbl: Extra family, $29; do, family, $29; extra mess beef, $29.

	Tcs.	50s	10s	5s	3s
Gold. Gate	19¼c	$9.87½	$12.15	$12.22½	$12.30
Arrow Com	15¼c	7.75	9.00	9.07½	9.75

COOKING AND SALAD OILS—Yellow. Arrow cooking oil, $1.08 per gal.; white, $1.08; Primrose salad, $1.10; Califene—Tubs, 15¾c per lb; half bbls, 15¾c; one tierce, 15¼c; 2 tcs, 15¼c; 5 tcs, 15c; one case, $9.75.

HAM—M. & L., sugar-cured, 10@12 lbs, 20c; do, 12@14 lbs, 21c; H. H. sugar-cured, 10@20 lbs, 20c; do, over 20 lbs, 19½c; boiled boneless, 31c; do, skin and fat off, 32c; picnics, 13½c.

BACON—M. & L., sugar-cured, 4@8 lbs, 24c; do, 8@10lbs, 23c; Lt. sugar-cured, 10@12 lbs, 21c. Dry-salted bellies, 17½c; do, fat backs, 16½c; smoked loin backs, 18c.

S. P. bellies, 12@14 lbs, —; do, 14@18 lbs, —; pickled pig heads, per lb, 4c; pickled pig feet, 4½c.

M. & L. COMPOUND—In tierces, 14¼c; 80-lb tub, $11.60; 60-lb tub, $8.70; 20 lb bucket, $3; case of 1 50-lb tin, $7.25½; case of 6 10-lb tins, $9.15; case of 12 5-lb tins, $9.22½; case of 20 5-lb tins, $9.80.

M. & L. PURE LARD—In tierces, 18c per lb; 80-lb tub, $14.80; 60-lb tub, $10.80; 20-lb bucket $3.70; case of 1 5$-lb tin, $9; case of 6 10-lb tins, $11.25; case of 12 5-lb tins, $11.32½; case of 20 3-lb tins, $11.40.

DRESSED MEATS.

The following are the prices of dressed meats to the trade:

BEEF—Per lb: Steers, No. 1, 18½c; do second quality, 13@13¾c; cows and heifers, 12@12½c.

CALVES—Per lb, 12@15c for large and 15@16c for small.

HOGS—Per lb, 10c.

SHEEP—Per lb: Wethers, 18c; ewes, 16c; lambs, 19@20c.

LIVE STOCK.

CATTLE (hay fed)—On foot, gross weight. No. 1 steers, weighing 950 to 1150 lbs, 9@9¼c; 1150 to 1350 lbs, 9@9½c; second quality, 8½@8¾c; common, thin, undesirable steers, 7½@7¾c; cows and heifers, No. 1, 7¾@8c; second quality, 7@7½c; common to thin, 5@6¼c; bulls and stags, good, 6@7c; fair, 5½@6c; thin, 4½@5½c.

CALVES—Light weight, per lb, 9@9½c; medium, 8@8½c; heavy, 7@7¼c.

SHEEP—Unshorn wethers, 10@10½c.

EWES—9@9½c.

LAMBS—11½@12½c.

HOGS—Hard grain fed, weighing 100 to 150 lbs, 11c; 150 to 300 lbs, 12½c; 300 to 400 lbs, 11½c; undesirable hogs, 4@6c. The Western Meat Co. will purchase hogs subject to seller standing one-half loss on hogs condemned for disease by U. S. inspectors.

VEGETABLES.

Asparagus—Sacramento River, natural growth, 15@30c, according to quality.

Lettuce—Southern, uniced, $1@1.25; iced, $1.50@1.75.

Peas—Southern fancy, large, 8@10c; do, poor and small, 3@6c.

Tomatoes—Mexican, $3.00@3.25 per box for repacked; do, Cuba, $4@5.

Eggplant—Florida, 30@40c per lb.

Green peppers—Florida, 50@55c.

Garlic—Cal., 3@4c per lb.

Potatoes—Wharf prices: River, $3.00@4.25 per cental; Oregon Burbanks, $4@4.50; Shimas, $5.

Onions—East Bay, $11 at the icehouse; small holders selling for $8@9 to the local trade.

Celery—Large, $4@4.50; small, from $3@3.50.

Rhubarb—8@9c per lb, San Lorenzo; Winter Crimson, $1.50@2 per box.

Marrowfat and Hubbard squash—2c per lb.

Mushrooms—40c@$1 per box.

Cucumbers—Hothouse, $1.75@2.75 per box.

FRUITS.

Citrus fruits (per box)—Fancy lemons, $3.25@3.50; do, choice, $2.75@3; standard, $1.75@2.25; lemonettes, $1.25@2.

Grape fruit—Fancy, $2.50@3; do, choice, $1.75@2.25.

Oranges—Navels, association pack, fancy, $2.50@2.75; do, choice, $2@2.40; other packs, $1.25@2. Tangerines, half-orange box, $1.50@2.

Tropical fruits—Bananas, Hawaiian, $1@1.50 per bunch; do, Central American, 3½@3¾c per lb; pineapples—Hawaiian, $2@2.50 per dozen.

Apples—Per box: California Newtown Pippins, 8¼ and 4-tier, $1.10@1.25; 4½-tier, 90c@$1.10; Bellefleur, 3¼@4-tier, 65@75c; Northwestern stock; Spitzenberg, $1.85@2 for extra fancy; $1.50@1.75 for fancy; $1@1.25 for choice; Washington Winesaps, $1.90@2.10.

POULTRY.

Live Poultry—(By weight)—California hens, fancy, large, 24@25c; do, Leghorn, 23@24c; old roosters, 15@17c; do, strictly young, 28@30c; do, staggy, 26@28c; fryers, 27@30c; broilers, weighing 1 to 1¼ lbs., 35@40c; large sizes, 30@33c; eastern hens, 21@25c; do, springs, 25c; do staggy roosters, —.

Squabs—$2.75@3.00 for ordinary; fancy breds, $3.50@4.

Pigeons—$1.75@2.25.

Belgian hares—Live, large, 13@14c; do, small, 14@15c; do, dressed, 17@18c.

Jackrabbits—$1.50@1.75 per dozen for small and $2 for large.

Ducks—Old, 19@20c per lb; do, young, 21@23c.

Geese—Tame, 18@20c.

Turkeys—Live, 23@24c per lb; dressed, 26@28c.

SPOT GRAIN.

Flour—Net cash, per bbl: Best California family extras, $9@9.40; bakers' extras, irregular.

Wheat—Per ctl: California club, $2.60@2.65; Northern Club, nominal; Bluestem, $2.95@2.97½; turkey red, $2.95@2.97½; red Russian, $2.72½@2.75; Forty-fold, nominal.

Barley—Per ctl: Feed, $2.20@2.25; shipping and brewing, $2.32½@2.37½.

Oats—Per ctl: White feed, $2@2.02½; Texas, $2.80@3.

Corn—Per ctl: Eastern yellow to arrive, $2.20@2.22½; Egyptian white, $2.15@2.85; California yellow, $2.17½@2.20; do, white, $2.20@2.25.

Rye—$2.65@2.75 per ctl.

FLOUR AND FARINACEOUS GOODS.

FLOUR—California Family Extras, $9@9.40 per bbl.; Bakers' Extras, too irregular to quote.

CEREALS—Per 100 lbs, in 10-lb. sacks: Buckwheat Flour, pure, $7.30; do, self-rising, $8.10; Buckwheat Groats, $10; Corn Meal, yellow, $4.00; do, white, $4.00; do extra yellow, $4.30; do extra white, $4.30; corn flour, $4.10; Cracked Wheat, $4.00; entire Wheat Flour, $4.90; Farina, $5; Graham Flour, $4.80; do, hominy, large, $4.80; hominy small, $4.60; granulated, $4.60; Cornmeal, $5.00; do, steel cut, $5; Oat Groats, $6; Pearl Barley, No. 1, small, $8; do, No. 2, medium, $7.50; do, No. 3, large, $7.60; Rice Flour, $5.30; Rolled Wheat, $4.80; Rye Flour, $4.20; Rye Meal, $4.10; Split Peas, yellow, $8.30; do, green, $10.20; Wheat Meal, $4.90.

HOPS.

HOPS (1916 crop)—Prices to growers at shipping point: Mendocino and vicinity, 9@11c; per lb; Sacramento and vicinity, 9@10c; Sonoma, 9@11c; Oregon and Washington contracts, 6@10c; do, spot, 10@12c.

DRIED FRUITS.

PRUNES—Bulk basis: 30s to 40s, 6¼c; 40s to 50s, 6¾c; 50s to 60s, 6¾c; 60s to 70s, 7c; 70s to 80s, 7¾c; 80s to 90s, 7½c; 90s to 100s, 7¾c.

All basis 50-lb boxes unfaced.

Futures.	Standard.	Choice.	Extra Choice.	Fancy.	Extra Fancy.
Apricots	15½c	16¾c	16¾c	17 c	....
Apples	....	8¼c	8¼c	9 c	....
Pears	6½c	8½c	9½c	11¼c	....

The California Peach Growers' Company has withdrawn prices on fancy Muirs.

Following are the prices named by the California Peach Growers Association. These prices are subject to advance without notice and are guaranteed against a decline until March 1, 1917.

All basis 50-lb boxes unfaced.

Peaches.	Standard.	Choice.	Fancy.	Extra Fancy.
Yellow	6¾c	7¼c	7¾c	8¼c
Muirs	6¾c	7¼c	7¾c	9¼c

Choice peeled peaches, 10¼c; fancy, 11½c; ungraded, original bags, yellow, 7¼c; Muirs, 7¾c.

RAISINS—California Associated Raisin Company prices, guaranteed to April 1: Seeded—Fancy, 36 No. 16s, $3.05; do, 45 No. 12s, $3.15; do, bulk, 25-lb boxes, $1.75; choice, 36 No. 16s, $2.00; do, 45 No. 12s, $2.95; do, bulk, 25-lb boxes, $1.75. Loose muscatels—4-crown, 50-lb boxes, $3.75; do, 3 crown, $2.50; do, 2-crown, $3.25; do, 1-crown, floated, $4. Seedless—Thompsons, 50-lb boxes, —; do, Sultanas, —. Layers, 6-crown 20-lb boxes, $2.00; do, 4-crown, $1.75; do, 3-crown, $1.50; do, bulk, $3.25; do, 100-lb boxes, $3.25; 5 lb boxes add 5c, 10-lb boxes 25c. Cartons—No. 1 clusters, 20 to case, $1.85; No. 2 clusters, 12 to case, $2.20; No. 3 clusters, 4 to case, $2.35.

BEANS AND SEEDS.

BEANS—Recleaned quotable as follows, per cental: Large white, $11.50@11.75; small white southern, $11.75@12.00; Limas, $11.50@12; pink, $8.25@8.45; Cranberry, Cal., $9.25@9.50; Garvanzas, $4.75@5.00; red kidney, $11.75@12.00; blackeye, $6.25@6.50; California Bayos, $8.00@8.25; horse beans, $5.50@6.00.

SEEDS—Per pound: Flax, 5@6c; hemp, 4½@6¼c; millet, 3¼@4c; alfalfa, 20@21c; rape, do mestic, 2½@3c; do, imported, 4¼c.

GREEN PEAS—Per lb.: Dried, $7.50@8.00.

NEW ORLEANS RICE MARKET.

(Quotations furnished by M. Phillips & Co.)

NEW ORLEANS, Mar. 2.—Market active and strong at quotations.

Honduras—Sales of rough rice are on a basis of $3.25@4.00 per bbl. (162 lbs.). Clean rice (in pockets of 100 lbs.): Screenings, 2¼@3c per lb; do, straights, 3¼@4¼c; do, head, 4¾@5c.

Japan (new crop)—Rough, $3@3.40 per bbl. (162 lbs.); do, clean (in pockets of 100 lbs.): Screenings, 2¼@2¾c per lb.; do, straights, 3@3c; do, head, 3¼@3½c.

Blue rice (new crop)—Quotations are on a basis of $2.50@3.75 per bbl. (162 lbs.) for rough rice. Clean (in pockets of 100 lbs.): Screenings, 2¼@2¾c per lb.; do, straights, 3¼@3¾c; do head, 3¼@3¾c; March shipment, 3½@3¾c per lb.

CALIFORNIA RICE MARKET.

(Quotations furnished by M. Phillips & Co.)

California rice—Japan rough, $1.50@1.50 per 100 lbs, to growers, according to quality. Cleaned rice—Broken and brewers, 2¼@2¾c per lb.; second heads and straights, 2¾@2¾c; head rice, 3@3¾c; packed in pockets of 100 lbs, each f. o. b. shipping points.

NUTS AND HONEY.

NUTS—Almonds—San Francisco jobbers quote as follows: Ne Plus Ultra, 16@17c; I X L, 16@19c; Drakes, 15@16c.

Walnuts—No. 1, 18c; No. 2, 10@12c; budded, 20@21c; Jumbo, 22c.

HONEY—Comb, 13@15c per lb for fancy water white; 12@13c for light amber; 10@12c for amber, and 9@10c for dark. Extracted—9@10c for light amber; 7@8c for amber and 6@7c for dark.

Above prices for extracted honey are more or less nominal, as there is very little stock left in either first or second hands.

HIDES AND TALLOW.

Prices f. o. b. Napa.

HIDES—Dry, according to quality, 34@37c; dry salt hides, 29c; bulls and stags, 29c; kip, 10 to 15 lbs, 45c; veal, 7 to 10 lbs, 45c; calf, under 7 lbs, 50c; No. 3, damaged, price according to quality.

Wet salted hides—Per lb: Steers and cows, 80 lbs and up, No. 1, 22c; No. 2, 21c; bulls and stags, No. 1, 16c; No. 2, 15c; kip, 16 to 30 lbs, No. 1, 24c; No. 2, 22c; veal, 10 to 15 lbs, No. 1, 31c; No. 2, 30c; calf, up to 10 lbs, No. 1, 31c; No. 2, 30c; damaged or hair slipped, 5@12c per lb; extra grubby hides, 1c below No. 2.

Horse, dried and skinned to hoof: No. 1, large, $2.50@4; do, medium, $1.50@2.50; do, small, 50c@$1; do, colts, 25@50c.

Wet, salted, skinned to hoof: Large, $4@5; do No. 1, medium, $3@4; small, $1@2.50; colts, 50c@$1.

Sheep pelts—Each: Long wool, 9 to 12 months' growth; $1.50 and up; medium, 6 to 9 months, $1@1.50; shorts, 3 to 6 months, 50@90c; shearlings, 1 to 3 months' growth, 15@50c; shaved or damaged, —@10c; lambs' long wool, 50c and up; do, small, 10@80c; milk lambs, 1@10c.

Goat skins—Each: No. 1 Angora, large, not matted, 50c@$1; do, medium, 35@50c; No. 2, 10@30c; kids, 5@10c.

TALLOW—Per lb, No. 1, white and hard, in bbls, 6@9c; do in cans, 4@8c; No. 2, dark, 3@4c; grease, 2@3c.

LOCAL SUGAR MARKET.

Retail dealers who buy in smaller lots than one carload are obliged to pay 15c per 100 lbs above the market quotation.

Sugar—The Western Sugar and Refining Co. quotes net prices on granulated sugar in 100-lb bags, except when otherwise noted, as follows: Western extra fine granulated, $7.50; fruit granulated, $7.50; canners' granulated, $7.50; Monarch bar, $7.70; tablets, in half bbls, $8.40; do, in 25-lb boxes, $8.60; cubes, $8; half cubes, $8; half cubes, wooden cases, 12 5-lb cartons, $9; half cubes, wooden cases, 30 2-lb cartons, $9.25; Monarch powdered, $7.75; XXXX powdered, $7.75; confectioners' A, $7.50; beet granulated $7.30; extra C, $7.10; Golden C, $7; D, $6.90.

Prices named are for jobbers and manufacturers in California, Oregon, Washington, Northern Idaho, Southern Idaho west of Pocatello and Nevada, and are f. o. b. San Francisco.

The California and Hawaiian Sugar Refining Co. quotes net prices on granulated sugar in 100-lb bags, except when otherwise noted, as follows: Granulated basis, $7.50; C. & H. fine standard, $7.50; coarse dry granulated, $7.50; confectioners' A, $7.50; berry, $7.50; powdered, $7.75; "bigrade" bar, $7.75; cubes, $8; cubelets, $8; cubelets in cases, 12 5-lb cartons, $9; cubelets in cases, 30 2-lb cartons, $9.25; bricks in half bbls, $8.40; bricks in 25-lb boxes, $8.60; extra fine dry granulated, 100-lb bags only, $7.30; extra C, $7.10; Golden C, $7; yellow, $6.90.

Prices for California, Oregon, Washington, Nevada, Idaho, Utah, Arizona, New Mexico, Texas and Wyoming west of Laramie on lines of Union Pacific Railway and Oregon Short Line, guaranteed to arrival only.

WOOL QUOTATIONS.

Wool—Per lb: Humboldt and Mendocino, fall, 15@18c; 12 months, 25@32c; San Joaquin, year's staple, 18@23c; 6 months, 15@21c; northern, year's staple, 20@31c; 6 months, 18@24c; fall, 8@14c for southern, 14@19c for northern and 16@24c for cross-breds.

OILS AND LEADS.

TURPENTINE—Strictly pre. in tanks, per gal, 65c; do, in cases, 72c; 10-case lots, 1c less.

RESIN—(per bbl of 250 lbs gross)—H, $10; W. G. $10.50.

KEROSENE—Per gal: Pearl Oil, bulk, 9c; do, cs, two 5s, 17c; Headlight, bulk, 10c; do, cs, two 5s, 18c; Eocene, bulk, 11c; do, cs, two 5s, 20c; Elaine, cs, two 5s, 24½c.

GASOLINE—Per gal: Red Crown, bulk, 20c; do, cs, two 5s, 28c; engine distillate, bulk, 10c; do, cs, two 5s, 16c; naphtha, bulk, 10c; do, cs, two 5s, 27c.

LINSEED OIL (basis 7½ lbs per gal)—Per gal: Strictly pure raw linseed oil, in bbls, $1.08; do, in cases, $1.10; do, boiled, in bbls, $1.10; do, in cases, $1.15; 5-lb lots, 1c less.

PIONEER WHITE LEAD (strictly pure, in wood or steel kegs)—1-ton lots at one purchase, 10¼c; 500 lbs and less than 1 ton, 10½c; less than 500 lbs, 10¾c; 25 or 50 lb kegs, net weight, ¼c higher than above prices; 12½-lb kegs, ½c higher; 25-lb tin pails, 1½c higher; 12½-lb tin pails, 2c higher; 1 to 10-lb cans, 2½c higher. Dry white lead in bbls, 1 ton and over, 10¼c; do, kegs of 50 and 00 lbs each, less than 500 lbs, 10¾c.

RED LEAD AND LITHARGE—1 ton and over at one purchaser in 100-lb kegs, net weight, 10½c; 500 lbs and less than 1 ton, 10¾c; less than 500 lbs, 11c; 25 to 50 lb kegs, net weight, per lb, ¼c higher than above prices; 12½-lb kegs, ½c higher.

COCOANUT OIL (basis of 7½ lbs per gal)—Per gal: XXX, $1 in car lots, $1.01 for 5 bbls and $1.03½ for 1 to 4 bbls; No. 1, 97½c for car lots, 98½c for 5 bbls and $1.01 for 1 to 4 bbls; No. 2, 2½c less.

HAY AND FEEDSTUFFS.

HAY (per ton)—New crop: Fancy wheat hay (light 5-wire bales), $22@23; No. 1 wheat or wheat and oat, $20@21.50; No. 2 do, 18@20; choice tame oat, $21@22; other tame oat, $18@20; wild oat, $17@20; stock hay, $16@17; barley, $17@20; alfalfa, $16@20; No. 1 barley straw, 90c@$1.10 per bale. Mill feeds—Bran, $29@31 per ton for white; middlings, $36@38 for ordinary and $40 for fancy; shorts, $31@32; cracked corn and feed cornmeal, $48.50@49.50; rolled barley, $45@47.

MEAL—Per ton: Alfalfa, carload lots, $20.50; smaller lots, $21.50.

BAGS.

Bags—Standard Calcutta grain bags, nominal for spot and 10¼@10¾c for June-July delivery; wool bags, 3½-lb, 55c; 4-lb, 57½c; fleece twine, 13c per lb; bean bags, 15x32, 8c; do, 19½x34, 10c.

AUCTION SALES

J. A. MUNRO & CO.
AUCTIONEERS.

1007 Clay st., corner 10th st., phone Oakland 4671, will pay highest price paid for merchandise, furniture, etc., or will sell on commission. Sales every Friday.

W. T. DAVIS & CO., Auctioneers.
539 11th St. Phone Lakeside 248.
Furniture, household goods, merchandise, etc. Pay highest cash prices. Let us bid on whatever you have to sell, or will sell on commission.

TOO LATE TO CLASSIFY

FOUR sunny rooms; porch; bath; Bdway., at 21st st.; inquire 2063 Franklin; $16 mo; 1 roomer at $8 per month secured if desired.

COMPETENT girl to do cooking and gen. hswk. 1712 Arch st., Berk.; Berk. 871.

GIRL for candy store. 3324 Adeline st., South Berkeley, after 5 p. m.

PRINCETON URGED TO PREPAREDNESS

New York Mayor Asks That Students Take Military Training.

PRINCETON, N. J., March 2.—In an appeal for universal military service, Mayor John Purroy Mitchel of New York told the students and members of the faculty of Princeton University that unless America profits by the experience of Europe "she will not be able to protect the rights of her people at sea or her nationals on land and sea."

"And unless she learns how to express her national strength through well organized and efficient government," he added, "America will not have a voice in the restoration of civilization in the world when the time for that restoration comes."

LIEUTENANT RESIGNS.

HAYWARD, March 2.—Second Lieutenant Chester A. Phillips of Company H, National Guard, has resigned. The vacancy will be filled as early as possible in view of the company's endeavor to strengthen its ranks before March 30 in order to prevent being disbanded.

ATHLETIC CLUB WOULD TRAIN MEN FOR ARMIES

Morning and Evening Classes in Kansas City to Begin Work

KANSAS CITY, Mo., March 2.—Physical training intended to condition men for their country's service, should occasion arise, is made possible for the men of Kansas City by an announcement issued by one of the leading athletic clubs of the city.

The club athletic field has been placed at the disposal of the physical director, who has issued a call for all men wishing to secure physical training under supervision.

It is planned to open morning and evening classes in which each applicant will be given a thorough physical examination and allotted work suited to his condition.

TO BUILD TEMPLE.

VALLEJO, March 2.—Several of the local contractors are reported to be busy preparing their bids for the proposed three-story Masonic Temple, which is to be erected at the corner of Virginia and Marin streets this year. The building will cost in the neighborhood of $85,000.

NAVAL RECRUITS BUSY IN OAKLAND

First Office of Kind in This City Is Opened on Broadway.

The first naval recruiting office in Oakland's history began its work of obtaining new men for the United States sea squadrons yesterday, when rooms in the Commercial building, Twelfth street and Broadway, were opened by officials of the service.

In view of uncertain international conditions, naval heads are beginning to establish offices in cities hitherto untouched by recruiting activities. It is hoped to make Oakland a record city in point of recruits obtained.

Men who pass the physical requirements and who are citizens, between the ages of 17 and 30 years, will be taken into the service.

Attention is called by the Navy Department to the fact that each year fifteen appointments to Annapolis are made from enlisted men, between the ages of 18 and 21. Also each year fifty enlisted men are promoted to the rank of warrant officer, a rank corresponding to a lieutenant in the army.

MINERALS OF WEST WOULD AID IN WAR

Geologists Find Plenty of Raw Materials for Manufacture of Munitions.

SAN LEANDRO, March 2. — Information regarding the mineral resources of the western states which will be of especial value to the government in time of war, will be gleaned from a collection of 5000 varieties of minerals of California, Oregon, Nevada and New Mexico, sent to Dr. B. F. Mason, geological expert of this city, at the request of the United States Geological Survey. The minerals, ranging all the way from gold to tellurium, were gathered by geologists in the different States under the supervision of Dr. Mason, and after being classified were despatched to this city. Dr. Mason, with the collaboration of other geologists, will submit a report regarding the mineral wealth of the Western States to the Geological Survey. The report will explain where each mineral can be found and whether it is in sufficient quantity to be of commercial value.

According to Dr. Mason, the object of the geological investigation is largely to determine to what extent the government could rely on the mineral resources of the Western States for raw material from which to manufacture munitions of war. Tellurium, for instance, which has been largely used by the warring countries, is found in considerable quantities in Tuolumne, Calaveras and Sierra counties and in some parts of Nevada.

Father Wins Damages for Son's Injuries

VALLEJO, March 2.—Dr. Fred T. Bond must pay W. A. Bishop the sum of $2000 damages for injuries received by Bishop's son, Jack Bishop, on June 18, 1916, a jury in the Superior Court last Wednesday evening bringing in a verdict awarding the plaintiff the amount named. Bishop had instituted suit for $10,000, but the jury thought that a fifth of that amount was sufficient and rendered its verdict about 9 o'clock last night. The plaintiff had Attorneys Payne, Gillogley and Crofton as his legal representatives, while Dr. Bond was represented by Attorneys Philip B. Lynch of Vallejo and W. H. Morrissey of San Francisco.

Dr. Bond announced Thursday that as he had not consulted with his lawyers he was not at liberty to state whether he would appeal or ask for a new trial, while Attorney Philip B. Lynch declared that the matter of an appeal has not been given consideration at this time.

The suit resulted from a collision between Dr. Bond's automobile driven by Chauffeur Daniel Clark, and a motorcycle on which Jack Bishop was riding, the machine coming together in the intersection of Marin and Virginia streets on a Sunday afternoon and young Bishop being terribly injured.

Sentry Must Serve Escaped Man's Term

VALLEJO, March 2.—Private R. D. Lewis, U. S. M. C., the marine sentry who was on duty at the Mare Island naval prison last Saturday morning when Howard E. Rowe, a prisoner, made his escape, must serve fifteen months in the yard prison, according to reports reaching this city from the navy yard.

It is reported that Private Lewis was court martialed at the yard this week and that when he was asked to explain how Rowe had managed to escape, he replied that he "went to sleep on post" and that the young apprentice seaman, who was acting as cook at the prison, took advantage of the opportunity to make his get-away.

For a sentry to go to sleep while on duty is a grave offense and as a result the court martial board directed that Lewis serve out the balance of the escaped prisoner's sentence.

MIRAMAR CHAPTER DANCE.

RICHMOND, March 2.—Final preparations for the country dance to be given tomorrow evening by Miramar Chapter, O. E. S., in Fraternal Hall, have been completed under the direction of Mrs. Isabell Cassidy, chairman of the committee of arrangements. Those assisting Mrs. Cassidy in the plans are Mrs. Helen Moore, Mrs. Rose Curry, Mrs. Lucy Roe, Mrs. Anna Parker, Mrs. Madge Horton, Miss Edith Delph, Mrs. Anna Coward, Mrs. Edna Webster, Mrs. Clara Barber, Mrs. Nellie Adams, William Lane, David Huntsinger and Lee Adams.

IRISH ORATOR HERE.

RICHMOND, March 2.—Patrick D. Mulhall of Dublin, Ireland, will deliver an address this evening at the Unitarian Church, on Sixth street, on the topic "The Sien Fien Movement in Ireland." Mulhall is an interesting and convincing speaker.

SODALITY ELECTS OFFICERS.

RICHMOND, March 2.—At a meeting of the Young Ladies' Sodality of St. Mark's Church the following were elected for the year 1917: President, Miss Carrie Bairos; vice-president, Miss Marie Kane; secretary, Miss Georgie Miron; treasurer, Miss Mary Lydon; sacristan, Miss Louise Miron.

ODD FELLOWS TO DANCE.

RICHMOND, March 2.—Loyal Richmond Lodge No. 9278, I. O. O. F. M. U., will give its second annual grand ball in Druid's Hall, 104 Standar davenue, on March 24. The committee includes A. Camerlo, B. Brignone and S. Calandra.

SHOOTS WIFE AND CHILD, SLAYS SELF

Fresno Contractor Wields Revolver After Spouse Sues for Divorce.

FRESNO, March 2.—J. H. Kohl, building contractor, fatally wounded his divorced wife, shot his 14-year-old daughter, and ended his own life in their home here. Mrs. Kohl was granted a divorce on the ground of cruelty. She was awarded $50 per month alimony and the custody of the child. Kohl followed his wife and daughter home.

TRIPLE TRAGEDY.

TIFFIN, Ohio, March 2.—Harry F. Black, 26 years old, shot and killed his wife, Hazel, 22 years old, and his mother-in-law, Mrs. William J. Smith, 50 years old, an da few minutes later killed himself. He shot the two women at the Smith home and ended his own life when he was pursued to his room. He was separated from his wife.

OLD LANDMARK PASSES.

VALLEJO, March 2.—The old El Capitan boathouse, one of the landmarks of the local waterfront, is being torn down to make room for some needed improvements that are to be made shortly by the directors of the Mare Island Employes' Association.

Are You Intoxicated? The question is not as impertinent as it sounds. You may be a real teetotaler and yet be "intoxicated"—that is, poisoned by the gases that come from imperfect digestion. The products of food putrefaction are taken up by the blood and often poison the entire system.—Cut out meats and starchy foods for a while. Eat **Shredded Wheat** with milk or cream for breakfast; eat it with stewed fruits and green vegetables for dinner or supper. It will cure auto-intoxication and make a new man of you. All the meat of the whole wheat in a digestible form. A perfect meal at lowest cost. Made at Niagara Falls, N. Y.

Student Council in Session at Purdue

LAFAYETTE, Ind., March 2.—Representatives of fifteen of the large Western universities and colleges, including Ohio State, University of Wisconsin, Michigan Agricultural College, Northwestern University, University of Illinois, Indiana University, Franklin College, University of Michigan, Depauw University, Iowa State College, University of Nebraska, Earlham College and Butler College, are here attending the annual student council conference in progress at Purdue University.

Enormous Profits Are Shown in Oil

CHICAGO, March 2.—Profits "beyond the dreams of avarice" are reported by the Standard Oil Company of Indiana in its annual statement for the year ending December 31, 1916, submitted to the stockholders at their annual meeting today at Whiting, Ind. This company, one of the largest, if not the largest producers of gasoline in the world, earned net profits of $30,043,614 for the year, equal to 100.15 per cent on its $30,000,000 capital stock.

Jackson's Saturday Special

Dark brown teapots

in two sizes

20c — and — 25c

In brown earthen ware of the best quality, perfectly glazed. Hold four and five average sized teacups respectively. The lids are close fitting and have deep flanges which will insure the cover staying on while pouring contents. An extra teapot is always handy to have in the house.

360 to be sold—180 of each size. No telephone or C. O. D. orders—limited number to a customer —no delivery. On sale in Basement Store.

DIGNIFIED CREDIT **Jackson's** CLAY ST. bet 13th & 14th OAKLAND

COMPLETE HOUSE FURNISHING DEPARTMENT STORE

The New and Authentic **Spring Styles**

Are Now On Display at the Live Store

A VAST ASSORTMENT OF DESIGNS IN A WIDE RANGE OF FABRICS

WE ARE OFFERING IN

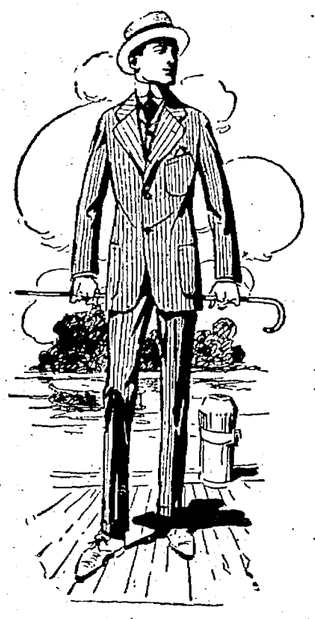

Value Equal TO OUR HIGH **Standard** OF **Quality**

In fact, they're better than you'd expect to find.

JUST SEE THE **SUITS** WE'VE PRICED AT **$15** YOU'LL MARVEL AT THE STYLE AND QUALITY OFFERED

Money-Back Smith

COR. WASHINGTON & 12TH STREETS

S. & H. GREEN TRADING STAMPS FREE WITH EVERY PURCHASE

So as to be sure of uniformly good Oranges, ask for Sunkist, and have them delivered in the original tissue wrappers. Phone your dealer.

Sunkist

Uniformly Good Oranges

California Fruit Growers Exchange

LA 59

SAVE MONEY—AVOID PAIN

10 Years' Guarantee with all Work.

22-K GOLD CROWNS $3.00

Set of Teeth..$8.00 | Bridge Work..$3.00

Gold Fillings..$1.00 | Silver Fillings..50c

DR. F. L. STOW.

BOSTON DENTAL CO.

1309 WASHINGTON STREET

Hours—Week days 9 to 5. Sundays 9 to 12 a. m.

TRIBUNE Branch Office now located at 1422 San Pablo Ave., opposite the City Hall plaza.

WOMEN! MOTHERS! DAUGHTERS!

F. King, M.D.

You who tire easily; are pale, haggard and worn; nervous or irritable; who are subject to fits of melancholy or the "blues," get your blood examined for iron deficiency. **NUXATED IRON** taken three times a day after meals will increase your strength and endurance 200 per cent in two weeks' time in many cases.—Ferdinand King, M.D.

NOTE: NUXATED IRON recommended above by Dr. King can be obtained from any good druggist on an original package guarantee of satisfaction or money refunded. The physicians usually prescribe the five-grain tablets to be taken three times daily after meals.

Job Printing at The TRIBUNE Office.

Royal Shoe Co., Cor. Washington and 13th Sts.

The New Spring Shoe Fashions Now Fill This Store

LADIES' $5 and $6 LACE and BUTTON BOOTS in White Buckskin, White Kid, Patent Leather with White Tops—Also the Newest Sport Boot Models—

$3.95 *A Pair*

$5 and $6 Values

OPEN SATURDAY NIGHT Till 10 o'CLOCK FREE TOYS—Bring the Children.

Corner Washington and 13th Sts.

DOUBLE S&H Green STAMPS *ALL DAY TOMORROW SATURDAY 8:30 A. M. to 10 P. M.*

BOYS' CALF BLUCHER LACE SHOES

$1.45

Sizes 11½ to 13½

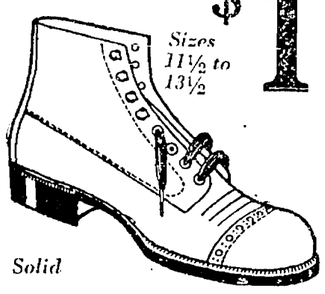

Solid

MEN'S NEWEST STYLES SPRING SHOES in all Leathers—

$3.50 *TO $6*

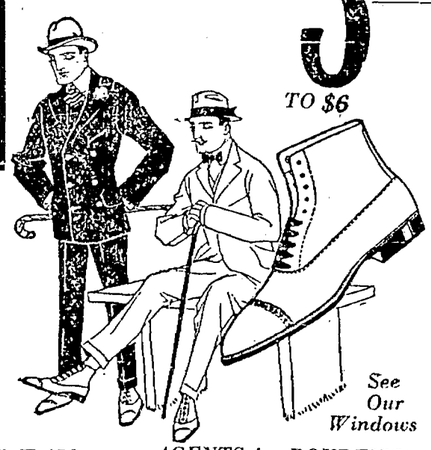

See Our Windows

BOYS' TAN SCOUT SHOES

Sizes 11 to 13½

$1.95

1 to 5½ $2.45

AGENTS for BOYDEN'S SHOES for MEN and the ORIGINAL DR. A. REED'S CUSHION SHOES—Also BUSTER BROWN SHOES for Boys, Girls and Children.

ROYAL SHOE CO.

San Francisco Store, 786 Market St.
Los Angeles Store, 545 S. Broadway

Spring Opening Specials

At Both Gould, Sullivan Stores

SAN FRANCISCO OAKLAND

Khaki Kool Skirts, all box pleated, $16

Coatee Dress $19

Introducing the latest Gould, Sullivan Styles for Spring wear at exceptionally moderate prices, including specials of true merit.

This is to be a season of remarkable value giving at our stores.

Don't feel that you are imposing on us—come in whether you are ready to buy or not.

The New Coatee Dress **$19**

A distinctively clever creation at a most surprising price. Made of Poiret Twill in shades of apple green and gold, also extra quality Serge in black and white checks, white serge, gold and navy, with novelty pockets in striking contrasting effects.

Sizes 16 to 42

"Klosfit" Petticoats $3.95

Jersey top and taffeta flounce. Regular $5 values.

This is the Suit at $19.

Dresses at Nineteen Dollars

Several hundred Dresses at this price, and we are proud to show them—yes, every one is deserving of the highest praise.

TAFFETAS, SERGES, GEORGETTES, CREPES AND CREPE DE CHINES.

More Than a Thousand Dresses at $25

Which shows you that at the Gould, Sullivan Stores the assortments are as remarkable as the styles and values.

Extra Special Suit Value $19

Box pleated Jacket and Skirt, in extra quality serge or gabardine in a wide range of colors. Sizes 16 to 42.

Over Five Hundred Suits at $25

In Poiret Twill, Gabardine, Serge, Velour and Jersey Cloth, in an array of colors that is bewildering.

Gould, Sullivan Co

882 Market St. Near Powell San Francisco — ***Both Stores*** — Oakland Store San Pablo Ave. Opp. City Hall